Home
TELEPHONE 383-4111
CLASSIFIED 386-2121

The Daily Colonist.

Vancouver Island's Leading Newspaper Since 1858

Sunny, high 80
★ ★ ★
Weather Details On Page 2

No. 52 – 116th Year · VICTORIA, BRITISH COLUMBIA, WEDNESDAY, JULY 31, 1974 · 15 CENTS DAILY 20 CENTS SUNDAY

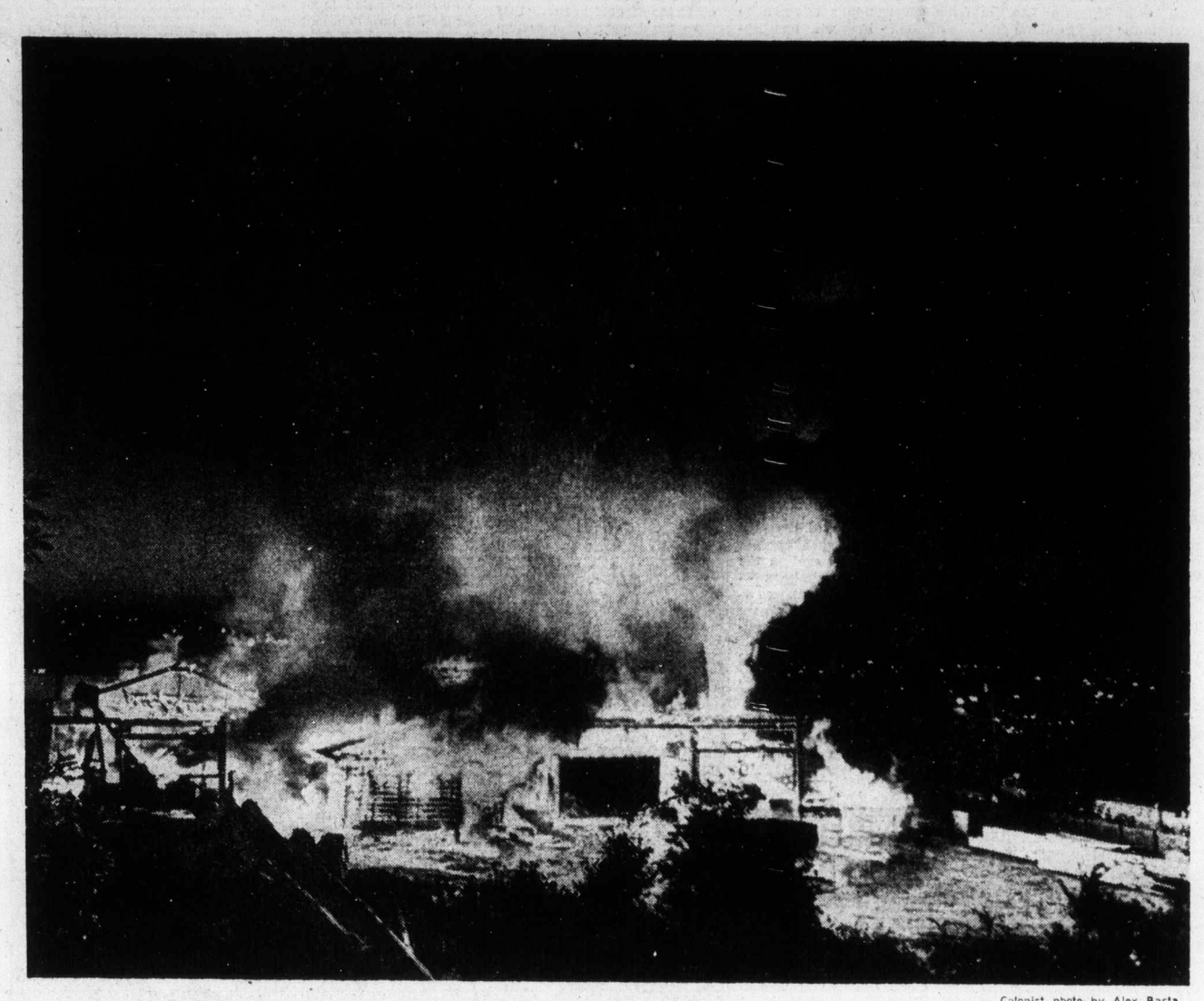

— Colonist photo by Alex Barta

Sparks erupt into night air over city

Fire loss $70,000

Sawmill gone in half-hour

By STEPHEN BREWER
Colonist Reporter

Flames which were visible for miles levelled a Victoria sawmill Tuesday, causing damage which may run as high as $70,000.

The possibility of incendiary origin of the blaze which consumed Ideal Sawmill at 450 Tyee Road has not yet been ruled out, an official investigation of the mill late Tuesday said.

"The cause is under investigation," he said, adding it was pretty hard to determine arson in a fire of the type his tigating the still-smouldering department had been battling less than two hours earlier.

It took less than 25 minutes to get the blaze under control, but in those minutes the sawmill was totally destroyed, a fireman said.

The blaze was reported at about 9:30 p.m., fire department spokesman said, by at least 30 people.

Every fireman on duty in the city at the time of the alarm responded, driving every piece of equipment they could man to the scene.

Oak Bay and Saanich fire departments covered Victoria while the city's 20 on-duty firemen battled the blaze.

The building was beyond saving before firemen arrived on the scene, which is not unusual in fires in open buildings, a fireman said.

There were no injuries reported in the fire.

Workmen had left the building at 4:30 p.m. and no watchman was on duty.

The blaze was confined to the main building of the mill which housed three trucks.

Two of the trucks exploded at the height of the fire and the third was burned up.

The building burned quickly. One spectator, who said he was across the street from the mill when the blaze broke out, said it "went up just like that."

About two dozen people in the RCAF Association building next door to the mill said they didn't see the blaze start.

It was the third fire at Ideal since 1965.

In December, 1968, a major blaze caused $25,000 worth of damage at the mill, demolishing the main structure.

Classroom demonstration

Blast kills six cadets at Valcartier

QUEBEC (CP) — Six Canadian Forces cadets were killed and 22 persons injured Tuesday in an unexplained explosion at the nearby Valcartier military base during a classroom demonstration on explosives. All were from Quebec.

A spokesman for national defence headquarters in Ottawa said 60 to 75 cadets were in the barracks training hall when the explosion occurred.

Armed forces personnel said they could not say what caused the explosion until an investigation was completed.

All but one of the 22 injured suffered minor injuries, a spokesman said. The one person listed in critical condition was taken to hospital in Quebec City. The rest remained in the base hospital.

All the cadets injured were between the ages of 14 and 17.

Both the Canadian Forces and Quebec Provincial Police were starting inquiries into the incident. The entire base was sealed off.

About 1,600 cadets in summer training were on the base at the time of the explosion.

All courses in explosives at the base were cancelled until the cause of Tuesday's explosion was found.

Indians don warpaint, say 'No turning back'

KENORA, Ont. (UPI) — The Kenora town council today faces an ultimatum from armed Ojibway Indians who have vowed to "survive or get killed" in a bid to gain ownership of a 14-acre park.

Ojibway Warriors' Society spokesman Harvey Major said Tuesday the Indians occupying Anicinabe Park put on ceremonial warpaint in "preparation for things to come."

"When you accept the warpaint you go forward and survive or get killed. There is no turning back," he said.

French now official

Bill will change life in Quebec

QUEBEC (CP) — Quebec's controversial language legislation passed third and final reading Tuesday, spelling changes in coming months for almost all sectors of Quebec life.

The legislation, approved in a vote of 92-10, proclaims French the official language of the province, with offshoots of that proclamation spreading into education, business and the public service.

English-language education in the province is guaranteed under the legislation, but the discretionary powers left to the education minister in deciding future growth of English schools have raised some concern among minority groups in the province.

The legislation in effect puts a quota on facilities available in the English-language system based on current school populations and the future needs only of children whose mother tongue is English.

The idea is to control the growth of the English-language system by stemming space in it for immigrant and French-speaking children, who have flocked to English schools. Nationalist groups

Continued on Page 2

Sidney collision kills two women

Two women died and two men are in Rest Haven Hospital as a result of a two-car collision about 8 p.m. Tuesday at Beacon Avenue and Patricia Bay Highway.

Sidney RCMP identified the women as Mrs. Murial Mills, 77, of 3419 St. Matthews, Saanich, and Mrs. Mary Parsons, 53, of Sussex, England. Their husbands, Albert Mills and Ronald Parsons, are in satisfactory condition in Rest Haven. All were in the same car.

Police said the driver of the other car involved in the Sidney crash was Roy Jokanovich of Vancouver. He was not injured.

Police also said that earlier Tuesday Brian Dench, 14, of 10634 McDonald Road, was taken to Rest Haven Hospital suffering from a broken leg, arm and collarbone and internal injuries after the bicycle he was riding was involved in a collision with a car at Pat Bay Highway and McDonald Park Road. He remains in fair condition.

Book-off halts trains

VANCOUVER (CP) — Freight traffic along the CP Rail main line in British Columbia has been effectively halted by a book-off of engineers at Revelstoke, a company spokesman said early today.

Robert Ferguson said the workers began booking off sick Tuesday, but he could not say how many men were involved. About 100 engineers work out of Revelstoke, 175 miles northeast of here, he said.

U.S. Coast Guard hearings

Single-bottom tankers receive full support

WASHINGTON (AP) — A United States Coast Guard proposal that new American oil tankers — including those carrying Alaskan oil — be allowed to operate with single bottoms was given full support Tuesday by the federal maritime administration.

But the administration, a branch of the commerce department, protested that other parts of the proposed coast guard regulations might interfere with the American shipbuilding program and with attempts to consolidate the functions of crew on American ships.

The comments came as the coast guard opened two days of public hearings on its proposed rules for construction of new ocean-going oil tankers.

The rules have already drawn the ire of some environmental groups for failing to require double bottoms. The interior department has also been pushing the protective double bottoms because of the increase in oil shipping expected to take place once Alaska's north slope oil fields start production.

Double-bottomed hulls are designed to reduce the chance of oil spills when tankers go aground or collide. The route proposed for Alaskan oil would include Juan de Fuca Strait.

The coast guard has proposed lessening the chances of oil spills through new operating rules and by requiring ballast tanks to reduce the oil discharges now blamed for much of the oil pollution in coastal waters.

Inside

Sea Law hopes for accord fade — Page 3

July trophies race dwindles — King Fisherman, 8

Pollen larrups harbor report — Page 9

	Page
Background	5
Bridge	22
Classified	20-28
Comics	18
Crossword	25
Entertainment	12
Family	16, 17
Finance	6, 7
King Fisherman	8
Marine Calendar	8
Names in the News	30
Provincial Court	14
Sport	10, 11, 13
Television	21

Impeachment goes to House

UPI, AP

The House of Representatives judiciary committee narrowly approved a third impeachment charge against President Nixon Tuesday — for defying Watergate tapes subpoenas — and ended six days of historic debate by sending to the full house a resolution that Nixon be stripped of his office.

After months of gathering evidence, hearing testimony and amassing more than 40 volumes of documents and transcripts, the committee recommended Nixon be impeached by the house, tried by the senate and removed from office on three major charges. It rejected two others Tuesday.

The three impeachment articles which the house will

Continued on Page 2

Billionaire, three others

Grand jury indicts Hughes for fraud

LAS VEGAS, Nev. (AP) — Billionaire industrialist Howard Hughes and three other persons were indicted by a federal grand jury Tuesday on charges of conspiracy, stock manipulation and fraud in connection with Hughes' 1968 acquisition of a regional airline.

The indictment was a streamlined version of one returned Dec. 27, 1973, and overturned as faulty by U.S. District Court Judge Bruce Thompson. Tuesday's indictment was returned just seven hours before a midnight deadline for presenting new charges.

The three men indicted with Hughes were Chester Davis, a lawyer for Hughes' Summa Corp.; Robert Maheu, former head of Hughes' Nevada gambling and hotel empire, and David Charnay, head of Four Star International, a movie production firm in Los Angeles.

Hank Greenspun, publisher of the Las Vegas Sun, and George Crockett, a Las Vegas businessman, were named as unindicted co-conspirators.

The four-count indictment charged Hughes, Davis, Maheu and Charnay with trying to force down the value of Air West stock in order to make it easier for Hughes to acquire financial control of the airline.

Air West was taken over by Hughes on Dec. 31, 1968, and later renamed Hughes Airwest.

U.S. Attorney DeVoe Heaton said Hughes and the others would be served with summonses to appear at court at a date to be set by the district court clerk's office.

But U.S. officials may face problems in bringing the publicity-shy Hughes into court. He has been living in the Bahamas, and that country's extradition agreements with the United States may shield him from being forced to return for trial.

"Until he proves differently, I have no reason to believe he won't show up," Heaton said.

But if Hughes fails to answer the summons, Heaton said he would seek a bench warrant for his arrest.

Richard Hannah, a Hughes spokesman, refused comment on the indictment.

The grand jury returned the indictment in the courtroom of U.S. District Court Judge Roger Foley, who had initially handled the case but transferred it to Thompson.

He said the new indictment contains fewer counts than the one which was thrown out and the new charges were "well-founded in fact . . . we have done considerable work on the indictment this time."

Continued on Page 2

Pact for Cyprus to ease tension

Associated Press

Turkey and Greece, with Britain assenting, have agreed to cut arms and forces in Cyprus gradually. The agreement, signed Tuesday in Geneva, Switzerland, contains no commitment for total withdrawal of forces.

The accord was signed after six days of negotiations.

The three countries, the guarantors of Cypriot independence under a 1960 treaty, will meet again Aug. 8 to consider amendments to the constitution of the Mediterranean island republic.

The delegates said the accord recognized present military lines on Cyprus and gives Turkish troops there the right to intervene if Greek-Cypriots threaten the safety of Turkish-Cypriots.

The pact also calls for creation of two separate governing administrations for Greek-and-Turkish-Cypriots, a move which Greece in the past has said might lead to the island's eventual partition.

But early Tuesday, British Foreign Secretary James Callaghan said an overnight recess had "opened up new areas for manoeuvring." It was during this time that U.S. State Secretary Henry Kissinger in Washington was also reported to have made a number of telephone calls to both Turkish Premier Bulent Ecevit and Greek Premier Constantine Caramanlis, urging them to modify their demands.

In London, the ousted Cypriot president, Archbishop Makarios, vowed to return to Cyprus. "I am the elected leader, so I am the president of Cyprus and nothing can prevent me from returning to Cyprus."

Canadian reinforcements for the United Nations peace force settled into barracks in Nicosia Tuesday following an exhausting day of travel climaxed by a three-hour convoy through the Mediterranean night to this tense Cypriot capital.

In Peace River area

B.C. quits coal deal

The provincial government has pulled out of a tentative deal with Brascan Ltd. of Toronto for the $7 million purchase of a 40-per-cent share in the Sukunka coal project in the Peace River region, Resources Minister Williams said Tuesday.

At a news conference, he said the government won't exercise its option because the project has been "greatly scaled down" since it was first announced in mid-1972.

In March last year, Premier Barrett said B.C. had acquired the option and would exercise it providing Brascan picked up the other 60 per cent and agreed to put Sukunka, 35 miles south of Chetwynd, into production by 1975.

That decision followed cancellation by Premier Barrett of a deal announced by former premier W. A. C. Bennett in August, 1972, just before the provincial election which put his government out of office.

Bennett said then that the government-owned B.C. Railway had negotiated a 20-year contract to haul the coal. He valued the Sukunka project at $250 million.

Barrett said the 25-cent-a-ton royalty to be charged on Sukunka production was too low.

Williams said the question of royalties wasn't a factor in the government's decision to pull out. Brascan had reviewed its position and, to be sure of a profitable operation, had scaled it down considerably. This was the main reason, he said.

A "whole range of things" from size of the ore body to establishment of a work force in the remote area and port facilities for shipping the coal also entered into Brascan's decision in favor of a much smaller project.

"They're just being more realistic," he said.

In a statement issued at the news conference, the minister also said the start-up date would be pushed back further to allow more time for exploration and development work.

At the time of the government's announcement of its option last year, it was said potential production from Sukunka was two million long tons annually, rising to 3.5 million long tons after five years.

Test shipments of the coal went to British Steel Corp. last year and Barrett said in the fall its blending qualities — for use in steel-making — were excellent. Williams said the quality of the coal is "outstanding."

Brameda Resources Ltd. of Vancouver discovered the Sukunka coal field in 1970 and owns the 41 coal licences that form the deposit, among other mineral holdings in B.C. It originally hoped to develop the field itself but lacked the necessary capital.

Mikas Oil Co. of Calgary, a wholly-owned Brascan subsidiary, was brought into the picture in mid-1971 and by October, 1972 had a 60-per-cent option. The B.C. government was to have bought Brameda's remaining 40 per cent.

The Brascan group's option expired 18 months ago but was extended at its request to June, 1975. It cited a number of reasons for needing more time—location of the loading port, market research and further development of the ore body.

Impeachment

From Page 1

consider, starting in about two weeks, charge Nixon with:

- Nine counts of obstructing justice in the Watergate cover-up;
- Five counts of abusing his powers of office to violate the constitutional rights of private citizens, and
- Willfully disobeying four committee subpoenas for 147 Watergate-related tapes needed for the impeachment inquiry.

Before the last gavel banged late Tuesday night, the committee approved the subpoenas article by a 21-17 vote, with Robert McClory of Illinois, the sponsor, and Lawrence Hogan of Maryland the only Republicans in support.

In other developments:

- John Dean III, who refused to be made the Watergate scapegoat and whose testimony has helped bring Nixon to the brink of impeachment, will be sentenced Friday for his role in covering up the scandal.

It was announced Tuesday sentence would be imposed by U.S. District Judge John Sirica, who accepted Dean's guilty plea last fall to a single count of conspiracy to obstruct justice in the Watergate case. Under law, he could receive as much as five years in prison and $10,000 in fines.

- Nixon surrendered the first batch of subpoenaed Watergate tapes to Judge Sirica Tuesday, in compliance with last week's historic Supreme Court ruling.

However, a White House spokesman said, the president will claim that portions of a few of the tapes should be withheld from special prosecutor Leon Jaworski on grounds of national security or executive privilege.

The tapes include conversations between Nixon and his former top aides, H. R. Haldeman, John Ehrlichman and John Dean in March and April 1973.

gorde hunter

WE ARE, with the exception of the Indian, interlopers in this land of Canada. We are all migrants, some of us many generations removed from the land of our forefathers, but all, nevertheless, pure and simple immigrants.

Vancouver Mayor Art Phillips is no less a migrant than the rest of us and yet Art Phillips speaks out strongly against the present very loose policy of immigration to Canada. Many of us have thoughts roughly akin to those expressed by Phillips, but because of the backing of his official position, Phillips is able to garner valuable publicity for the cause of much tougher immigration policy. His voice is heard in sensitive areas where it could have a strong effect.

"IMMIGRANTS can bring talent and money," Phillips says, "but they don't bring land."

This is only one of the drawbacks, but certainly, one of the most important.

Canada is not, as the forces of almost unlimited immigration would have you believe, a big country. Canada is a strip of land roughly 200 miles deep and while there are people who live beyond that 200 mile corridor, they are few and let's be honest about it, people coming to Canada do not want to settle in the hinterlands. They tend to congregate in the larger urban areas, they gravitate to areas where former friends have already established roots.

TORONTO, Montreal, Vancouver — these are the holy grails for the immigrants. The big cities rapidly gaining megalopolis stature. And rapidly running out of housing land with which to take care of the influx.

Phillips, for instance, points out that Vancouver has an annual growth rate of 30,000, of which 45 per cent comes from areas outside of Canada. Vancouver is hobbled with a desperate shortage of accommodation — a vacancy rate well below one per cent and with little or no immediate hope of improvement.

And little old Victoria is not one helluva lot better off.

THE GREATER Victoria area is snapping at the seams. We have neither the land nor the necessary physical facilities with which to accommodate newcomers.

Plenty of open space between Victoria and Sidney? Don't you for one moment believe it. That space is agriculture to a great extent and if food prices are to be kept from further skyrocketing, every last arable acre will be needed in its present form.

Free-wheeling immigration also poses the problem of unemployment. We have not been able to find jobs for upwards of nine per cent of our present population — why add to the problem? Why add to the welfare rolls?

CANADA is no empty country in dire need of people. Canada is well-populated in urban areas, in many urban areas overpopulated. If the immigration department could guarantee that those people being given admittance would be settling in rural or farm areas, there might be some justification for continuation of the stream.

Yet there is no way the immigration department can make such a guarantee. It can not, for instance, make farm settlement a priority point for entrance into Canada. Urban areas are hard pressed to provide the necessary services for the populations they now have and you can readily see that a city like Vancouver, faced with 30,000 newcomers every year, is in a pretty untenable position.

THE BLEEDING heart brigade will mount platforms claiming Canada must accept its fair share of people from other parts of the world. You know, the open arms bit. This is liberal nonsense. Why should Canada accept them when their addition would merely cause more strain? Why not leave them in their own countries until Canada, or some other country, can legitimately afford to have them as citizens?

Art Phillips is a politician who sees the folly of our immigration policy. I would guess there are other mayors, other premiers, other high-ranking cabinet ministers, who know the same truths about immigration.

BUT THEY have remained silent, they have not rocked the boat. This is no credit to them, they are remiss in their duties to the electorate. They know the evils but let sleeping dogs lay.

Immigration is one of the great myths in our country today. We do not need greater population in Canada. We do not need greater population to reach our potential. The old malaise — bigness is greatness.

Bigness is just more taxes, more services, more freeways, more headaches.

What is so obscene about smallness, or average size?

Language bill

From Page 1

have called this trend a major factor in assimilation.

School transfers will still be possible, but a pupil will have to pass a language proficiency test administered by the education department before being permitted to move.

Children who speak neither French nor English will be steered to the French-language school system.

English-speaking and other minority groups in the province have protested that freedom of choice in education is a right. Bill 22, which will be law after the formality of royal assent by the lieutenant-governor, repeals legislation passed in 1969 permitting parents freedom to choose in what language their children will be educated.

This section of the new legislation will not take effect until the 1975-76 school year, because registration for the coming year has already been completed.

The other major section of the legislation deals with the encouragement of French as the language of work in the province.

Companies promoting the French language and French-speaking personnel in their operations will qualify for certificates which will be necessary for the obtaining of government contracts or grants.

The Regie de la Langue Francaise, a nine-member board to be set up to oversee application of the language policy, will also be able to request that a company start such a francization program.

The opposition Parti Quebecois says that unless sanctions are imposed, any policy of making French the language of work of the province will not succeed.

Stiff fines up to $5,000 are provided for violation of sections of the bill stipulating that labels, menus, wine lists, product guarantees and similar documents be printed in French.

Official texts and documents from the government must be drawn up in French but there is provision for an English version. French is to be the language of communication of the public service — which changes nothing — but the public may address the public service in either French or English.

However, there is no guarantee that someone writing to the public service in English, will get a reply in that language.

Public utilities and professional bodies must offer their services in the official language, even down to passenger tickets, but again the bill says such texts and documents "may" be accompanied by an English version.

Within five years, bill boards and electric signs will have to be in French or in French and another language.

The federal government should go to the Supreme Court of Canada to test the constitutional validity of Quebec's controversial language bill, deputy Conservative House leader Walter Baker said Tuesday in Ottawa.

"It is a bad bill, divisive and discriminatory, and ought not to be on the statute books," Baker, member for Grenville-Carleton, said in a news release.

Prime Minister Trudeau has said that the bill, when passed, will be studied and the government may file arguments in court if someone outside the government uses the courts to challenge the bill.

Hughes

From Page 1

The indictment alleged that in August, 1968, Hughes told Maheu and Davis to offer to buy Air West for cash at a figure yielding Air West stockholders about $22 a share. The proposal would expire Dec. 31, 1968.

Three days before the deadline, the indictment said, about 52 per cent of the stockholders voted to accept the offer, but the airline's board of directors rejected it by a 13-to-11 vote.

During the three days before the deadline, Hughes and the other defendants "unlawfully, wilfully and knowingly did combine, conspire, confederate and agree together and with each other" to manipulate Air West stock and pressure the airline directors to sell to Hughes.

As part of the scheme, the indictment charged, Hughes, Davis and Maheu "would represent to stockholders of Air West and others that if the Hughes Tool proposal was not accepted by Air West, the price of the common stock of Air West would decline substantially."

The defendants caused 46,100 shares of Air West stock to be dumped on the American Stock Exchange on Dec. 31, 1968, to depress price of the stock, the government charged.

Greenspun and Crockett owned 27,000 shares of the dumped stock and the rest was sold short by New York securities salesmen on Charnay's orders, the indictment said.

Hughes, Maheu and Davis agreed to pay Greenspun and Crockett $22 a share for dumping their stock, the indictment continued.

The manipulation forced the price of Air West stock from $18 a share to $15.75 on Dec. 31, but it rallied the same day to a closing price of $18.87, the grand jury said.

Your good health

By G. C. THOSTESON, M.D.

Dear Dr. Thosteson: My daughter, 10, has diabetes and severe sinus trouble. We have trouble controlling the diabetes as long as the sinus does not act up, but every winter we have trouble with sinus infection. Cutting a window in the sinus for drainage did not help. Last winter she was under the care of a pediatric allergy specialist.

I have heard that prolonged stays in West Texas, New Mexico or Arizona cause sinus infections to dry up. Is this so, and if so how far west would one have to go for relief? — **O. T. F.**

Quite true that infections make it difficult to control diabetes and I most certainly agree that keeping after some correction of your daughter's sinus infections is important.

The seasonal flare-ups suggest allergy of some sort — house dust in the winter, mold perhaps, perhaps some other factor. It's my feeling that your present approach, seeking an allergy, is the logical one.

But I have to admit that sometimes allergies can be pretty baffling. In many cases, of course, tests for the more common allergens produce a prompt answer. And then again sometimes the allergist has to seek among some of the less familiar ones before finding the right answer. It can take time.

But to reply to your direct question, about trying a Western climate too "dry up" the infections — it's risky to put too much dependence on that. To be sure, it may be helpful. Then again you may find either the same or other allergens there.

The Weather

WEDNESDAY, JULY 31

Sunny; winds light. Tuesday's precipitation, nil. Sunshine, 14 hours 36 minutes. Recorded high and low at Victoria, 80 and 52. Today's forecast high and low 80 and 55. Today's sunrise 5:46, sunset 8:54, moonrise 7:22 p.m., moonset 3:28 a.m. Thursday outlook: Sunny.

East coast of Vancouver Island — Sunny; winds light. Tuesday's precipitation, nil. Recorded high and low at Nanaimo, 87 and 52. Forecast high and low 80 and 55. Thursday outlook: Sunny.

West Coast of Vancouver Island — Sunny except for morning fog along coast; winds light. Forcast high and low at Tofino, 70 and 50. Thursday outlook: Sunny except for morning fog along coast.

North Coast — Clear except for morning fog and low cloud along the coast. Highs today near 70 along the coast and in the eighties inland. Thursday outlook: Sunny except for morning fog and cloud along the coast.

Extended outlook, Friday through Sunday — mostly fair, but some night and morning cloudiness. Highs in the 60s to lower 70s in the coast and mostly in the 70s in the interior. Lows in the 50s.

	Max.	Min.	Precip.
Halifax	61	58	.03
Fredericton	77	63	—
Charlottetown	69	61	—
Montreal	77	63	.70
Ottawa	76	68	—
Toronto	74	55	.37
North Bay	66	53	—
Kenora	70	55	.02
Churchill	49	39	—
The Pas	76	53	—
Winnipeg	78	49	—
Brandon	81	43	—
Regina	84	53	—
Saskatoon	85	59	—
Prince Albert	77	49	.12
North Battleford	84	56	—
Swift Current	82	61	—
Lethbridge	90	60	—
Calgary	86	48	—
Edmonton	77	50	.04
Cranbrook	90	62	—
Penticton	97	55	—
Revelstoke	89	52	—
Princeton	90	49	—
Vancouver	74	60	—
Prince Rupert	60	53	—
Comox	80	52	—
Prince George	75	51	—
Kamloops	93	56	—
Dawson City	80	51	.06
Whitehorse	66	52	.34
Fort St. John	62	50	.46
Yellowknife	60	52	.05
Inuvik	78	63	—
Seattle	87	57	—
Spokane	97	61	—
Portland	94	60	—
San Francisco	66	56	—
Los Angeles	80	69	—
Phoenix	107	84	—
Las Vegas	106	82	.02
Chicago	78	61	—
Miami	86	76	—

TIDES AT VICTORIA HARBOR
(Tides listed are Pacific Standard Time)

	Time H.M.	Ht. Ft.	Time H.M.	Ht. Ft.	Time H.M.	Ht. Ft.	Time H.M.	Ht. Ft.
31	07.20	1.8	17.15	7.9	19.10	7.7	23.55	8.3
1	08.00	1.7	17.45	7.7	19.50	7.4		
2	00.50	8.2	08.35	1.8	18.05	7.5	20.35	7.1
3	01.30	8.0	09.10	2.0	18.05	7.3	21.20	6.7
4	02.15	7.8	09.40	2.3	17.45	7.3	22.00	6.3
5	03.05	7.4	10.10	2.8	17.30	7.4	22.50	5.8
6	03.55	7.0	10.35	3.3	17.40	7.6	23.35	5.3
7	04.50	6.4	11.05	3.9	18.00	7.7		

TIDES AT FULFORD HARBOUR
(Tides listed are Pacific Standard Time)

	Time H.M.	Ht. Ft.	Time H.M.	Ht. Ft.	Time H.M.	Ht. Ft.	Time H.M.	Ht Ft.
31	01.05	9.7	08.55	2.4	17.25	10.6	22.15	9.1
1	01.55	9.6	09.35	2.4	17.45	10.7	22.45	8.8
2	02.40	9.6	10.10	2.4	18.25	10.6	23.20	8.5
3	03.30	9.5	10.40	2.6	18.35	10.6	23.50	8.1
4	04.35	9.3	11.15	3.0	19.00	10.6		
5	00.30	7.5	05.15	9.0	11.50	3.5	19.10	10.6
6	01.10	6.8	06.05	8.7	12.20	4.3	19.30	10.6
7	01.40	6.1	07.05	8.4	12.50	5.1	19.45	10.6

Star gazers seek light

TORONTO (CP) — Star followers will meet here Sept. 17-23 for the first-ever national Canadian Astrology Convention. Involved will be seminars, workshops, debates, discussion groups and classes in astrology, said a Canadian Independent Astrologer's Order spokesman. CIAO members carefully consulted their charts and the stars before deciding on the most favorable dates for the convention.

Penguins sign two players

PITTSBURGH (UPI) — Pittsburgh Penguins of the National Hockey League have announced the signing of defenseman Bob Paradise and goaltender Bob Johnson to multi-year contracts.

Paradise, 30, acquired from Atlanta Flames in January, signed for four years while Johnson, 25, acquired last October from St. Louis, signed for two years.

WELLBURNS
PANDORA AT COOK
Twinkle Brand ICE CREAM 3-Pint Carton 95c
SUNGOLD DRINK CRYSTALS Package of 2 Envelopes 3 pkgs. 87c
Prices Effective 'til Saturday, August 3.
SIDE BACON Empire Brand lb. 89c
LOOSE WIENERS lb. 69c
SPARE-RIBS lb. 89c
FRESH TURKEYS Gr. 'A' lb. 69c
HOT DOG BUNS McDonald's Dozen 49c
CANTALOUPE 3 for 1.00
LETTUCE 2 for 25¢
POTATOES LOCAL NEW 10 lbs. 59¢
ONIONS 2 lbs. 25¢
WATERMELON Whole lb. 10¢
SHORES FROZEN ORANGE JUICE 5 TINS 1.00
NABOB New Pack STRAWBERRY JAM Large 48-oz. Tin 2.09
TETLEY ICED TEA MIX 12-oz. jar 69c
NABOB COFFEE Regular or Fine 2 lb. pkg. 2.29
REGAL TEA BAGS 90's 59c
JAVEX BLEACH 128-oz. jug 79c
IVORY LIQUID 32-oz. King Size 99c
MT. SEYMOUR DOG FOOD 4 28-oz. tins 1.00
OCEAN BEAUTY Whole TINY SHRIMP 4½-oz. tin 79c
SMEDLEY'S Whole BABY CARROTS 3 14-oz. tins 89c
WELLBURN'S WILL BE CLOSED MONDAY, AUGUST 5th
Open Thursday and Friday 'til 9:00. We Reserve the Right to Limit Quantities.
WELLBURNS

Spectre of failure looms

'Sea Law' hopes for accord fade

CARACAS (CP) — With the law of the sea conference more than half over, hopes for any wide-ranging agreement among the 150 member countries are dimming as the conference proceeds.

The spectre of failure has been looming almost visibly over the ultra-modern Central Park centre since Monday, when Alan Beesley, head of Canada's delegation introduced a working paper in the plenary session.

The 19 articles in the paper were thought to cover only generally-accepted issues, and the lengthy debate and vote it invoked were "not quite what we were hoping for," Beesley said.

The unusually quiet and dignified plenary hall was buzzing with consultations and arguments for a half-hour following the announcement of the paper. The stir was technically over a procedural point of order, that the paper should have been introduced in a committee room.

Beesley explained the paper would have more weight if presented in plenary, and that its contents went "beyond the mandate of any one committee."

It was noted by the Canadian government press officer Philip Kirsch that the countries which voted the presentation out of order were ones which had opposed Canada's position on one or more of the issues.

"The significant thing about the vote is not really who voted against us," he said. "It's those 39 abstentions. We can look to those countries for support when the push comes to get something accomplished."

Reaction outside the Canadian delegation has been much the same.

"A proposal like this was needed two weeks ago, but was held up by the never-ending speeches," observed an American delegate. "Coming as it does so late in the conference, I doubt very much it'll mean any more than the other two tons of paper we've produced here."

Kenya, one of the countries who voted against the presentation of the paper, explained their opposition was not over the procedural issue, but against one article the paper contained, namely the continental shelf definition.

There are only a small number of countries whose shelf extends beyond 200 miles, but two of these, Canada and India, are co-sponsors of the paper which includes a provision to extend the coastal state jurisdiction.

William Bote of Kenya criticized this article, saying its inclusion could "ruin an otherwise very learned and workable paper."

The other co-sponsors, Chile, Iceland, Indonesia, Mauritius, Mexico, New Zealand and Norway, are in the process of presenting their positions in committee.

The paper does not reflect the national position of any one of the co-sponsors, and is an attempt to reach a compromise between vastly differing viewpoints, as an example to the rest of the conference.

"No country is going to get all it wants," Beesley said. "We all have to give up something in order to reach an agreement before the few countries that are able to, go in and grab it all, and say 'too bad for you'."

—CP

Water battle

Ball suspended from rope is centre of attention as junior firefighters concentrate hoses during water ball fight in Whitby, Ont. Object of exercise was for one team to push ball to other team's end of line. Results of game were not immediately available.

Fugitive Vesco flew in call girls

Colonist - LA Times News Service

LOS ANGELES — Fugitive financier Robert Vesco and associates imported Los Angeles call girls to entertain guests at his Costa Rican hideaway, the madam who procured the women has told federal investigators.

The prostitutes travelled aboard a Lear jet owned by Los Angeles stockbroker Thomas Richardson, himself a Vesco associate, according to information relayed to investigators.

The same aircraft also was used to smuggle enough guns and ammunition "for a small army" from the U.S. to Vesco bodyguards in Costa Rica, other sources have told investigators.

Evidence of weapons smuggling, it is understood, could be used in what, thus far, has been an unsuccessful effort to extradite Vesco.

The U.S. Customs Service has acknowledged it is looking into possible violations by Vesco associates of the so-called neutrality act, which bans illegal export of arms and ammunition to other countries.

President Nixon's nephew, Donald Nixon, an employee of Vesco since 1971, is believed to be with the financier in Costa Rica, according to sources knowledgeable about the investigation.

The inquiry is being conducted by the Senate Permanent Investigations subcommittee before whom Richardson appeared last week in Washington.

During his testimony, Richardson denied knowledge of his plane's whereabouts, saying it was leased to a firm called Connex Press Inc.

Lawyers seeking to unravel Vesco's tangled financial affairs said Connex is a shell corporation controlled by Norman LeBlanc, a Canadian citizen and close Vesco associate.

Vesco, LeBlanc and 40 other persons have been charged by the Securities and Exchange Commission with looting $224 million from a mutual fund complex.

The 38-year-old Vesco fled the country after being indicted in connection with a $200,000 unreported donation he made to Nixon's 1972 campaign.

Also indicted were former U.S. attorney general John Mitchell and former commerce secretary Maurice Stans, both of whom were acquitted earlier this year.

Information about the travels of the call girls was obtained by investigators from a Los Angeles madam, sources said.

First reports of the trips between Los Angeles and Costa Rica surfaced as early as last autumn, one source said. The source reported the private jet bore the high priced call girls on at least a half-dozen flights to the Central American nation.

Richardson was unavailable for comment Tuesday. His office said he was "out of town.

WORLD in BRIEF

Rare cranes add chicks, fatten crop

FORT SMITH, N.W.T. (CP) — It's a good year for whooping cranes.

The endangered species had at least nine chicks added to its number this spring, bringing to 52 the number of whooping cranes known to be in the wild and 22 known to be in captivity. And all nine had their beginnings in Canada.

Biologist Ernie Kuyt of the Canadian Wildlife Service here said only two chicks hatched last year, one of which later disappeared.

At least four hatched this year at the whoopers' nesting grounds about 40 miles east of this community, located just across the Alberta border near the Northwest Territories side of Wood Buffalo National Park.

They came from 14 nests, and Kuyt said there may be other chicks because two pairs of cranes were not accounted for and twin egg hatching is known to have occurred in at least one nest.

The other five chicks known to have hatched came from eggs transported via a Canadian Forces jet to the Patuxent Research Centre near Laurel, Md.

Firemen vote to strike

COQUITLAM (CP) — Firemen in Coquitlam, North Vancouver district and Richmond will strike Aug. 7 if they do not gain a settlement in their seven-month-old contract negotiations, a union spokesman says. John Gibson, Coquitlam Firefighters Union president, said firemen from the three municipalities voted unanimously to reject an offer of an 11 per cent increase in a one-year contract.

Sex bias alleged

WINNIPEG (CP) — Nine women, named as plaintiffs for some 200 women employed as housekeeping aids at the Brandon Health Centre, the Selkirk Home for Mental Diseases and the Manitoba School for Retardates, have charged the Manitoba government with sex discrimination with regard to ages. In a Court of Queen's Bench claim, the women contend the government is paying female housekeeping aids less than males who perform basically the same work.

Jail swap offered

HUNTSVILLE, Tex. (UPI) — Convict outlaw Fred Gomez Carrasco and two sidekicks, holding 13 hostages at gunpoint in the seventh day of their siege at the Texas State Penitentiary, Tuesday offered to swap their captives for five high prison officials. But there was a strong feeling among prison officials against any kind of hostage exchange. They flatly denied a Carrasco demand for guns, rifles, bulletproof vests, a hacksaw and a bolt cutter.

Fire contained

HOPE (CP) — A forest fire in the Coquihalla Valley 20 miles northeast of here was brought under control Tuesday after burning 500 acres of timber. A foresty official said 100 men remained on the fire lines to extinguish the blaze after bringing it under control.

Smith wins

SALISBURY (AP) — Rhodesia's white-minority electorate re-elected Prime Minister Ian Smith's Rhodesian Front party Tuesday for another five years with an overwhelming victory at the polls. Still-incomplete returns today gave the Rhodesian Front 43 of the 50 white seats in parliament. The remaining constituencies were rural ones which were expected to favor the party in power to repeat the clean sweep they achieved in the last election in 1970.

East fishermen get Ottawa aid

OTTAWA (CP) — A $10 million price support program for East Coast fishermen was announced Tuesday by Don Jamieson, regional economic expansion minister, after talks with Newfoundland Premier Frank Moores.

The two men also announced a $3-million-to-$4-million program to replace gear losses suffered by Newfoundland fishermen in heavy ice conditions this year.

In addition, a series of federal and provincial public works programs will be stepped up to provide alternate employment for the approximately 9,000 Newfoundland fishermen who lost gear.

Jamieson said details of the program are being worked out and will be announced later.

The minister and the premier also said a special study group has been set up to coordinate efforts to ease the burden for hard-hit fishermen in Newfoundland.

5 Inch Continuous
GUTTER baked in enamel
Takes care of itself for 20 years!
479-3232
FREE ESTIMATES
B.C. ALUMINUM
"The Name For Satisfaction"

The best to you from Palm.
Ice Cream.
PALM
PALM DAIRIES LIMITED

WEDNESDAY JULY 31
SHELL REG. GAS
54.9 per gallon
EVERY WEEK
THE CAR WASH
678 Gorge Rd • 386 7021

CLEARANCE
SUMMER
REINELL
BOATS
next to Red Lion Inn
WORLD OF PLEASURE

POWER OFF
LANGFORD-COLWOOD

Interruptions in electric service, affecting varying sections of the Langford-Colwood area, will be necessary on Thursday and Friday, August 1, 2 and on Tuesday and Wednesday, August 6, 7

These shutdowns are required to enable line crews to convert the distribution system in the affected sections from 12.5 kv operation from Langford substation to 25 kv operation from the new Colwood substation.

The outages are scheduled as follows:

AUGUST 1

From approx. 10 a.m. to approx. 11 a.m.: Jacklin Road from Colwood substation to Station Road, Station Road, Millstream (south of Station Road), E & N right-of-way from Millstream to crossing at Atkins Road, Attree, Bogstrom, Meaford, Phipps, Revilo

From approx. 1 p.m. to approx. 3 p.m.: Strandlund, Selwyn, Wentwich, Atkins Road from Millstream to E & N crossing, and any side roads off these roads.

AUGUST 2

From approx. 9 a.m. to approx. 11 a.m.: Millstream Road north of Goldstream, Finlayson Arm Road, Munn Road, and all side roads off these roads, including Phelps subdivision.

From approx. 1 p.m. to approx. 3 p.m.: Savory, Spencer, Florence Lake Road, Brock Avenue, Jacklin Road from Goldstream to Brock, Deville, and any side roads off these roads.

AUGUST 6

From approx. 9 a.m. to approx. 11 a.m.: Goldstream Avenue from Millstream west to Trans-Canada Highway, Trans-Canada Highway from Goldstream to Sooke Lake Road, Sooke Lake Road, Humpback Road to the reservoir, including Irwin Road.

From approx. 1 p.m. to approx. 3 p.m.: Jacklin Road from Langford substation to Goldstream Avenue, Jenkins-Glen Lake Road area, Leigh, Dunford, Bray, including side roads off these roads, Orono, Hockley, Peatt (south of Goldstream)

AUGUST 7

From approx. 9 a.m. to approx. 11 a.m.: Goldstream Avenue east from Millstream Road to Colwood Corner and Island Highway north from Colwood Corner to Parsons Bridge, including side roads, Sooke Road from Colwood Corner to Colwood Crescent; Colwood Crescent.

In addition to the above outages for specific areas, one or more brief general outages, required for switching purposes, will occur in the Langford area during the next week to ten days. These interruptions, each lasting only a few minutes, will be kept to a minimum and timed to create as little inconvenience as possible

B.C. HYDRO

BRITISH COLUMBIA DAY
Monday, August 5th, 1974

With the declaration of this provincial statutory holiday, Sunday schedules will be in effect for this day on the following routes:

VANCOUVER-VICTORIA (supplementary)
MV "Queen of Sidney" only, will operate Sunday schedule between Tsawwassen and Swartz Bay with stops at Otter Bay and Village Bay. (Please consult Summer Schedule).

HOWE SOUND
Extra sailings leave Langdale at 11:55 am and 10:30 pm.
Extra sailings leave Horseshoe Bay at 12:55 (noon) and 11:40 pm.

GULF ISLANDS-VICTORIA
MV "Saltspring Queen" special Monday sailings.

Lv Fulford	Lv Swartz Bay	Lv Otter Bay (Pender)
2:00 pm	2:45 pm	
3:45	4:45	5:45 pm
	6:45	7:45
Ar 9:30 pm	8:45	

GULF ISLANDS-MAINLAND
MV "Sechelt Queen" will operate Sunday service between Long Harbour and Tsawwassen with stops at Otter Bay, Village Bay and Sturdies Bay. Vehicle reservations are necessary.

BOWEN ISLAND
Last sailing leaves Snug Cove at 9:00 pm.
Last sailing leaves Horseshoe Bay at 9:30 pm.

British Columbia Ferries
For information Phone
Tsawwassen 943-2221
Horseshoe Bay 921-7411
Swartz Bay 656-1194

TN-31

The Daily Colonist.

"An Independent Newspaper . . . The Organ of No Clique or Party"

1858 — Published every morning except Monday by The Colonist Publishers Limited at 2621 Douglas Street, Victoria, B.C. Second class mail registration number 0516. All undelivered copies or any notices respecting changes of address are to be sent to the above address. Member Audit Bureau of Circulation. — 1974

RICHARD BOWER — Publisher and Editor-in-Chief

No earlier than now

THE URBAN PARKS purchase program talk going on among board members of the Capital Regional District might be considered an exercise in futility. For those who look upon parks as green-grass-and-treed places for public relaxation the question might well be asked where on Greater Victoria earth is there any suitable property available? There is next to nothing vacant, that's for certain, at least in the areas where the need is greatest.

This is not meant to knock the talk, though. As late as it is in coming, the regional district's resolution to work with individual municipalities to develop "a more specific and detailed proposal for urban park acquisition" calls for support and encouragement.

And perhaps a new concept for parks should be considered.

With the increased number of apartment dwellers the region now contains there must be a yearning for more than tree-shaded greenswards as pleasant as they are for strolling and lolling. A lot of people need something more active than that to escape from cooped-up living conditions of built-up neighborhood houses as well as apartments. The popularity of the community garden plot allotment program attests to this.

While the urban parks plan could hardly follow the allotment path, the general idea of the community gardens might be kept in mind provided, of course, it is possible to acquire land in the congested areas.

Instead of full landscaping of the urban plots, at least parts of them could be alloted for the enjoyment of the young public in grubby fun. Why not an area where children who haven't a back yard to mess around in can dig holes and the like?

It wouldn't make for an eye-pleasing scene, perhaps, but it would provide an outlet for energy that is lacking in apartment and town living. In Denmark they have what they call "junk parks" where odds and ends of lumber and other materials are provided and the children bring their own tools to build whatever strikes their fancy.

Urban crowding may not be as uncomfortable here as in larger centres like Toronto where the "ungreening" of some of the parks is being pushed.

But it is starting to show here, and nothing can be done about it any earlier than now. As The Toronto Star says editorially: " . . . in modern society a city's parks ought to belong to the people in a more active sense. They should be commonly owned places for people to do something with and not exclusively green patches for looking at and sitting on."

One in 12

WHEN YOU DRIVE along city streets or the highways in late evening or early morning, every twelfth car you encounter is driven by someone who is too intoxicated, according to the law, to be at the wheel. That is the statistical implication of the preliminary results of a roadside survey in eight provinces including British Columbia, according to the transport department.

The no-names survey disclosed that about one-quarter of the 7,013 drivers who consented to an interview and a breath-sampling had been drinking. This is perhaps not very surprising since the drivers were stopped between 10 p.m. and 3 a.m. But it is alarming that one-third of those who had been drinking had drunk too much, and were over the impairment limit.

Heavier penalties seem to have little effect. But there is good reason here for another kind of deterrent — more police out at this time of night checking drivers, and a bigger chance of being caught.

Let there be light

HIGHWAY TUNNELS can come close to paralyzing some drivers with claustrophobia or something akin to it. The George Massey Tunnel under the south arm of the Fraser at Deas Island has so frightened many a tourist that it has not been uncommon to hear on the ferries, "I'll never go back to that place again."

It is a pity therefore that a tunnel has to be the answer to the problems of highway access to Victoria.

It is still more a pity because the tunnel may cause visitors to go where they don't want to go. According to city officials the tunnel will take cars northbound on Blanshard Street underground near the Mayfair Shopping Centre and bring them back up on the Trans-Canada Highway, from which they may have a difficult time finding their way back to the Patricia Bay Highway if that is the road leading to their intended destination. Similarly motorists heading north on Douglas intending to use the Trans-Canada Highway will find themselves on the Patricia Bay Highway and may have difficulty in finding their way back to the up-Island road.

The tunnel nevertheless may be the best or the only practical solution to the problems inherited by the present provincial government after the previous administration dallied over plans to connect Blanshard Street and the Patricia Bay Highway, with a traffic interchange connecting also the Trans-Canada Highway, until the area was too built-up.

But if there is a saving grace for road tunnels, it is light. The brightly illuminated Fraser Canyon tunnels, for instance, have only a small fraction of the scare-power of the Deas Island dip. The best of lighting should be built into the new underground traffic route from the start.

In the post-Franco era

What shape will Spain take?

By WILLIAM CEMLYN-JONES from Madrid

Franco remains an enigma. One of history's most successful dictators with one of the longest uninterrupted runs of power, he seems certain to die in his bed. Yet he is a man remarkably lacking in charm or charisma.

Probably one of the world's worst speakers, his rare public utterances are usually an ambiguous mixture of pompous obscurities delivered in a high-pitched voice. He has nothing of Mussolini's style, or the hypnotic type of oratory which enabled even Hitler to transmit his evil ravings to millions of mesmerized Germans. It is hard to understand how such a cold unattractive personality could have succeeded for so many years in controlling the destinies of Spain.

★ ★ ★

Admittedly, as a young man, he was a brave and gallant officer during the Rif wars in Morocco in the 1920s. His personal courage is beyond doubt as well as his toughness and ascetic ability to submit to physical pain and illness. But that is not unusual in the career of an officer. His army career, though successful in the early days, does not suggest that he was ever any Napoleon. Indeed his conduct of operations during the Civil War, particularly the diversion of his troops to Toledo when Madrid seemed ripe for capture in 1936, has been strongly criticized by military experts.

His dull middle-class background, lacking the glamor, for what it may be worth, of royalty, does not add to his prestige. His private life, both sexually and financially, appears to be irreproachable (the same cannot be said with such certainty regarding all his relatives). Perhaps a little amorous indiscretion might have made him seem more human. He is a little man, not very good-looking, and said to be a doting grandfather and great-grandfather—but then so are nearly all elderly Spaniards.

Surprisingly, it is probable that if a completely free and secret ballot were to be held in Spain today, the ruthless old dictator would receive a comfortable majority of the popular vote. But more interesting at this moment than the explanation for this extraordinary loyalty to Franco is the significant question, which many middle-class Spaniards, ostrich-like, do not even like to ask, what shape Spain will take in the post-Franco era.

When Franco applied his shaky signature in his Madrid hospital room on July 19 he handed over all his autocratic powers, at least temporarily, to the 36-year-old Prince of Spain, Don Juan Carlos, whom he had appointed as his eventual successor and future king.

Prince Juan Carlos is now head of state. If Franco dies the prince will soon, in principle, be designated as the king of Spain and the coronation arrangements will be duly organized by the Council of the Realm — Spain's highest consultative body. Premier Carlos Arias will remain as president of the government, although technically, according to the confusing and frequently changed Spanish Fundamental Laws, he could be sacked by the new head of state. In theory, the Council of the Realm presents candidates for the post of president of the government, or prime minister, and the chief of states makes his selection from that short list.

It is unlikely that the prince and future king will oppose the views of the politicians now in the ascendancy. He was trained for the job by Franco, considers himself to be a loyal Spanish officer, and though devoted to his family, including his father, the Count of Barcelona, who is the rightful heir to the Spanish throne, is probably more loyal to the Spanish state than to his royal family.

★ ★ ★

After Franco signed the decree, the prince was seen to be in tears when he left the hospital. These tears were doubtless genuine. Don Juan Carlos, perhaps more a sportsman than an intellectual, more a patriot than a politician, is undoubtedly a gentleman.

His future, however, does not seem particularly bright. According to unconfirmed reports circulating here in Madrid, the Marxist-orientated Basque organization ETA has already planned to kidnap him in the hope of obtaining the release of the many political prisoners held in Spanish jails.

The true grass-roots opposition to the Spanish authoritarian regime is probably unprepared for the dramatic events which are now occurring. Socialists, Communists, radical democrats are either in jail, in exile or in hiding. But the chances of an effective Popular Front are increasing while the parties of the right-wing establishment seem to be disintegrating.

Neutral observers here guess that the immediate reaction in Spain during the post-Franco era will be a stiffening of the already harsh right-wing regime. But within months, perhaps a year, the long oppressed Spanish left may be able to re-establish the republic which was wiped out by General Franco during the savage and bloody years of the Civil War.

OFNS—Copyright

See no evil

From the Winnipeg Free Press

The predicament of the Wisconsin drive-in movie theatre owner, who has been given two weeks to come up with a way to keep x-rated movies shown in the outdoor theatre from the eyes of people outside, is an ironic comment on human behavior.

A judge has ordered the showing of the x-rated movies stopped until some protection for the apparently delicate sensibilities of people in the neighborhood has been implemented. Area residents complained that the offending movies could be seen from their homes and from the highway.

It does not seem to have occurred to the judge or to anyone else that nobody is compelling the neighbors or passing motorists to look at the x-rated movies. It would seem that the temptation to have a peek, however, is just too strong for the highly moral-minded complainants. One can see them now, sitting on the front porch, with their binoculars . . .

The Now Society

"When was your heyday?"

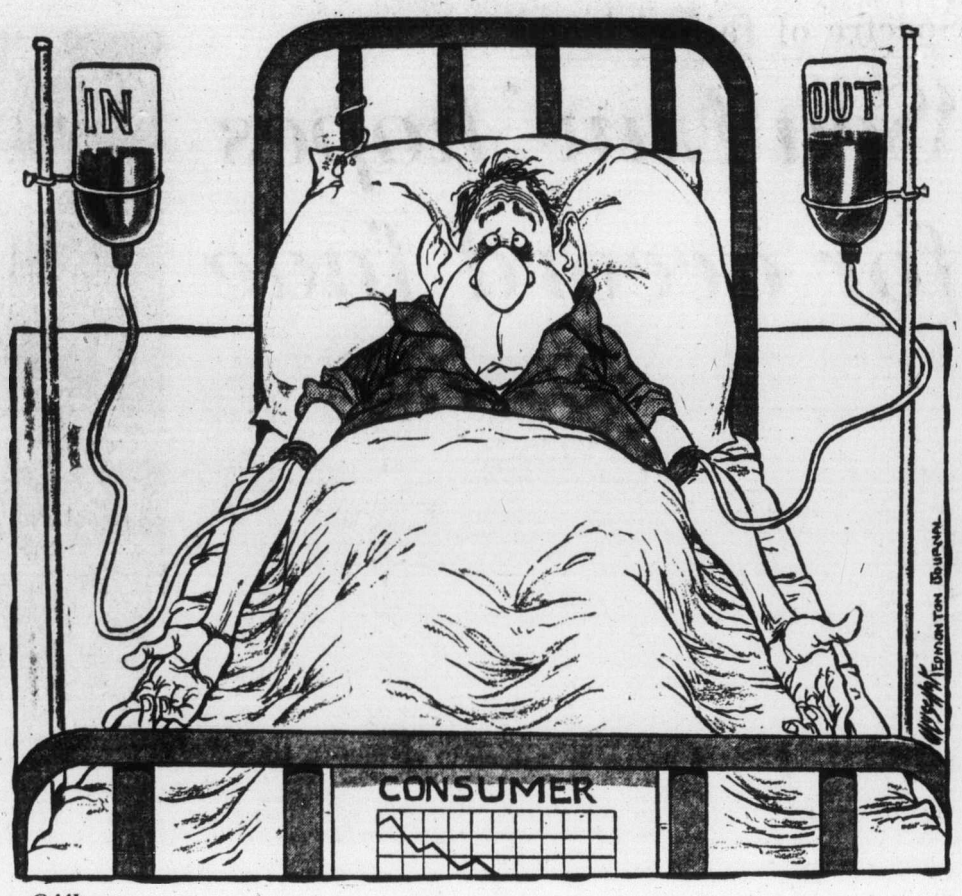

Ottawa Offbeat

The hot potato

By RICHARD JACKSON, Colonist Ottawa Bureau

That unwritten pact of silence between Prime Minister Trudeau and Conservative Leader Stanfield, muffling the loudly controversial language issue during the election campaign, is going to be broken with an explosive bang.

The silence on the hustings wasn't total.

For the issue of bilingualism on a federal basis and French unilingualism in Quebec was raised by a few Eastern Ontario Conservatives such as Walter Baker in Grenville-Carleton, Tom Cossitt in Leeds, Douglas Alkenbrack in Frontenac-Lennox and Addington, and Paul Dick in Lanark-Renfrew-Carleton.

★ ★ ★

These were all ridings within shouting distance of the Quebec border, and their voting population had a federal public service content, especially the two Carleton constituencies in the bedroom suburbs of the national capital.

There may have been other ridings where language was something of an issue — but except in New Brunswick's Moncton it was kept in low key at the constituency level and never made much of a row nationally.

That was because the prime minister and the Conservative leader, in agreement that it was too hot a political potato to handle, buried it.

And during the campaign they, and not their candidates in the ridings, pretty well monopolized the public eye and ear.

★ ★ ★

But when Parliament reopens in another six weeks it will be an entirely different situation.

Few people, except perhaps the voters in the particular constituencies concerned, heard those candidates who dealt with the language issue.

But in their ridings, those candidates were the winners, and when they get to their feet in the House of Commos they will command a national audience.

For the floor of Parliament is a far more powerful sounding board than a constituency election campaign platform.

And already Douglas Alkenbrack, 12-year and six-election Conservative veteran MP, in defiance of Robert Stanfield's wishes, is out with a public statement that when the Commons again gets down to business, he'll be sounding off on the language issue.

"I invite some of my colleagues in the House to join me in defending the rights of the English-speaking majority in this country," he says.

Why does he think those rights might be in such real or imagined peril as to require defending?

"Two reasons," he says in his statement.

"The first being the Trudeau government's policy of bilingualism for English Canada.

"And the second Premier Bourassa's legislation for unilingualism in Quebec."

Before the election, when Prime Minister Trudeau was asked about the seeming contradiction in language policies, he contended that bilingualism was a federal thing and unilingualism provincial.

Since the election he has said he believed the Quebec legislation was contra-constitutional, and while the federal government wouldn't disallow it, as it could, it would first try "persuasion" on Premier Bourassa, and then give support to any private citizen who might take the issue to court.

But this far from satisfies Douglas Alkenbrack.

★ ★ ★

He points out that at what he calls "enormous cost — and the government refuses to say just how many hundreds of millions of dollars are involved — the taxpayers all across Canada are being forced to pay for bilingualism discriminating against English-speaking public servants and those aspiring to federal jobs."

And while the federal government is fastening what Mr. Alkenbrack calls this "rank injustice" on English Canada, it is at least "tolerating the clear constitutional illegality of unilingualism in Quebec, where French is to be the single official language and both the lingual and educational rights of the English rigidly restricted."

It is "outrageous," storms Mr. Alkenbrack, "that the federal-provincial dictatorship of Trudeau and Bourassa should have it both ways."

He is convinced the issue involved the interests not just of the English in Quebec and public servants in Eastern Ontario, "but of all Canadians everywhere."

It was "a calamity," he says, "that the two national political leaders should have hushed it up during the election, when the issue, already denied a referendum, could have been argued — perhaps towards resolution — on the public platform."

Now Mr. Alkenbrack and the colleagues he invites to join him will take it to Parliament, breaking what he terms "the conspiracy of silence."

Prospects of power from the earth's heat

By NIGEL HAWKES from Los Alamos New Mexico

The first attempt to tap the enormous reserves of energy stored in hot dry rocks deep in the earth's crust has begun on an extinct volcano 20 miles from here. A drilling rig on the Jemez Plateau began to bite through 5,000 feet of rock to a region of hot granite. At this depth the rock is expected to be 200 degrees Centigrade hotter than it is at the surface, storing up vast quantities of heat. If the technique for extracting this heat proves feasible, the experiments will have opened up a new source of energy of almost unimaginable size.

The difficulty lies in extracting the heat and making use of it. Natural sources of steam have already been used to generate electricity and there is growing interest in subterranean sources of hot water or brine, but the New Mexico experiments, organized by a group from the Los Alamos scientific laboratory, are an attempt to exploit a much vaster resource — hot dry rocks.

The technique they have devised is absurdly simple. They will drill a hole into the hot granite and then form a fractured region around the foot of the hole by pumping in water at high pressure. Finally, they will drill from the surface a second hole to intersect with the fractured region. If the idea works, cold water pumped down the first hole will circulate through the hot fractured rock and return through the second hole several hundred degrees hotter. At the surface the steam produced will be used to generate electricity through conventional steam turbines.

★ ★ ★

So far the Los Alamos team, led by Dr. Morton C. Smith, has shown that it is possible to drill into the hot rock and fracture it by pumping water down. This year's work will show whether the final stage, tapping the heat of the hot rock, also works. If it does, one of the simplest ideas ever dreamed up will have provided a new energy source of unprecedented size. In theory the technique could be applied almost anywhere in the world if deep holes can be drilled, but it is likely to find its first application in the western United States, which is blessed with many sources of hot rock close to the surface. The system ought to produce very cheap power. Drilling the holes will cost about $1 million each and the power station at the surface will be cheap because it needs no fuel, no boilers and no fuel-handling equipment. Each source should have a lifetime of 20 years and possibly much longer, since the continual flow of water through the rock and the contraction of the granite as it cools may extend the fractured region and increase the size of the heat reservoir.

★ ★ ★

"Assuming things go pretty well we can be competitive with coal and oil-fired electricity generation," says Morton Smith, "and the system should be clean, safe and unobtrusive." The danger of creating small earthquakes by water pressure can be avoided, he says, by choosing suitable rock formations and avoiding high pressures. A geothermal power station of this type should be competitive with conventional power stations even at small sizes. This means that it ought to be possible to provide a small power station for each community rather than needing unsightly transmission cables to deliver the power to the consumer.

Since the energy crisis arrived, the United States has seen a startling surge of interest in geothermal power and the Interior Department has been swamped with applications to prospect for geothermal energy. Most of the prospectors will be looking for steam or hot water, which have already been proved cheap and reliable ways of generating electricity, but the Los Alamos work is creating enormous interest and a flood of new federal funding of energy programs will help it on its way.

★ ★ ★

If the technique is so simple why hasn't anybody thought of it before? "I simply don't know," says Morton Smith, "but the Atomic Energy Commission has been issued with a patent for the method to keep it in the public domain. We didn't want an oil company to come in and snap it up."

Today In History

By THE CANADIAN PRESS

1498 — Columbus discovered the island of Trinidad.

1877 — Thomas A. Edison patented the first sound-recording device, ancestor of the phonograph.

1929 — The German airship, the Graf Zeppelin, began its transatlantic flight with 19 passengers, a crew of 40 — and one stowaway. It reached Lakehurst, N.J., five days later.

1945 — The United States cruiser Indianapolis was torpedoed in the Philippine Sea with the loss of 880 men.

Doctor needs rest

From The Gazette, Montreal

The test-tube babies are doing fine, thank you, but the doctor is feeling poorly and has prescribed a long rest for himself. Dr. Douglas Bevis' colleagues, apparently an envious lot, are upset because he hasn't published a paper on the dramatic breakthrough. He did, however, announce it at a medical meeting, and that seems appropriate enough. By knocking off the research, he can relax and write the paper.

Implants of fetuses and fertilized eggs have been done for some time with cows and mice. Success with humans was inevitable. While Dr. Bevis is writing his paper, lawyers and moralists can argue over who is the mother of the child soon to be raised in someone else's uterus. Adoption will be starting young.

Off-shore fields may prove one of richest deposits in the world

China becomes self-sufficient in oil

By DENIS WARNER, from Canberra

Sixteen years ago, when China embarked on the Great Leap Forward, oil shortages were seen as a major handicap. Road transport strains caused by the constantly increasing demands of industry also produced an acute shortage of oil.

Economies included the changing of routes and motive power of public transport in the cities and the use of battery-charged tricycles for light transport.

Technicians were set to work to produce the petroleum equivalent of the backyard furnace. A Cantonese institute extracted a motor spirit from "horse-tail pine needles," and in Mao's home province of Hupah a gas derived from burned rice husks was claimed to be 19 times cheaper than oil.

In those days, China's annual oil production was less than four million tons a year. In 1973, Premier Chou En-lai informed a staggered Japanese delegation. the output of oil had reached 50 million tons.

And the prospects are that this is only the beginning, that there will be more oil soon that the lamps of China can burn.

★ ★ ★

Within five years, if it is so inclined, China could be earning something like a billion dollars a year from oil exports, and within a decade that figure could be doubled.

China does not owe much to the Russians, but Soviet engineers were the first to start oil flowing in substantial quantities with the discovery of the Taching oil field in Manchuria, close to the Russian border, in the 1960s.

Before that, China's oil came mostly from Yuman, about 800 miles due west of Peking and from the even more remote Dzungaria and Tsaidam.

Today the flow comes mostly from Taching and the newer Shengli field in Shantung province on Pohai Bay, and the Taking field, whose whereabouts the Chinese have not been obliging enough to disclose.

★ ★ ★

American geologists have now come to the conclusion that not only the offshore fields in Pohai Bay but the entire Yellow Sea and the East China Sea as far south as Taiwan covering the China continental shelf may prove to be one of the richest petroleum deposits in the world.

Others believe that the South China Sea will not lag far behind.

No one is likely to dispute China's claims in Pohai Bay and the Gulf of Chihli, but much of the rest of the shelf promises trouble if the oil is present in the quantities predicted.

Chinese maps pointedly show China claiming sovereignty over almost all the East and South China seas as far south as the coast of Brunei in Borneo.

Already Peking has brushed with Saigon over the Paracel Islands. It also claims the Spratleys, which are much farther south, and the Senkaku Islands off Taiwan.

★ ★ ★

Since both Taiwan and Japan also claim the uninhabited Senkakus, which geologists believe to be in the heart of the richest potential zone for oil, it is not difficult to foreshadow ultimately serious conflicts here.

Almost every country's claims overlap. Not only China but Cambodia, Indonesia, Thailand and Malaysia all have claims to areas claimed by South Vietnam.

For some of these countries, desperately hit by the Middle Eastern oil price rises, the exploitation of the seabed oil fields is a matter of life and death.

In South Vietnam's case, for example, it is a question of whether it can find indigenous oil to meet some of its needs before the country's economy is finally wrecked by the cost of oil, not only to keep the military going but to provide electricity for the towns, and fuel for everything from the rice pots of the Mekong Delta to trucks carrying rice to the market towns.

China, which still relies primarily on coal for internal transport and with relatively few oil-consuming transports, already has more oil than it needs for domestic purposes.

★ ★ ★

It is not likely to be diverted from staking its claims by a state of temporary sufficiency at home, however. For Peking regards the continental shelf as a natural extension of the continent.

For the time being, there is the possibility of something for everyone. But when prospects appear to be exhausted in non-controversial fields and the bold venture into areas of dispute, as they will, trouble will come.

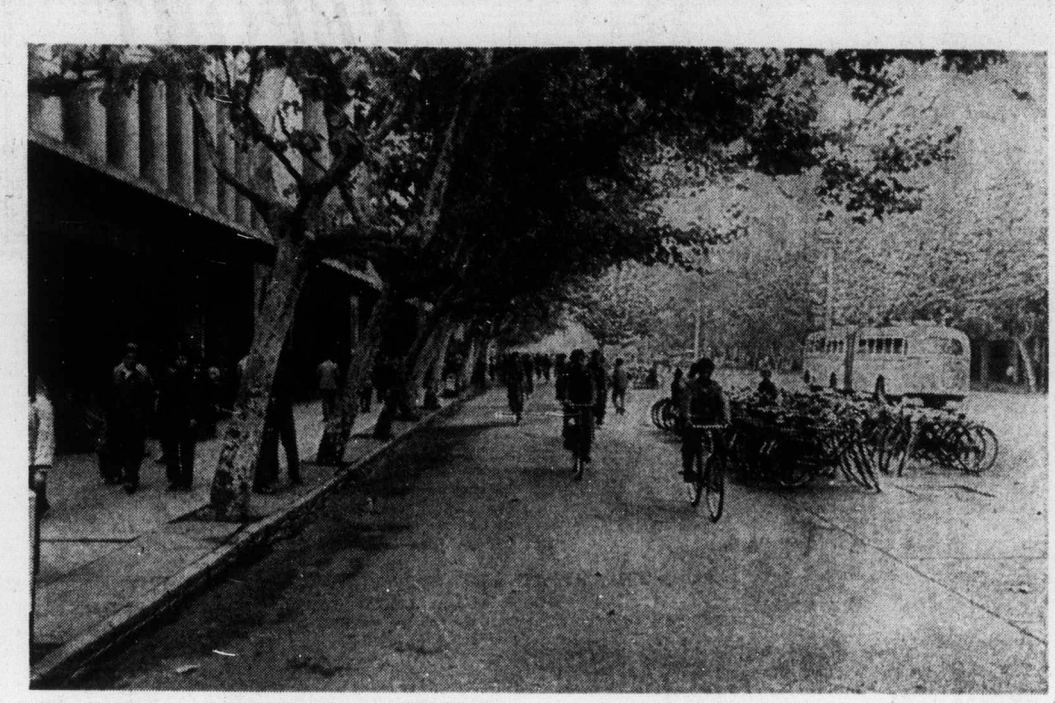

These are some of Peking's estimated 1,700,000 bicycles. Those who don't cycle, use public transport, or they walk. Because of this China is able to use its oil for industry, and will soon have a surplus to export.

India no longer caters to English housewives

Russians, sheiks dictate tea tastes

By WILLIAM J. DRUMMOND, from Jorhat, India

The communists of the Soviet Union and the Moslems of the oil-rich Middle East share one unlikely trait. Both have an unquenchable thirst for light, high quality, expensive varieties of tea.

This fact has had a significant effect on India, the world's leading exporter of tea.

In the past, the taste preferences of English housewives were the decisive factor in tea production here.

However, political and economic tides have turned in recent years, and today it is the Russian samovar and the palates of oil sheiks that concern Indian tea growers.

★ ★ ★

Although India has worked hard to build an industrial base in the 26 years since independence, it still relies heavily for foreign exchange on tea earnings, which run about $195 million a year.

India's basic economic problem is that it has relatively little to offer to pay for the manufactured goods it imports from the Soviet Union and the oil it gets from the Middle East.

Tea — now India's number two foreign exchange earner — is one of its most important barter items. Jute leads the list.

The Soviet Union and the Middle East, which together buy 38.6 per cent of India's export tea, have caused a dramatic shift in the nation's tea production methods.

The high quality varieties of tea are made by the so-called "orthodox" method of machine rolling and sorting the fermented leaves.

Since 1956, the orthodox method had given way to the more efficient "cut-twist-curl" machines that produce a strong, less expensive, medium-quality tea.

But the C-T-C method now is being curtailed somewhat in order to produce orthodox teas with exotic names such as "Tippy Gold Flowery Orange Pekoe" — the Rolls Royce of teas that retails for as much as $3 a pound.

Tea growers who had sold their orthodox machinery are now frantically scrambling to replace it.

"The oil kings like orthodox varieties because they are the best money can buy. It is mainly the prestige," said T. N. Barooah, manager of the Hunwal tea estate here in the Assam hill country.

"The Middle East can afford to pay the money," he said. "In the Soviet Union, tea is grown in Georgia, but it very expensive. To the Russians, our quality teas are cheaper.

"Britain cannot afford the luxury teas, so we are still sending them the C-T-C."

The affluence of Middle East oil producers began to be felt last November in the Indian tea market, and this coincided with a gradual rise in prices after years in the doldrums.

Until then, tea was the only major commodity on the world market that was cheaper than it was 10 years ago. That was because other countries were entering the tea-producing business, especially Africa.

★ ★ ★

Britain is importing more tea from Africa, although it was the English who first introduced tea growing in India in the 19th century after the British East India Co.'s monopoly on the Chinese tea trade ended.

In 1951, Britain bought 66.3 per cent of India's production. Twenty years later, the British share had dropped to 34.1 per cent.

Meanwhile, the Soviet Union's tea purchases over the same period rose to 20 per cent from 0.6 per cent of production and that of the Middle East countries to 18.6 per cent from 7.7 per cent.

Many developing countries have found that tea is a readily exportable commodity that can be grown in any reasonable climate from sea level to an elevation of 10,000 feet.

★ ★ ★

"Tea is a good thing for a developing country to go in for," said botanist William Hadfield of the Tocklai experimental station here in Jorhat, the oldest tea research institution in the world. "As an industry, it sops up surplus labor. The African countries are doing well."

Africa cannot produce high quality teas to compare to the Assam and Darjeeling varieties, but the common African teas can be produced cheaper than in India.

Colonist - LA Times News Service

Portugal 'leftists' in power

By ROD CURRIE, from London

The surprise announcement of early independence for Portugal's African colonies underlines the leftward-leaning stanceof the country's young military leaders and the extent of their power in developing policy.

The announcement by President Antonio de Spinola during the weekend — which amounts to dismantling the last rich remnants of a 500-year-old empire — is far more extreme than initially outlined by Spinola in the months before the military brought him to power.

Spinola, in a controversial book that rocked Portugal in the last days of the old dictatorship before the April coup, envisaged simply a sort of Lusitanian federation under which the resources-rich colonies would have a measure of independence while remaining linked with Portugal.

★ ★ ★

But although Spinola's speech was tantalizingly elusive on details, he firmly committed the government to a policy of decolonization soon. Commentators quickly hailed it as a counterpart to former British prime minister Harold Macmillan's "wind-of-change" speech heralding the beginning of a major phase of decolonization in British Africa.

Under pressure from the increasingly radical young officers who brought him to office, Spinola apparently has been forced to abandon hopes of a federation along the lines of the late President Charles de Gaulle's dream of a French-African community.

The decision was greeted with mixed feelings in Portugal and elsewhere. It was cheered by the military and much of the Portuguese public long since disenchanted with the colonial war which Spinola, in his book, conceded neither side could win.

★ ★ ★

Intellectuals see the decision as supporting their contention that Lisbon could not afford to continue withholding much longer, having finally ended 50 years of dictatorship at home, the principle of independence endorsed years ago by other colonial powers.

But the decision strikes terror into the white minority in the colonies and means disappointment for pro-colonial circles in the Portuguese business community who eye the immense potentialities in oil, iron ore, diamonds, coffee, fishing and other valuable assets still to be developed in the colonies.

It also is bad news for white-rule South Africa and nearby Rhodesia who fear it is a big step forward for black African ambitions toward African emancipation from the Cape to Cairo.

★ ★ ★

What is a big embarrassment for the new Portuguese government, with its new liberality, is that it is not in a position of strength to insist on a democratic process in the colonies as a prerequisite for independence.

In the smaller, less important colony of Guinea-Bissau, which actually has become an economic liability, there soon will be a truce and a peaceful transfer of power to the PAIGC, the African liberation movement already recognized by 90 countries.

But the problem is that the PAIGC will become the government without referendum or elections, thus setting the precedent.

The nationalists in arms in Mozambique and Angola, having had substantial military successes recently, certainly will claim asscession to power on the same basis.

Canadian Press

Industry fights alcoholism

By ALEXANDER AUERBACH, from Los Angeles

"You can't force a guy with this disease to get well, but you can force him to get treatment," says Dr. Anthony Mira, medical director of General Telephone Co. of California.

The disease Mira is talking about is alcoholism.

The direct cost to American industry of alcoholism is more than $10 billion in absenteeism, rejects, lost productivity, accidents and medical payments.

On top of that are the indirect costs, such as the impact of a bad decision by a drunken executive, or the alcohol-related death of a key employee. These are incalculable.

★ ★ ★

Now more U.S. corporations are mounting tough special alcoholism programs that are three to six times as effective as most other attempts to salvage the drinker.

The key to their effectiveness, as Mira points out, is teeth. Employers can confront the drinker, tell him that his boozing is interfering with his job performance, and order him to get specialized help.

The drinker knows that if he refuses to co-operate and keeps on drinking, he will be fired.

That's an enormously powerful weapon, says Donald Magruder, who runs the alcoholism program at the astronautics division of McDonnell Douglas, in Huntington Beach, Calif.

★ ★ ★

"The alcoholic values his job above almost everything else," says Magruder, himself a recovered alcoholic. "He may lose his family and his home, but he'll still come to work. It's his last hook on respectability.

"He can tell the world, 'Keep your nose out of my business. I work for a living like everyone else.' And this job provides the money for his booze."

The ability to fire the alcoholic gives his employer plenty of power, but figuring out how to use that power has not been easy.

"There have been alcoholism programs in companies for years, says Keith Kelley, who runs the United California Bank program for "alcoholism and other drug dependencies." But, says Kelley, "practically everything we've learned about making these programs work has been learned in the last five years."

Most companies, says Kelley, no longer permit a supervisor to confront an employee about the issue of alcoholism.

"The supervisor should talk only about the man's job performance, and refuse to get into the man's personal problems. His only job is to tell the man that his work has not been up to par, and to send him in to see me."

By the time an employee is sent to him, says Kelley, the supervisor has documented a pattern of poor job performance and the employee knows he (or she — alcoholism among females is rising sharply) is in trouble.

The employee is offered help at no cost and in total confidence. Almost all corporate alcoholism counselors keep their files confidential even from top management.

Treatment may involve a stint in a medical detoxification facility during withdrawal from alcohol, treatment for other medical problems (liver damage is common, and undetected broken bones and malnutrition are not unusual) and counseling.

Most companies insist that alcoholic employees attend alcoholics anonymous meetings.

About half of the employees he sees for the first time will refuse all help, says Kelley. "We don't do anything, just send them back to their jobs. The disease of alcoholism always gets worse, and we know they will be back."

★ ★ ★

Another 25 per cent are able to quit their drinking after a minimum of treatment or counseling, perhaps nothing more than attending a few AA meetings.

The remaining 25 per cent, however, are what he calls "backsliders." "We come down on them like a ton of bricks. We spell out the possibilities: a reduction in pay, demotion and termination."

Some don't make it even after that. Mira says General Telephone has had to put more than a dozen alcoholics on medical retirement because they were unable to stop drinking.

Convincing the company's pension board to accept alcoholism as grounds for medical retirement was not easy, he admits. Others were not eligible for retirement benefits, and had to be terminated.

★ ★ ★

"Two of these men committed suicide. One of them was a young guy, very bright. He was in management, and we carried him in the program for two years before letting him go. When they found him in his apartment he had been dead for three days."

Weldon Butterworth of the Alcoholism Council of Greater Los Angeles says the recovery rate for alcoholics involved in industrial alcoholism programs is 50 per cent to as high as 90 per cent, with the average around 65 per cent.

By comparison, Butterworth says that the recovery rate for alcholics in other treatment programs ranges from 10 to 30 per cent.

(take in agate).

Colonist - Los Angeles Times

THE PICK OF Punch

PUNCH

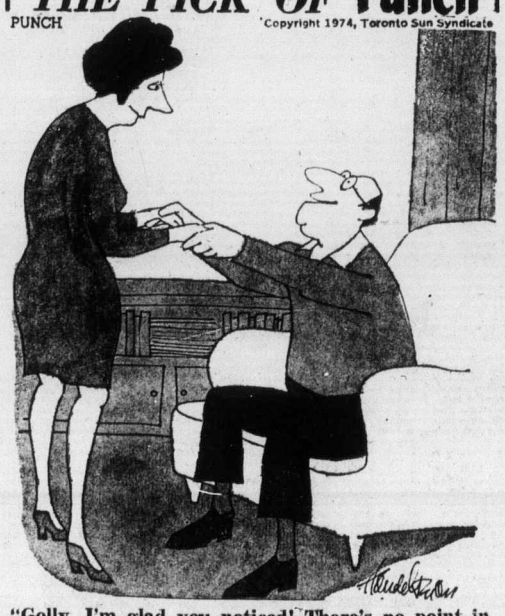

'Copyright 1974, Toronto Sun Syndicate

"Golly, I'm glad you noticed! There's no point in suffering from depression if nobody notices."

BACKGROUND

WISER'S INTERNATIONAL INTRIGUE.

From London: We took the finest British gin and made a perfect Canadian copy. So dry, so crisp, it's obviously **Wiser's International Dry Gin.**

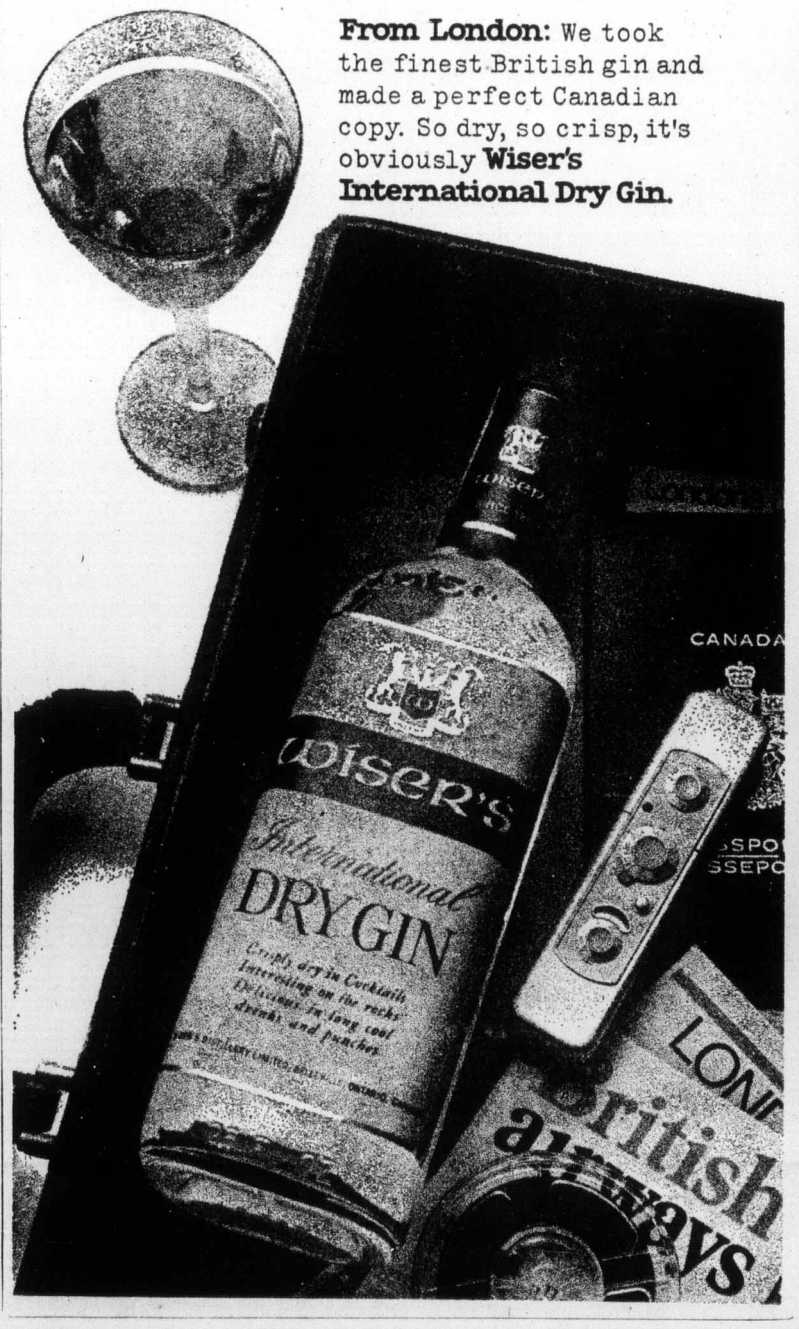

Toronto trading

Quotations in cents unless marked $. z—Odd lot, xd—Ex-dividend, rx—Ex-rights, xw—Ex-warrants. Net change is from previous board-lot closing sale.

Stock	Sales	High	Low	Close	Net Ch'ge
Abby Glen	1450	340	335	335	
Abitibi	11325	$12¼	11⅞	12¼	
Acklands	1200	$11½	11⅛	11¼	— ¾
Acme Gas	5000	9	9	9	
Acres Ltd	300	$6⅞	6⅞	6⅞	— ⅛
Advocate	300	145	145	145	— 4
Agnico E	9895	$9¼	8⅞	9⅛	
A.G.F.M	1770	165	160	160	— 5
Agra Ind	100	$6⅞	6⅞	6⅞	+ ¼
Akaitcho	4915	210	200	200	—10
Alt East G	5500	$5⅛	495	495	— 5
Albany	13500	35	33½	35	+ 2
Alta Gas A	4720	$12¾	12¾	12¾	— ¼
Alta G C p	z45	$54	4	5	
A4lta G E p	z30	$23	23	23	
Alta Nat	10	$1¾	1¾557		
Alta Nat	105	$17¾	17¾	17¾	
Alcan	4975	$30⅛	29⅞	30⅛	+ ⅛
Algo Cent	124	$10⅞	10⅞	10⅞	+ ⅛
Algoma St	6570	$27¾	27¼	27⅝	+ ⅜
Algonq pr	120	400	400	400	—25
All-Can B	5600	275	260	275	
Allarco Dv	100	$10	10	10	
Alliance B	200	$6¼	6¼	6¼	— ¼
Alminex	241	$5½	5½	5½	
Alpa Ind	800	$8¼	8	8¼	+ ¼
Alum 4½ p	z25	$32¼	32¼	32¼	
Am Bonza	2200	200	200	200	—10
Am Larder	2000	56	56	56	— 6
Am Leduc	2000	5½	5½	5½	
Andres W	1080	$9¾	9½	9½	— ⅝
Anglo-cn	860	$20	20	20	— ¼
Ang U Dev	100	103	103	103	— 2
Aquitaine	820	$24⅛	24	24	— ⅜
Argus C pr	100	$11¾	11¾	11¾	— ⅛
Asamera	1750	$8½	8¼	8⅜	
Ashland C	800	$7½	7½	7½	
Asoc Porc	z27	130	130	130	
Atl C Cop	z59	43	43	43	
Atlas Yk	2500	16	15	15	
Auto El	600	$5	5	5	— ¼
Avoca M	z200	50	50	50	
Ballndery	2400	104	100	100	— 1
Banister C	950	$6⅛	5⅞	5⅞	— ¼
Bankeno	800	280	278	278	—12
Bank B C	100	$22½	22½	22½	— ½
Bank Mtl	7732	$15⅝	15⅛	15¼	— ⅜
Bank N S	4661	$35⅝	35⅛	35¼	
B Cdn Nat	500	$17⅛	17⅛	17⅛	— ¼
Bary Expl	1000	53	53	53	+ 3
Bay Mills	100	$14	14	14	+ 2
Beavr Eng	300	330	330	330	—30
Becker B p	z17	305	305	305	
Bell Canad	5064	$43	42⅞	43	
Bell A pr	573	$43	43	43	— ⅜
Bell B pr	600	$43¾	43½	43⅝	— ⅛
Bell C pr	100	$26¾	26¾	26¾	+ ¼
Beth Cop	3269	$10½	10½	10½	
Bomac A	100	$5⅜	5⅜	5⅜	— ⅛
Bovis Cor	2000	152	152	152	
Bow Valy	3075	$17⅜	17	17¼	— ⅛
BP Can	695	$13¾	13⅝	13¾	— ⅛
Bralor Res	500	135	135	135	+ 3
Bramalea	1000	430	420	420	—20
Brameda	3500	47	44	47	+ 4
Brascan A	2615	$13⅜	13⅛	13⅜	+ ⅛
Brenda M	150	$5⅜	5⅜	5⅜	
Bright A	100	$14	14	14	— ¼
Brinco	1500	$6¾	6¾	6¾	
Br Am Bnk	z20	$12¾	12¾	12¾	
BC For	14650	$13⅝	13¼	13¼	— ¾
BC Frest p	140	$32	32	32	+ 1
B Phone	z60	$52	52	52	
BCPh 4¾ p	z5	$50	50	50	
BCPh 1956	z30	$49¾	49¾	49¾	
BCPh 5¾ p	100	$62¼	62¼	62¼	+ ¼
Brunswk	1075	415	405	410	—10
Budd Auto	z95	$7⅛	6⅞	7⅛	
Buddd A w	z15	295	295	295	
Bulora Cor	1800	197	185	185	—15
Burns Fds	200	$11⅜	11¼	11¼	— ¼
Cad Frvw	500	$13⅝	13⅝	13⅝	
CAE Ind	1200	$8⅜	8⅜	8⅜	— ⅛
Cal Pow	2300	$23	23	23	
Cal P 4½ p	z6	$49½	49½	49½	
Calmor IB	z100	75	75	75	
Calvrt Dle	6300	170	165	170	+ 5
Calvert	21500	23	22	23	+ 2
Cam Mine	500	15	15	15	— ½
Camfl	12370	$16⅝	15½	15½	— 1
Cam Chib	300	$6¼	5⅞	5⅞	— ¼
Camp RL	370	$42	42	42	— ¾
Campau A	4750	$6¾	6½	6½	— ⅜
Campau 7p	100	$8¾	8¾	8¾	— ¼
C Geother	5400	87	87	87	— 3
C Nor West	145	475	475	475	+ 5
C Pakrs C	100	$20¾	20¾	20¾	+ ¼
Can Perm	197	16	16	16	
CS Pete	17100	310	296	296	—14
C Tung	3030	475	455	460	— 6
Cdn Arrow	9000	34	31	32	— 2
C Cablesy	100	$12¾	12¾	12¾	
C Cable w	z90	165	165	165	
Cdn Can A	525	$8¾	8¼	8¾	+1¼
Cdn Cel	2500	$5¾	5⅜	5⅜	
C Ex Gas	800	290	280	280	—20
CGE pr	250	$23¼	23¼	23¼	— ¼
CG Invest	113	$16½	16½	16½	— ⅜
C Homestd	2250	405	390	390	—20
C Hydr	1300	$6¼	5⅞	5⅞	— ½
C Imp Bank	5565	$24½	24⅛	24⅛	— ½
C Ind Gas	969	$7	6⅞	6⅞	— ⅛
CIL	1563	$22½	22	22	— ¼
CIL pr	z25	$41	41	41	
C Marconi	600	310	305	310	— 5
C Merrill	539	300	300	300	
C Ocdental	300	$9	8⅞	8⅞	— ⅛
CP Inve	2740	$15	14¾	14⅞	
CP Inve pr	z120	$29½	29⅛	29⅛	
CPIn w	11710	130	127	127	— 1
CP Ltd	13238	$13¾	13⅜	13⅜	— ¼
CPL A p	1000	$9	9	9	— ¼
Cdn Sup O	5171	$41⅞	41	41⅞	+ ⅜
Cdn Tire	z25	$39¼	39¼	39¼	
Cdn Tire A	718	$39¾	39½	39½	
C Uilties	100	$8¾	8¾	8¾	+ ⅜
C Util $1.25	625	$17	17	17	+ ½
C Vickers	200	$16	15½	15½	—1¼
CWN G 4 pr	700	$9⅛	9	9⅛	+ ⅛
Casbra	3101	270	270	270	— 5
Capit Div	z200	38	36	36	
Carl OK	2430	235	230	235	+ 5
Carl OK B p	270	$21⅜	20⅝	20⅝	— ⅞
Cassiar	2564	$6¾	6⅜	6⅜	— ⅞
CC Yachts	1500	295	290	290	—10
Celanese	2000	$6	6	6	— ⅛
Celan 175 p	125	$18⅛	18⅛	18⅛	— ⅝
Cent Pat	7200	120	115	120	+ 5
CFCN	z25	$5¼	5¼	5¼	
Charter Ol	100	400	480	400	
Chemaloy	5700	239	230	239	+ 1
Chesvl	11500	16	15½	16	
Chib M	500	40	40	40	— 2
Chieftan D	1400	$6½	6½	6½	— ¼
Chimo	1300	130	125	125	— 5
Chrysler	2280	$15	14⅜	14½	— ½
CHUM B	1500	$7¾	7¾	7¾	— ¼
Coch Will	3250	171	163	163	—10
Coch-Dun	100	$40	40	40	
Coldstm	3800	215	205	205	
Coles Book	300	$5⅞	5⅞	5⅞	
Compro	100	251	251	251	—24
Comb Met	3000	10	10	10	
Cominco	6005	$29¾	29¼	29⅝	+ ¼
C Holiday I	850	$5⅝	5½	5½	— ⅛
CHIns A p	250	$23½	23¼	23¼	— ¼
Computel	100	395	395	395	+25
Comtech	2000	310	310	310	— 5
Coniagas	7295	210	200	205	
Conn Chm	750	385	370	370	
Con Bath	1760	$28½	28¼	28¼	
Con Bath w	2725	87	85	87	+ 1
C Bath 68 w	z50	$14½	14½	14½	
Con Bldg	2900	260	257	257	— 3
Con Fardy	3475	89	88	89	+ 2
C Durham	3900	79	76	79	+ 5
C Morisn	300	155	155	155	— 4
Con Nichol	2000	12	12	12	+ ½
C Prof	12438	88	83	83	— 4
C Rambler	200	290	290	290	— 2
Con Distrb	3680	$8¾	8⅝	8⅝	+ ¼
Coss Gas	944	$14	14	14	
Conwest	1500	460	450	460	—10
Cooper C	z10	430	430	430	
Cop ifields	1300	119	118	119	+ 6
Cornat Ind	3900	485	470	475	—10
Coronatn	500	325	325	325	— 5
Coseka R	4400	210	205	207	+ 2
Costain R	100	$7¼	7¼	7¼	+ ⅛
Craigmt	1600	490	475	485	— 5
Crain R L	100	$10½	10½	10½	
Crestbrk	100	$5¾	5(	5¾	— ¼
Crwn Life	600	$57	56	57	— 1
C Zelrba A	z50	$19	19	19	
Crow Nest	510	$21	21	21	— 5
Crush Intl	200	$7¾	7¾	7¾	
Cuvier M	9400	132	130	130	
Cygnus A	1000	$7¾	7¾	7¾	
Daon Dev	100	$7¾	7¾	7¾	
Decca R	1800	310	300	310	
Deltan Ltd	400	$5¾	5½	5¾	— ¼
Denison	240	$43¾	43⅝	43¾	+ ¼
Dicknsn	5340	$9⅞	9⅝	9½	— ⅝
Digtech	z50	74	74	74	
Discovry	150	220	220	220	
Distl Seag	483	$33½	33	33	— ⅝
Doman I	1200	$5¾	5¾	5¾	+ ⅛
Dome	1330	$59	57½	58¼	— ¾
Dome Pete	1330	$27⅞	27½	27¾	— ¼
Domtar	4305	$25½	25	25⅛	— ⅜
D Brge	19450	$43½	43½	43½	+ ¼
D Explor	1500	36	35	36	+ 1
Dofasco	6300	$30⅝	30¼	30¼	— ¼
Dom Store	1100	$15⅜	15¼	15¼	
D Textle	720	$10⅞	10¾	10⅞	+ ⅜
Domtar pr	100	$13¼	13¼	13¼	
Donlee M	1000	400	400	400	
Dover Ind	100	$18	18	18	
Dr Mc C A	100	$16½	16½	16½	— ½
Dunde Pal	5533	40	39	40	
Du Pont	1361	$30¾	30½	30½	
Dynasty	3900	$9⅛	8⅞	9	— ⅛
E Mal	11669	$6½	6⅛	6⅛	— ⅜
East Sull	1414	275	268	268	— 7
E-L Fin	200	475	475	475	— 5
Electro K	400	100	100	100	
Elect Asoc	1000	225	215	215	+10
Elks Stors	400	$9	9	9	— ¼
Emco	25830	$7¾	7½	7¾	+C¼
Falcon C	4901	$11⅝	10⅞	1	— ⅝
Falcon	1918	$38½	38½	38½	
Fed Ind Ltd	1200	$5⅞	5¾	5¾	— ¼
F Mar	z80	40	40	40	
Foodcrp L	200	120	115	130	+ 5
Foodex S	900	375	375	375	—10
Ford Cnda	125	$70	70	70	
F Seasons	z15	$5⅜	5⅜	5⅜	
Francana	300	$11⅞	11¾	11¾	— ⅛
Frobex	6000	18	18	18	— 1
GH Steel	1700	$8¼	8¼	8¼	— ⅛
Gaz 5½ p	225	$56	56	56	
Gen Baker	2850	320	300	315	+10
GMC	1636	$42	40⅛	40⅜	—2⅜
Genstar L	700	$18¼	18¼	18¼	
Gnstar L w	200	$5⅜	5⅜	5⅜	— ⅛
Gnt Masct	2900	88	85	88	+ 1
Giant Yk	3700	$20⅝	19⅝	19⅝	— ¾
Gibraltar	1450	$7⅜	7⅜	7⅜	— ¼
Glendale	900	295	290	295	— 5
Goldund M	1000	70	70	70	
Graff G	300	$28¼	28	28	— ¼
Granduc	200	210	210	210	
Gt Oil Sds	1600	$7⅜	7¼	7⅜	— ⅛
GL Nickl	1000	125	125	125	— 5
Gt W Life	202	$57	56	57	
Gt West S	600	490	475	475	—20
Green A L	500	140	140	140	+10
Grey G	740	335	325	335	+25
Greyhnd C	z200	47	47	47	
Greyhnd	1250	$16¼	16	16	— ½
GSW Cl A	200	$6	5½	5½	
GSW Cl B	700	$5½	5½	5½	— ½
Guar Trst	139	$6⅜	6⅜	6⅜	
Guard Cap	600	275	275	275	
Gulf Can	2909	$29¼	28¾	29	— ⅛
Gulfstr	31000	40	30	35	— 7
Hambro C	500	370	370	370	—15
H Group	100	420	420	420	— 5
Hardee	4000	100	100	100	
Hard Crp A	300	$5⅜	5⅜	5⅜	— ⅛
Hard Crp C	150	$5¼	5¼	5¼	— ½
Harris J S	3100	370	360	370	+10
Hawker S	2037	$6⅜	6⅛	6⅛	— ⅛
Hawker pr	160	$60	60	60	
Hayes D A	1004	$6	6	6	
Hedway C	500	375	375	375	+25
Highmont	1500	86	86	86	— 2
Holinger A	950	$28½	28	28	— ½
Homco Ind	200	385	380	380	
Home A	3830	$37¾	37¼	37¼	— ½
Home B	2480	$36¼	36	36¼	+ ¼
Horne Pit	100	300	300	300	
Houston O	500	175	172	175	— 2
Hoden DH	350	$5½	5⅜	5⅜	— ⅛
Hud Bay A	740	$19¾	19¾	19¾	— ⅛
H Bay Co	3620	$16¾	16⅝	16¾	
HB Oil Gas	2488	$28	28	28	— ½
Huron Eri	575	$21	21	21	
Husky Oil	5600	$16¾	16⅝	16¾	— ⅜
Husky E w	200	$6⅝	6⅝	6⅝	
Hydra Ex	5050	83	80	80	— 4
IAC	825	$15¼	15¼	15¼	
IAC 4½ p	z50	$50	50	50	
IAC wt	7750	280	275	280	i- 5
Imasco A	1135	$26⅜	26⅜	26⅜	— ⅛
Imasco A p	300	335	335	335	+ 5
IOil A	18492	$30⅞	30¼	30⅝	— ⅜
Indal Can	600	$12	11⅞	12	+ ⅛
Indusmin	250	$7½	7½	7½	— ¼
Ind Adhes	100	$14½	14½	14½	+ ½
Inland Gas	310	$8⅝	8⅝	8⅝	— ⅛
Inland G p	300	$11⅜	11⅜	11⅜	
Intrmetco	1000	470	460	470	+10
IBM	146	$200	195	200	+4¾
Int Mogul	1310	$6¼	6		— ¼
I Mogul A	260	$12	12	12	— ½
Inco	12253	$27⅝	27¼	27½	— ⅝
Int Obaska	4500	24	22	24	+ 2
Interpool	1025	$11⅝	11⅝	11⅝	— ⅛
Intpr Pipe	3275	$14⅝	14¼	14⅝	
Int Pipe w	300	305	290	290	—15
Ipsco	1076	$6½	16½	16½	+ ¼
Inter Tech	2000	15	15	15	+ 1
Inv Grp A	1270	$6⅝	6½	6⅝	+ ⅛
Irish Cop	2000	6	6	6	+2½
Iron Bay T	200	490	490	490	
Irwin T A	z10	260	260	260	
Iso	1000	139	139	139	+ 4
ITL Ind pr	z30	$11¼	11¼	11¼	
IU Intl	17258	$12¼	12	12⅛	
IWC Com	200	120	120	120	
annock	600	$5¾	5¾	5¾	— ¼
Jannock D	z25	$5¾	5¾	5¾	
Janock 6 p	z35	$62½	62½	62½	
Jonsmith	2000	7	7	7	+ 1
Joutel	z200	42½	42½	42½	
Kaiser Re	3000	400	400	400	+ 5
Kaiser w	4400	183	182	182	— 3
Kam Kotia	4300	92	90	90	
Kaps Tran	210	225	225	225	+ 3
Keen Ind	400	470	470	470	— 5
Kelsey H	100	$7¾	7¾	7¾	— ½
Kerr Add	2383	$13¼	13	13¼	+ ¼
Koffler	700	$5½	5¼	5½	+ ¼
Labatt A	1787	$22⅛	21⅞	21⅞	— ⅛
Labatt A p	700	$22	21¾	21¾	— ⅜
Lab Min	z75	$29⅞	29⅞	29⅞	
Lacanex	1000	82	82	82	+ 5
Lacroix I	200	$6¾	6¾	6¾	+ ½
Laidlaw T	500	$5¼	5	5	— ¼
LOnt Cem	500	300	300	300	+ 5
L Shore	133	$6¾	6¾	6¾	
La Luz	200	380	380	380	
Lamb M A	800	100	100	100	
Langis	1000	10	1	1	
Lasitr Km	1000	42½	42½	42½	—1½
Laurasia	1000	60	60	60	— 3
Lau Fin	100	$7⅞	7⅞	7⅞	+ ¼
L J B	10	$125	125	125	+16
Leigh Inst	200	228	228	228	+ 3
Leons Frn	100	$9½	9½	9½	— ½
Levy A pr	150	$5⅜	5⅜	5⅜	
LL Lac	2125	285	260	260	—15
Lob Co A	1800	$7	7	7	
Lob Co B	1700	$7	6¾	7	
Lob Co pr	z50	$25⅛	25⅛	25⅛	
Lob Ltd Ap	z33	$15⅛	15⅛	15⅛	
Lob Ltd Bp	100	$16⅜	16⅜	16⅜	— ⅛
Lochiel	6100	170	169	70	+ 1
Loeb M	400	315	310	310	—10
MB Ltd	1200	$26¼	26⅛	26⅛	— ¼
Madeline	2400	460	455	460	
Madsn	44560	93	86	90	— 1
Magna Int	200	$9¼	9¼	9¼	
Magnason	1000	210	205	210	
Magnetcs	500	49½	49½	49½	+2½
Maher	z250				
Majst Wil	1250	400	390	395	—20
Major H D	200	320	305	305	—15
Malartic	1000	190	190	190	
Man Bar	3300	128	120	120	— 5
M Lf Gard	z10	$26	26	26	
M Lf Mills	100	$23⅛	23½	23½	+ ½
Maritime	z6	$16¼	16¼	16¼	
Mar T 860	450	$9⅜	9⅜	9⅜	
Martin	7100	34	32	32	— 3
Mass Fer	4625	$16⅝	16½	16½	+ ⅛
Matchan	2000	15	14	14	— ½
Mattgmi	500	$14⅛	14	14	+ ⅛
Mc Intyre	100	$31	31	31	— ¾
Melchers	z35	300	300	300	
Melton R E	2000	305	305	305	+ 5
Mentor	3650	205	20	20	— 5
MEPC w	500	225	225	225	
Mercantil	303	$16½	16¼	16½	
Met Stores	100	$10	10	10	— ¼
Met Stors p	110	$15⅛	15⅛	15⅛	
Met Trust	z15	$18	18	18	
MICC	1950	$10⅛	10	10	— ¼
MICC r	6800	6	5	6	
Microsyst	2380	$5⅝	490	490	—35
Micrsys w	600	280	275	275	—25
Midcon	500	72	72	72	
Midrim	3000	19	17	19	+2½
Milt Group	400	185	185	185	+10
Minda	55400	150	93	105	—50
MLW Wor	200	$15¼	15⅛	15¼	
Molson A	2850	$20¼	20	20	— ¼
Mon Inv	100	$7½	7½	7½	
Mon Inv w	z100	175	175	175	
Monenco	z50	$9⅞	9⅞	9⅞	
Moore	3488	$50	49¾	49⅞	— ¼
MTS Inter	1400	36	36	36	— 3
Multi-Mi	3500	64	62	64	+ 2
Multi Acc	900	425	425	425	
Murphy	500	$6¾	6¾	6¾	
Mymar Im	2511	68	68	68	
Nabrs Dlg	500	$5	15	15	— ¼
NaChrs I	700	$6⅛	6	6	— ¼
Nat Pete	5000	25	23	25	
Nat Sea A	100	$10	10	10	— ¼
N B Cook	2800	255	255	255	— 5
NBU Mine	1675	370	360	360	—10
Neonex	200	184	184	84	— 1
NB Tel	336	$12½	12½	12½	
New Cal	9000	26	25	26	+ 1
N Goldvue	3000	12	11½	12	
N Kel	11000	32	30	30	— 2
Newnor	5000	8	8	8	
N Provid D	1000	26	26	26	+ 1
N Que Ragl	500	485	400	405	+ 5
N Senator	3000	20	20	20	— 1
N Yok Oil	700	54	54	54	— 3
Nfld LP	200	$11	11	11	
Nick Rim	3000	8½	8	8	
Noble M	1000	48	48	48	— 2
Nor Acme	3000	17	17	17	i-.4
Noranda A	4065	$40	39¼	39¼	— 1
NC Oils	200	335	335	335	— 5
Nor Ctl G	1025	$10¼	10	10⅛	
Nor Ctl B p	1400	$20	20	20	— ⅜
Nor Ct 150 p	3200	$19⅞	19¾	19⅞	+ ¼
Nor Ctl w	200	240	240	240	—1
Nor Elect	400	23⅞	23¾	23⅞	+ ¼
Northgat	150	$6	5¾	5¾	— ¼
NS Savngs	300	$14½	14½	14½	— ¼
NRD Min	1000	48	40	40	
NSI Mark	z200	00	90	90	
Nima	15500	138	130	130	
Numac	1825	$2⅞	12¼	12⅜	+ ¼
Nu-Wst A	150	$5⅞	5⅞	5⅞	
Oakwood P	3100	126	122	125	— 5
Obrien	9500	72	67	67	— 5
Ocdentl Pt	1000	$9½	9½	9½	
Ocelot Ind	200	425	425	425	
Oil Patch	300	195	190	190	—15
Okanagan	100	$6	6	6	
Orchan	325	420	420	420	+ 5
Orlando R	200	$10	10	10	
SF Ind	8705	$5½	5⅜K	⅝½	+ ⅛
Oshawa A	675	$5⅝	5½	5½	
Osisko	2000	24½	23	23	
Pac Coper	2600	90	85	90	+10
Pac Pete	1601	$20	19½	19½	— ¾
Pac WA A p	100	$31	31	31	
Pmour	16635	$15¼	14¾	14¾	— ½
Pancana I	500	105	105	105	— 5
PanCdn P	550	$9¾	9½	9½	— ½
Pan Cestr	z66	165	165	16	
Pango Gld	2700	185	180	18 5	+10
P Ocean	11222	$11⅛	10⅞	11⅛	
ino N V	169 ⅞1Pat 0⅞—1$ 6⅛9				
Patino N V	166 5	z$q52			
Patino N V	1665	$20	19⅞	19⅞	— ⅛
Pe Ben O	1200	495	480	480	—20
Pennant	400	145	140	140	
Penningtn	300	$8½	8½	8½	— ½
P Dept S	1560	$5	480	490	—10
Petrofina	1056	$19⅞	19½	19⅞	+ ⅜
Peyto Oils	1150	$5	490	490	—10
Pick ic	11225	86	83	83	— 7
Pine Point	2240	$31⅞	31½	31½	
Pinnacle P	2000	33	33	33	
Place G	1500	32	32	32	— ½
Placer	190	$19	19	19	
Ponder	1500	4	46	46	— 1
Pow Corl	2850	$11⅜	11¼	11¼	— ¼
Prado Exp	1300	200	185	200	+ 5
Prec S	13200	110	90	90	—22
Pre Cable	5000	$7⅝	7⅝	7⅝	
Preston	405	$13¾	13½	13½	— ¼
Price Co	9800	$13⅝	13½	13½	— ⅛
Prov B Can	100	$14¾	14¾	14¾	— ¼
Pure Silv	5200	225	215	225	+ 5
Pursides	1000	175	75	175	—14
QCI Ind A	500	70	70	70	
Qasar Pet	200	310	310	30	+10
Que Man	5200	22	22	22	+ 1
Q Mattgml	1670	60	59	59	— 1
Q Sturg	133750	$7⅝	7⅜	7⅜	— ⅛
Que Tel	620	$16	15½	15¾	— ¼
Radiore	1500	23½	23	23	— 1
Ram	4400	240	233	233	— 8
Ranger	38'5	$21½	20¾	21½	+ ⅛
Rnk Org A	100	400	400	400	— 5
Rayrock	700	115	115	15	
Reed Oslr A	200	$6⅞	6⅞	6⅞	
Reeves	6000	45	45	45	+ 4
Reichhold	z25	$25	25	25	
Reich wt	200	$5	15	15	+ ¼
Rembrant	100	$7⅞	7j7	7⅞	— ⅛
Res Servic	100	200	200	200	
Reveletk	12	$8⅜	8⅜	8⅜	+ ⅛
Revnu Prp	4750	126	24	124	— 3
Rio Algom	3690	$29¼	28¾	29	+ ¼
R Little	1000	260	260	260	+20
Rolland	300	$9⅝	9⅝	9⅝	+ ⅛
Roman	1200	$0⅛	10	10	— ¼
Ronyx Cor	2100	102	100	100	— 2
Rothm A p	145	$70½	70½	70½	— 2
Rothmn w	1000	245	240	245	— 5
Royal Bnk	1625	$30⅞	30¾	30¾	— ⅛
Royal Tr A	588	$21⅞	21⅝	21⅝	— ⅛
Russel A	5464	$18⅞	18¾	18⅞	— ⅛
Russl H p	z25	$75½	75½	75½	
Sandwell	1000	$6	6	6	
Sayvette	200	200	200	200	
Scot York	100	180	180	180	
Scot Lasal	200	120	15	15	—15
Scotts	1000	$6	6	6	— ¼
Seaway pr	200	$5¼	5	5	+10
Shaw LE A	z50	$6¼	6¼	6¼	
Shaw Pipe	200	$5½	5½	5½	
Shell Can	2750	$14⅜	14⅛	14⅜	+ ¼
Sherritt	851	$9	9	9	
Shore To S	100	325	325	325	+25
Siebens	600	$11	10⅞	11	+ ¼
Sigma	600	$36⅜	35¾	35¾	— ½
Silvmq	9000	31	29	29	— 2
Silverwd A	325	$9¾	9¾	9¾	
Simpsons	2429	$7⅝	7½	7½	— ¼
Simpson S	1280	$11	11	11	
Sklar M	340	415	415	415	+ 5
Sklar W	z70	215	215	215	
Skyline H	1000	300	300	300	
Slater Stl	650	$11¼	11¼	11¼	
Slater 6 pr	z25	$14¼	14¼	14¼	
Slat W Can	1100	485	475	475	
Sogepet	4200	275	263	270	—10
Southm A	6600	$24½	22¾	22¾	—2¼
Spar Aero	400	245	245	245	
Spooner	800	28½	28½	28½	—2½
St Brodcst	1400	$8	8	8	
Stand Ind	200	$8	8	8	
Stelco A	7694	$31⅛	30⅛	30⅛	— ¾
Steep R	4800	138	136	136	— 2
Steinetron	1500	$6	6	6	
Strathrn A	100	140	140	140	
Sud Cont	3200	88	85	87	— 2
Sullivan	850	285	278	275	+ 5
Sunbrst E	1000	12	12	12	
Sundale O	730	$6⅛	6	6	
Super E	51000	100	95	95	+ 5
Systems D	325	$5⅜	5¼	5⅜	— ⅛
Tara	100	$23	23	23	
Teck Cor A	400	350	350	350	
Teck Cor B	300	300	295	295	— 5
Tele Cap A	100	$5⅝	5⅝	5⅝	— ⅛
Teledyne	501	425	425	425	—10
Texaco	z10	$37	37	37	
Texasglf	3000	$28	27⅝	27⅝	— ⅛
Texore	1500	17	17	17	+ 1
Thom N A	125	$10¾	10¾	10¾	+ ⅛
Thom N pr	z15	$39¼	39¼	39¼	
Tormex M	100	190	190	190	+10
Tor Dm Bk	5944	$35⅜	35⅛	35⅜	+ ⅛
Tor Star B	500	$12⅝	12½	12½	— ½
Total Pet	4245	$7⅞	7⅝	7¾	— ⅛
Traders A	1900	$10⅜	10	10	i8 3
Trader A p	z25	$18¼	18¼	18¼	
Trader 66 w	100	265	265	265	—20
Trader 69 w	z50	305	305	305	
Trnsair	1200	170	170	170	+ 5
Tr C Glass	200	450	450	450	
TrC PL	12366	$10¼	10	10	— ¼
TrCan A pr	z6	$55	55	55	
TrCan B pr	100	$31	31	31	
TrCan C pr	z50	$34½	34½	34½	
TrCan PL w	975	105	105	105	+ 1
Tr Can Res	3900	88	85	85	— 3
Trans Mt	780	$14	13¾	13⅞	— ⅛
Trimac	200	430	425	425	—10
Trin Chib	1000	10	10	10	
Trizec Crp	350	$19	18⅞	19	
Tru-Wall	100	415	415	415	— 5
Tundra	3000	30	30	30	+ 3
Turbo R	500	73	73	73	+ 1
Ulster Pet	600	90	90	90	— 2
Unican S	300	230	220	220	—20
Un Carbid	350	$20	20	20	
Un Gas	1800	$8	7⅞	7⅞	— ⅛
UGas B pr	z25	$33½	33½	33½	
U Mining	1000	45	45	45	+ 1
Union oil	100	$9½	9½	9½	+ ¼
U Asbesto	4175	240	230	235	— 5
U Can	27978	$11¾	10⅝	11¾	
U Corp A	325	$15	15	15	—3½
U Corp B	325	$12	12	12	
U Corp 63p	200	$15	15	15	
Un Fn Mgt	100	180	180	180	—20
U Keno	875	$10⅞	10¾	10⅞	
U Siscoe	3560	470	450	470	
Un Tire	400	285	275	275	+15
Un Trust	100	$5½	5½	5½	— ⅛
Van Ness	200	250	250	250	
Vencap	600	170	170	170	+ 5
Versatile	200	$5¾	5¾	5¾	— ⅜
Versati A	200	$5½	5½	5½	+ ⅛
Vespar	1500	11	11	11	+ 1
Vestgron	200	$12½	12½	12½	—
Vic G Tr	020	$24	4	42	— ¼
Voyagr P	00	$5	5	5	— ¼
VS Serv A	100	330	330	330	
Walk GW A	4230	$43½	42⅛	42½	—1¼
Warn Can	1500	$8½	8¼	8¼	— ¼
Weldwod	435	$10¼	10⅛	10¼	+ ⅛
Wstburne	400	$7¼	7⅛	7⅛	
Wcoast Pt	275	330	330	330	—20
Westcost	700	$19⅜	19¼	19¼	— ⅛
Wcoast w	400	250	240	240	—15
Westeel	500	$21¾	21⅝	21¾	+ ⅛
W Bcas B	3000	$8	8	8	
W Decalta	4075	$6⅛	6	6	— ⅛
West Ind	1000	175	175	175	
Westmill	500	375	365	365	—35
Weston	100	$24¼	24¼	24¼	— ⅛
Wstn 4½p	z10	$51	51	51	
Wstn 6pr	z25	$66	65	66	
Whithorse	800	325	325	325	
Whonok A	200	$5	5	5	— ⅛
Wilco	4500	16	15½	16	
Willroy	7100	200	200	200	
Winco S	700	$6	6	6	
Windfall	5000	15½	15½	15½	—1½
Win-Eld	5000	7	7	7	
Wood Alex	100	400	400	400	—25
Woodreef	1000	11	10½	11	
Woodwd A	100	$22	22	22	+ ¼
Wr Harg	2150	270	265	265	— 5
Yk Bear	2650	295	290	290	— 5
Zellers	100	$7¾	7¾	7¾	+ ¼
Zenmc	11200	9	9	9	+1½
Trust Units					
BBC R wt	1060	140	140	140	+10
BM-Rt un	675	$11⅜	11⅜	11⅜	
BM-RT wt	2660	145	140	140	
Helfman u	z20	$7⅜	7⅜	7⅜	
Helfman w	z80	65	65	65	
TD Rlt un	556	$22½	22¼	22¼	— ¼
TD Relt w	544	250	240	250	

★ ★ ★

Primary Distribution

Tht shares of the following companies may be considered as being in primary distribution through the facilities of the Exchange pursuant to a Statement of Material Fact.

e — previously issued shrs.

Jelex	4000	13½	13	13	— ½
Nolx	14000	20	18	20	+ 1

Gold

LONDON (AP) — Closing gold prices in U.S. dollars an ounce: London — $155.50; Paris — $158.63; Frankfurt — $159.96; Zurich — $159.00; Hong Kong — $157.65; Beirut — $5,178 (a kilo).

Silver

Closing spot price in the Victoria area $4.85 U.S. bid and 5.05 asked per troy ounce. Previous day 5.10 and 5.30.

Money

U.S. FUNDS

Purchase price of U.S. funds in Victoria area .9715 with .9720 for travellers cheques and .9615 for coins. Selling rates .9820 for cheques and .9825 for cash.

AT MONTREAL

U.S. Dollar	.97 9/10	+	3/50
Pound Stlng	2.32 43/50	—1	37/100

AT NEW YORK

Can. Dollar	1.02 3/20	—	3/50
Pound String	2.37 17/20	—1	1/20

Nominal selling rates of other monies in Canadian funds: Australia dollar 1.4700; Austria schilling .0555; Bermuda dollar 1.01; Belgium convertible franc .0267; Brazil Cruzeiro .1495; Bulgaria Lev .5985; Czechoslovakia crown .1900; China renminbi .5100; Denmark kroner .1730; France franc .2135; Germany mark .3900; Hungary forint .0417; India rupee .1270; Italy lira .001575; Japan yen .003360; Mexico peso .0793; Netherlands guilder .3800; Norway kroner .1870; Poland zloty .3210; Romania leu .0692; South Africa rand 1.4760; Spain peseta .0175; Switzerland franc .3390; United States dollar .9800; United Kingdom pound 2.3600; U.S.S.R. ruble 1.30; Venezuela bolivar free .2285; Yugoslavia dinar .0650.

London

LONDON (CP) — Closing stock quotations in new pence unless pounds are indicated: American British Foods 31½, Anglo Am of S. Africa 385½, Babcock and Wilcox 45, Barlow Rand 197½, Bass Charrington 67, BICC 94, Blyvoor 895, Boots 162, Bowater 127, Brit Am Tob 204½, Brit Assets Trust 38, Brit Leyland 9, Brit Oxygen 32½, Brit Petroleum 350, Broken Hill Prop 351, Buffels 20¾ pounds, Burmah Oil 263½, Canadian Pac 577½, Cast 71, Charter Cons 147, Cons Gold 213, Courtaulds 96¾, Daggafontein 18 pounds, De Beers 228, Distillers 98¼, Dunlop 39, F. S. Geduld 22½ pounds, EMI 89, Gen Elec 79¼, Glaxo 278, Gr Unv Strs 123½, Guest Keen 153½, Hawker Siddeley 213, Hoover 210, Hudson Bay 10 pounds, ICI 202, Imp Tob 45½.

Kloof 12⅞ pounds, Marks and Spencer 137, Metal Box 184½, P and O 88, Phillips 635, Plessey 63, Poseidon 232, Rank A 169½, Rio Tinto Zinc 135, Roan Consol 365, Sel Trust 330, Second Scott Inv 52½, Shell T and T 184, Tanganyika 132½, Thomson 140, Thorn 151½, Tube Investments 202, Ultramar 155½, Unilever 276¼, Union Corp 296½, Val Reef 32 pounds, Vickers 104¾, Western Deep Level 18½ pounds, Western Driefontien 38¾ pounds, West Mines 72½, Woolworth 39, W. Holding 32⅞ pounds, Zambian Anglo 180½, Zambian Copper 61.

BONDS (in pounds): Brit Transport 40¼, Brit Cons 16½, Exchange 1976 95 1-16, Treasury 08-12 39½, ... Loan 23⅞.

The Financial Times industrial index 242.5, down 5.8.

Metals

LONDON — In pounds sterling per metric ton:

Copper — Wire Bars				
Spot	829	831	855	856
Fwd	849	851	877	878
Sales 11,925 tons.				
Tin—				
Spot	3665	3675	3790	3795
Fwd	3650	3660	3765	3770
Sales 335 tons.				
Lead—				
Spot	238	239	244	246
Fwd	233.50	234.50	241	241.50
Sales 2,575 tons.				
Zinc—				
Spot	485	487	509	510
Fwd	490	492	513	515
Sales 3,650 tons.				

Bonds

STREET PRICES

Day Loans — mod 9; Special call loans — easy 10-0/0; Commercial paper — 11-0/0 for 30 dys; Short CDA—active off 10 cts, 9¼ Feb 1-77 100.20-30 yld 9.16; Long CDA—active off ½ pt, 9-½ Jun-94 94-¾ - 95-¼ yld 10.12; mid CDA—active off ½ pt, 4-½ Sept 1-83 72-¼ yld 9.09; Provincials—active off ½ pt; Ont Hyd 10-¼ Aug-99 97-½-¾ yld 10.55; Corp—active off ½ pt; Bell 10-96 qted 93-¾ - 94-¼; U.S. mkt—active off ⅜ pt.

Dividends

Crows Nest Industries Ltd. 12½ cents; payable Sept. 30; record Sept. 9; xd Sept. 5.

Inglis Ltd. 10 cents; payable Sept. 13; record Aug. 15; xd Aug. 13.

Northern and Central Gas Corp. 15 cents; payable Sept. 1; record Aug. 16; xd Aug. 14.

Panhandle Eastern Pipe Line Co. 50 cents U.S.; payable Sept. 15; record Aug. 16; xd Aug. 14.

Alberta

Stock	Sales	High	Low	Close	Ch'ge
INDUSTRIALS					
Nordex	11800	125	120	125	+5
OILS					
dn Obas	1000	45	45	45	—K¼¼
Clarepine	2000	10	10	10	—6
New Igate	1000	20	20	20	
Savanna	500	65	65	65	
ummit	130	300	265	300	+K⅝?
MINES					
Bearcat	2000	20	20	20	
Terra	4500	365	360	365	—5

Commodities

Silver (Chicago (per oz.)			
Aug.	5.10.00	4.93.50	4.93.50
Sept.	5.16.00	4.99.30	4.98.30
Oct.	5.20.50	5.04.00	5.04.00
Copper New York (per 100 lbs.)			
Aug.	94.00	90.00	90.00
Sept.	94.20	90.50	90.50
Oct.	94.20	90.50	90.50
Lumber Chicago (per 1000 b.f.)			
Sept.	133.90	131.00	132.50
Nov.	130.00	125.50	126.20
Jan.	130.00	126.20	127.00
Pork Bellies Chicago (per 100 lbs.)			
Aug.	59.82	56.87	58.00
Feb.	65.15	62.15	63.85
Mch.	64.70	61.70	63.50
Plywood Chicago (per 1000 sq. ft.)			
Sept.	116.70	113.10	113.50
Nov.	117.60	113.50	114.80
Jan.	119.20	115.00	115.50
Mch.	119.00	116.50	116.50
May	120.00	118.50	119.00
Gold Winnipeg (per oz.)			
Jan.	171.40	165.50	166.15
Apr.	173.00	172.20	172.00
July	155.00	154.00	154.50
Oct.	166.00	159.00	160.40

Just like Wall St.

TORONTO (CP) — The Toronto stock market's industrial index was sharply lower for the second straight session Tuesday. Trading in all sectors was light.

Observers attribute the loss to a depressed New York market. The failure of interest rates to abate combined with the passage of impeachment counts by the House Judiciary Committee, they say, has generated uneasiness among investors.

Dominion Foundries and Steel Ltd. said 1974 first half profit was sharply higher than 1973 net earnings. Defasco fell ¾ to $30¼.

Coseka Resources Ltd. reported a second productive zone at their property in Alberta. Stock rose 2 cents a share to $2.07.

Crows Nest lost 5 to $21, General Motors 2⅝ to $40⅜, Southam A 2¼ to $22¾, Walker-Gooderham A 1¾ to $42½ and Crown Life 1 to $57.

CLOSING AVERAGES

154 Industrials	186.75	— 1.71
12 Golds	527.92	—13.34
29 Base Metals	82.37	— 1.05
19 Western Oils	185.18	— 2.47
Volume 1.48 million.		

ACTIVE STOCKS

Volume		Close	Change
51000	Superior Eltrcs	1.00	+ .10
25830	Emco Ltd	7¾	+ ¼
19450	Domn Bridge	43½	+ ¼
18492	Imp Oil A	30⅝	— ⅜
17258	IU Intl Cp	12⅛	
14650	BC Forest	13¼	— ¾
13238	Cdn Pacific	13½	— ⅛
12366	Transcan Pipe	10	— ¼
12253	Intl Nickel	27½	— ⅝
8705	OSF Inds	5½	+ ⅛
	Mines and Oils		
55400	Mindamar Enrg	1.05	— .50
44560	Madsen Red Lk	.90	— .01
31000	Gulfstrm Res	.35	— .07
27978	Untd Canso Oil	11¾	
21500	Calvert Gas	.23	+ .02

Group Averages

Banks	282.80	—2.51
Beverages	337.40	—6.73
Chemicals	140.03	—0.95
Communications	342.08	—15.1
Construction material	160.03	+0.46
Food processing	298.27	—1.10
General manufacturing	164.23	—0.71
Industrial mines	125.63	—1.54
Merchandising	346.29	—1.84
Oil refining	224.42	—1.09
Paper — forest products	121.91	—1.06
Pipelines	162.14	—1.82
Real Estate	185.62	—2.29
Steels	227.37	—2.66
Trust and loan	215.06	—0.20
Utilities	134.54	—0.10
Miscellaneous	124.05	—0.63
Up 2, Down 15.		

BOX SCORE

	Tues.	Mon.
Issues traded	638	620
Advances	134	148
Declines	276	246
Unchanged	228	226
New highs		79
New lows	39	28

Montreal

ACTIVE STOCKS

Volume		Close	Change
15100	Dome Pete	27⅞	unch
11728	Imp Oil A	30¼	— ⅝
1100	CIL	22¼	+ ¼
11306	Algoma Stl	27⅜	+ ¼
8255	Trans Can PL	10	— ⅜
8100	Rolland B	9¼	— ⅛
7000	Amb Dev	1.10	+ .10
	Mines		
61600	Gaspe Que.	1.30	— .03
55700	Silver Stack	.80	— .01
27500	Muscocho	.53	+ .02
23900	Chibex	1.67	— .03

Closing Averages

65 Industrials	201.96	—2.22
13 Utilities	127.74	—0.23
7 Banks	237.62	—1.79
8 Papers	120.68	—0.37
85 Composite	191.16	—1.77
Volume 803,500		

MARKET REPORT

Closing quotations for Tuesday, July 30, 1974

Quotations supplied by The Canadian Press, Richardson Securities, Pitfield Mackay Ross and Co. Ltd., Merrill Lynch, Royal Securities Ltd., A. E. Ames and Co., Pemberton Securities, McLeod Young, Weir and Co., Dominion Securities Corp., Harris and Partners Ltd., Bongard, Leslie and Co. Ltd., and the Royal Bank of Canada.

Vancouver

VANCOUVER — Trading was light but prices were generally higher Tuesday on the Vancouver Stock Exchange. Volume was 2.5 million.

Most active industrial was Canterra, up 2 cents at .35. Canadian Javelin was unchanged at $8.25 and Key Industries was unchanged at 5 cents.

Mines leader was Cypress, up 13 cents at $2.09. Barruer Reef rose 45 cents to $5.95 and Colt went off a penny to .62.

In the oils, Payette was down 1 cent at .46 and Princess was unchanged at .23.

Stock	Sales	High	Low	Close	Net CKH'GE
MINES					
Ab Mris	z30	17	17	17	
Achron	9800	27	25	27	
Alberni	2000	15	15	15	
Alice Lk	1500	25	25	25	
Anglo Bo	10400	73	66	73	+2
Arcdia	57500	43	38	43	+5
Attila	4500	18	15	15	
Avino	2000	40	40	40	+4
Balfour	27000	32	30	32	+3½
Barier R	163000	605	530	595	+45
Bath N	16200	168	164	164	—1
Benson	9000	16	16	16	
Bily Got	8000	10	10	10	—6
B Giant	3000	45½	44½	44½	— ½
Boston	300	106	106	106	
Brend	900	26	25	26	+3
Bmac	11000	31	30½	31	
Bullion	6000	24	21	21	—3
BX Dev	69200	140	135	139	+7
Calico	1000	5½	5½	5½	
Calivd	1250	72	72	72	
C Barr	1500	30	30	30	i81
Canwx	24500	4	40	40½	+ ½
Crdign	4000	11	10	10	
Carolin	11650	290	285	290	+5
C icons	3000	10	9	9	
Celtic	1000	11	11	11	—1
Charta	31000	22½	22	22	+1
Chrmx	15500	43	41½	42	+3
Colby	13700	110	104	107	+1
Clman B	100	625	625	625	—25
Colt Ltd	147800	74	62	62	—1
C Bamt	98100	46	42	45	
Con Ct isl	90900	53	47	52	+3
C Ftn Ch	33500	40	37	37	+1½
C Stndrd	32000	11	10	11	
Coralta	3500	115	112	112	—3
Cream	1000	21	21	21	
Cutlass	3500	37	35	35	—2
Cypres	171200	210	185	209	+13
Dankoe	320	50	250	250	
Drkhak	2100	20	20	20	—1
Dol Var	4800	18	17	17	
Eagle R	2000	8½	8½	8½	
Equat	1000	11	11	11	
Iexeter	30700	29	25	27	
Flgstne	8000	5	5	5	
Fosco	6000	22½	20	22½	
Frntier	500	4	4	4	
Gnt Vent	1880	10	9½	9½	
Gladiat	13000	25	23¼	25	
G Gate	17000	44	37	44	+5
Granite	2000	8	8	8	
Grn Eag	2000	14	12	14	
Gsa Res	4900	76	75	76	+1
Gunn	4600	27	26	27	—2
Hrt Rvr	3400	8	8	8	
Henriet	8000	27	20	26	
Hihawk	27695	25	21	24	+4
Himerc	14000	35	30	33	+3
Hmont	500	85	85	85	—5
Imp Met	5000	25	25	25	
Inland	1000	16	16	16	+1
Iskut	5000	5	5	5	
Jackpt	5000	11	10	11	+2
Joy Ind	1800	76	76	76	—1
Kalco	500	8½	84	8½	+ ½
Larong	1000	19	19	19	+1
Largo	500	5	5	5	
Laura	10000	23	21	21	— ½
Lenac	11500	11	10	10	—1
Leisure	3500	49	46	49	+4
Lxnton	6000	11	11	11	
Lon Cr	1000	24	24	24	+1
Lori E	2000	15	15	15	
Lornex	1600	795	780	795	i85
LP Ind	2000	37	37	37	
M M Prc	146000	58	44	58	+13
Mvrck	1000	16½	16½	16½	— ½
N Privtr	2000	7½	7½	7½	
Nthair	9400	218	210	212	—1
Pcifc irs	6000	200	95	197	—2
Peel	3500	6	6	6	
Pegsus	16400	225	190	205	—15
Perry R	3300	145	137	140	—6
Pne Lke	2500	11	10	11	—6
Pinncle	1000	11	10	11	i-1½
Prism	1000	36	36	36	
Rackla	5600	35	32	35	+2
Rac jind	2400	69	68	69	+1
Rio Plat	5000	77	77	77	
Robert	1000	18½	18½	18½	— ½
Sabina	11200	120	20	120	
S Jcinto	6500	15	14	15	+1
Seafor	3000	30	30	30	i-2
Shr Res	1000	17	17	17	
Silbak	2000	12	11	11	—1½
Slr City	7000	17	7	17	—1
S Stndrd	5800	184	181	184	—1
Skast	6000	14	14	14	+2
Sonesta	53500	65	58	58	—1
Spectro	800	18½	18	18½	+ ½
Sproat	5500	23	19	19	
Texal	1000	7½	7½	7½	
Titan	1000	10	10	10	
Trwest	2000	12	12	12	
Torngn	1000	60	60	60	
Trsmo	2500	5½	5½	5½	— ½
Tyee	2500	10	10	10	
U Hrne	7000	59	56	57	—1
Un Rayr	5000	75	75	75	—1
Vally Cu	100	610	610	610	—15
Vntrl	3525	23	21	23	—2
Vestor	6700	110	100	109	+5
Wicom	6700	140	135	140	
Whipsw	2500	30	30	30	—3
Ykn Rev	28800	75	70	74	+3
Warrants and Rights					
Balfr Wt	8500	17	11	15	+4
Colby A	4500	43	42	42	—2½
Col B w	500	55	55	55	
Cfr Wt A	21500	17	14	16	+1
Cux Wt A	8000	10	10	10	
Lelsr Wt	1000	14½	14½	14½	—4½
Sonsta A	32500	26½	23	26½	+3½
INDUSTRIALS					
BBC Un	1900	$0¾	10¾	10¾	— ¼
Balco	100	340	340	340	—15
Bnk ibc	26	$22¼	22⅛	22¼	+ ⅛
C Jvln	2600	$8¼	8¼	8¼	
Canter	7000	35	34	35	+2
Capt Int	3500	16	16	16	
Cor Ind	1950	485	475	475	—10
Crstwd	300	85	85	85	
Daon Dv	100	$7¾	7¾	7¾	
Four Sns	500	70	70	70	
GN Land	400	73	73	73	—7
Impri ia	100	$30½	30½	30½	
INat Gas	100	$8¾	8¾	8¾	
Ionarc	1000	50	50	50	
IU Intl	1000	12⅛	12⅛	12⅛	
Joly Jpr	4500	41	37	37	—4
Key Ind	2000	5	5	5	
Neonex	200	185	185	185	
Nwmrk	1000	85	85	85	
NW Spts	z60	485	485	485	
PN Gas	z60	265	265	265	—25
PNG pr	480	$16	15½	15½	
Pwa pr	100	$31	31	31	
Portcm	2000	35	35	35	
Potter	z31	390	390	390	—10
Q Bdcst	300	400	400	400	
Trmo P	4500	65	50	65	+17
Uncl bn	600	150	150	150	
Vnture	2000	29	29	29	+0
Wardr	200	165	165	165	
Wdwrd	100	$22	22	22	
OILS					
August	4000	29	26	26	—4
Bison	4500	300	300	300	—10
Clonial	6000	95	95	95	+5
Concpt	200	390	390	390	
Coo Ex	8500	37	36	37	+1
Coseka	6900	210	205	210	+5
Coynef	5600	170	160	160	—10
Davnpt	2000	68	68	68	
F St Jhn	500	56	56	56	
Frehld	2050	71	71	71	+2
Galvstn	5200	120	118	120	+5
Pytte	67500	47	45	46	—1
Prince	23500	24	23	23	
Rand Ak	2500	100	95	100	—5
Rchdle	500	20	20	20	+3
Rose Ps	1000	21	21	21	i81
Seneca	12000	85	70	85	+15
Skat Res	100	126	126	126	—9
Stampd	50	60	60	60	
Warrants and Rights					
Pyv A	8500	10	7½	8	+2

★ ★ ★

Interims

	Bid	Ask
Abaca Ir	42	
Abella	11	12
Able Exp	2	3
Acaplo	11	14
Action R	43	46
Alvija	5	11
Amber R	11	4
Ang Wstn	4	8
Arian jia	15	25
Aselo Ind	3½	4
Athena	5	9
Bali Ex	35	38
Bart Im	26	28
Brmstr	56	59
Belmort	19	22
Benpel	140	148
Bev Cal	9	12
Bonnevl	13	19
Boru Inn	25	48
Brent Ie	42	44
Brwstr	55	60
Buckey	5	9
Cadet R	25	48
Can Base	2	5
Cardwl	13	15
Cedar C	55	60
Chingr	14	19
Channel		18
Claymr	34	35
Commd	16	17
Conjur	10	13
C Altair		11
C Cinola	10	12
C Cleve	8	10
Corval	78	8
Darva		14
Dasher	25	28
Dawson	0	15
Datatch	13	20
Deans	90	1
Decade	21	23
Donna	3	6
Drchstr	5	
Dorita	6	10
Driftwd	5	7
Dyke Mn	30	3
Envoy R	17	19
Erin Ex	11	
Espina	45	55
GBS Elec	53	58
Gary Mn	5	10
Gentry	40	42
Geogst	10	40
Gold Val	6	25
Gr Prix		60
Gt Bear	32	35
Gt World		15
Groton	12	
Gulf Ttn	35	65
Hertz In	50	60
Highl Q	1¼	135
Highl St	23	27
Hitec Dv	25	27
Hoko Ex	65	70
Honda	21	25
Hope B	4	430
Host Vn	20	26
Hub Mn		16
Junef R	36	38
Junipr	31	34
Kandhr	13	17
Kariba	48	55
Keith CP	6½	8
Keiglen	1	6
Kelmnt	12	20
Kendal	27	28
Kerry M	20	25
Lantern	15	
Lilion M	23⅛	26
Lou Mex		55
Lucky St		7
Manox P		13
Mantle	4	7
Matadr		14
McLeod	5	8
Mid Nth	14	15
Minas Dr	40	0
Misson	110	115
Monitor	70	77
Monte Gr	6	
Mt Hylnd	3½	4
Nation L	2	5
N Denvr	13	17
Nomad	55	
Nth Valy	2	19
Nth Tung	12	15
Nthwnd	9	10
Norwich	33	36
Olymp	35	37
Pan Jarc	34	36
Petrwst	8	18
Questmt	31	35
Radiat	105	30
Ranbw	1¾	185
Reco Islv	10	15
Remar R	0	12
Rich Hill	28	30
Richwd	36	70
Rimrk	80	89
Ryslo Sv	26	27
Santa Sr	38	38½
Sarafnd	6	
Sea Chm	70	75
Shasta	33	40
Sicintin	40	43
Isilmnc	5	20
Skyline	50	
Spirit	13	16
Starbd	8	10
Starletta	7	10
Swim Lk	35	38
Tandm	50	1
Stellak	3	7½
Tapin CP	40	43
Teknol	16	17
Thor Ex	40	
Tika Rs	9	12
Toronad	10	15
Twin Rv	16	22
Uni Resc	55	75
Univex	12	13
Vanalta	15	18
Ivan Silv	60	65
Welland	36	50
Westwd	30	40
Westn St	2	8
Yelistn	62	63

Earnings

Ahed Music Corp. Ltd., six months ended May 31: 1974, $51,000 loss, 6.2 cents a share; 1973, $38,000 profit, 4.6 cents.

Banister Continental Ltd., three months ended June 30: 1974, $107,000 loss, three cents a share; 1973, $1,327.00, 32 cents.

Becker Milk Co. Ltd., year ended April 30: 1974, $2,005,000, $1.15 a share; 1973, $1,365,000, 77 cents.

Brinco Ltd., six months ended June 30: 1974, $4,352,000, 18 cents a share; 1973, $2,606,000, 11 cents.

Brunswick Mining and Smelting Corp. Ltd., six months ended June 30: 1974, $9,321,000, 26.9 cents a share; 1973, $2,075,000, 6.1 cents.

Canada Safeway Ltd., 24 weeks ended June 15: 1974, $14,252,000; 1973, $10,100,000.

Canadian Utilities Ltd., six months ended June 30: 1974, $11,185,000, 97 cents a share; 1973, $10,874,000, 94 cents.

Consolidated-Bathurst Ltd., six months ended June 30: 1974, $20,300,000, $3.03 a share; 1973, $6,400,000, 80 cents.

Credit Foncier Franco-Canadien, six months ended June 30: 1974, $2,509,000, $2.91 a share; 1973, $2,498,000, $2.91.

Crown Life Insurance Co., six months ended June 30: 1974, $3,418,000 loss; 1973, $3,388,000 profit.

Dominion Foundries and Steel Ltd., six months ended June 30: 1974, $33,400,000, $2.09 a share; 1973, $25,700,000, $1.61.

Dominion Textile Ltd., year ended June 30: 1974, $18,800,000, $2.40 a share; 1973, $8,800,000, $1.12.

D. H. Howden and Co. Ltd., six months ended June 30: 1974, $477,350, 92 cents a share; 1973, $305,163, 60 cents.

Fidelity Trust Co., six months ended June 30: 1974, $295,000, 19 cents a share; 1973, $333,000, 24 cents.

Goodyear Tire and Rubber Co. of Canada Ltd., six months ended June 30: 1974, $4,602,000, $1.76 a share; 1973, $4,679,000, $1.78.

Huron and Erie Mortgage Corp., six months ended June 30: 1974, $4,926,000, 90 cents a share; 1973, $6,505,000, $1.18.

MPG Investment Corp. Ltd., year ended June 30: 1974, $296,000, 19.3 cents a share; 1973, $249,000, 14.7 cents.

National Hees Enterprises Ltd., six months ended June 30: 1974, $125,100, 18.9 cents a share; 1973, $90,450, 13.4 cents.

NW Financial Corp. Ltd., six months ended June 30: 1974, $247,000, 11.3 cents a share; 1973, $281,000, 13.1 cents.

Pacific Western Airlines Ltd., six months ended June 30: 1974, $1,003,000, 37 cents a share; 1973, $1,424,000, 52 cents.

Preston Mines Ltd., six months ended June 30: 1974, $12,810,000, $1.63 a share; 1973, $9,016,000, $1.15.

Q Broadcasting Ltd., nine months ended May 31: 1974, $156,000, 36.6 cents a share; 1973, $85,000, 20 cents.

Standard Industries Ltd., three months ended June 30: 1974, $1,102,000, 32 cents a share; 1973, $923,000, 30 cents.

Scythes and Co. Ltd., six months ended May 31: 1974, $189,000, $3.78 a share; 1973, $72,000, $1.45.

Toronto Star Ltd., nine months ended June 30: 1974, $6,955,000, 94 cents a share; 1973, $6,371,000, 87 cents.

TransCanada PipeLines Ltd., six months ended June 30: 1974, $11,787,000, 42 cents a share; 1973, $12,663,000, 46 cents.

Vestgron Mines Ltd., six months ended June 30: 1974, $1,806,000, 43 cents a share; 1973, no comparable figures available.

Mutual funds

	BID	ASK
Acrofund	106	117
AGF Jap	526	578
AGF Spec	197	197
All Cdn Cpd	520	565
All Cdn Div	542	589
All Cdn Nrthn En	339	368
All Cdn R G	371	403
All Cdn Vent	367	292
All Cdn 4000	364	396
Amer Gr	390	429
Assoc Inv	532	537
Cnda Cum	404	444
Cnd Gr	476	523
Cdn G En	1163	1278
Cdn Inv	435	477
Cdn Sec Gr	485	533
Cdn Trus	440	484
Canagex fd	911	958
Can Bd Fd	893	902
Can Intl	661	693
Coll Mut	448	492
Corp Inv	553	608
Corp Inv Stk	414	455
Dom Comp	582	632
Eat Com	1196	1196
Eat Gr	756	756
Eat Inc	435	435
Eat Intl	516	516
Eat Lev	282	282
Eat Vent	269	269
Eaton Vik	493	493
GIS Comp	777	
GIS Inc	266	266
Gr Eq	609	669
Gudn Ent	83	93
Gdn N Am	280	308
Gdn Res En	210	230
Gdn Sec Inc	980	1077
Gdn Wld Eq	442	485
Int Eng	220	251
Int Gr	488	536
Int Inc	372	409
Inv Gr	1065	1164
Inv Intl	463	506
Inv Jap Gr	639	699
Inv Mtge	492	524
Inv Mulia	509	556
Inv Ret	502	548
Mut Accum	556	611
Mut Inc	463	
Nat Res	403	443
P.H.N. Fd	1034	1055
Pac Comp	652	652
Pac Div	464	464
Pac Res	252	252
Pac Ret	458	458
Pac U.S.	291	291
Plan Res	377	414
Princ Gr	372	408
Princ Vent	219	240
Prev Mut	658	719
Prov Stk	499	545
Prud Gr	497	518
Royfd Ltd	615	641
Sav Inv Am	644	708
Sav Inv Cdn	610	671
Sav Inv Ret	528	581
Taurus	284	312
Untd Accum	398	437
Un Accm R	442	486
Untd Amer	111	122
Untd Hor	144	158
Untd Pen	273	300
Untd Sec	449	493
Untd Ven	214	235

New York

NEW YORK (AP) — The stock market suffered its fourth straight broad decline Tuesday in response to investor worries over inflation, interest rates and impeachment.

The Dow, with a 40-point loss since last Wednesday, reached its lowest finish since it touched a 3½-year closing low of 759.62 on July 11.

Analysts listed the impeachment proceedings against president Richard Nixon as a primary source of the decline.

Arthur F. Burns, chairman of the Federal Reserve Board, said efforts to fight inflation by restricting money supply had resulted so far in a rate of growth that was "still too high."

This assertion, brokers said, seemed to carry the implication that prospects for an easing of inflation and interest rate pressures were dim.

Among Canadian issues, McIntyre fell 1 to $31, Hiram Walker ¾ to $43⅝, Inco ¼ to $28, Seagrams ⅜ to $33⅞, Canadian Pacific ⅛ to $13¾, Alcan ⅛ to $30⅝. Massey Ferguson was up ⅛ to $16⅞.

CLOSING AVERAGES

30 Industrials	765.57	—5.32
20 Transportation	158.77	—2.09
15 Utilities	69.08	—0.42
65 Composite	233.38	—1.97
Volume 11.4 million		

ACTIVE STOCKS

Volume		Close	Change
245900	ESB Inc.	41⅜	+ ⅛
200400	Avon	30	— 2¼
156400	Gen Motors	41¼	— 2
139800	First Chrt	5½	— ⅝
123400	TRW Ind.	14	— ¼
106200	Polaroid	26⅞	+ ⅛
105200	Transm	6⅜	— ⅛
89700	Homestake	55¾	— 1¾

QUOTATIONS

Alcan	30⅝	Homestake	85¾
Alcoa	41¼	Honeywell	39⅛
Allied Chem	37	Inland St	34
Allis-Chalm	8¼	IBM	207½
Amer Air	7¾	Int Harv	22⅜
Am Brands	31½	Int Nick	28
Amer Bcst	23¾	Int Paper	46
Amer Can	25⅜	Int Tel T	18¼
Amer Elec	17½	Johns-Mann	17¼
Amer Metal	40¼	Kaiser Al	18
Amer Smelt	20⅝	Kennecott	35
Amer T-T	42⅝	Kraft	38⅛
AMF Inc	13½	Krenges	29⅛
Anaconda	23⅜	Ling-Tem	10⅛
Ashland Oil	19½	Litton	6¾
Atl Rich	86¾	Lockheed	4
Avco	4⅜	Magnavox	4⅛
Avon	30	Mattel	2⅛
Bell Hwl	14⅛	McDon Doug	13
Bendix	27¼	Merck	66½
Beth Steel	30	Minn MM	66⅛
Boeing	17⅛	Mobil	40¾
Boise Casc	13⅞	Monsanto	60¾
Borden	19⅛	Mont Ward	24½
Borg-Warner	17	Motorola	49⅛
Bristol M	48⅞	Nat Cash	29¾
Brunswick	10¾	Natomas	51⅞
Burl Indus	18⅞	Newmont	26¼
Burl North	35¼	Owens-Ill	36½
Burroughs	91¾	Pac Gas	22¼
Canada Dry	4¾	Pan Am	3⅛
Caterpillar	55⅛	Penn Cent	1⅞
Celanese	31⅜	Pepsi	49½
Chase Man	33⅜	Phil Morris	40¼
Ches-Ohio	46⅜	Phillips Pete	47⅜
Chrysler	14⅜	Pit Bowes	8⅞
Coca-Cola	88¼	Polaroid	26⅞
Colg-Palm	23⅜	Proc Gamb	94⅝
Col Bcast	33¾	RCA	12¾
Comsat	29⅝	Repub Steel	24⅜
Control Data	21⅛	Revlon	53⅝
Con Edison	8⅜	Safeway	36⅝
Crown Cork	17⅜	Scott Paper	13¾
Cons Oil-Gas	18⅛	Sears Roe	71
Crown Zell	28⅝	Shell Oil	42¼
Delta Air	18¼	Singer	25½
Disney	36¾	Sperry	33¾
Dow Chem	64	Stand Cal	25¾
Du Pont	50¾	Sun Oil	38⅝
Eastern Air	5⅞	South Pac	29⅞
East Kodak	91⅜	Talley Ind	5⅜
El Paso	10½	Teledyne	13¾
Exxon	75	Telex	2¾
Fair Cam	30⅜	Texaco	25¾
Fed N Mtge	13⅜	Texas Gulf	28⅛
Firestone	15	TWA	8⅜
Ford Motor	44⅛	Union Carb	40
Gen Elec	45	Union Pac	74
Gen Foods	22⅝	Union Oil	36⅝
Gen Motors	41¼	Uniroyal	7⅝
Gen Tel E	20½	Utd Aircraft	24½
Gen Tire	13⅝	Utd Brands	5⅞
Georgia Pac	33¼	U.S. Steel	45⅝
Georgia Pac	33½	Western Air	9½
Gillette	28⅛	Westinghouse	12¾
Goodyear	15	Weyerhauser	35⅜
Greyhound	12⅜	Woolworth	13
Gulf Oil	19⅝	Wometco	8¼
Gen Dynam	20¼	Xerox	96¾
Hilton	13½	Zenith	17½

BOX SCORE

	Tues.	Mon.
Issues traded	1,710	1,724
Advances	433	243
Declines	877	1,146
Unchanged	400	335
New highs	4	5
New lows	153	146

Grain

WINNIPEG

Flax—			
Oct.	1187		
Nov.	1183	1183	1183
Dec.	1161	1161	1161
Rye—			
Oct.	330	315	315
Dec.	317	311½	311½
May	315½	313	313
Oats—			
Dec.	202		
May	202		
July			
Barley—			
May	322	313	315
Rapeseed—			
Sept.	882½	875	875
Nov.	807¾	856¾	856¾
Jan.	861	842	848
Oct.	831	831	831
Nov.	824		
Dec.	801		

CHICAGO

	High	Low	Close
Wheat—			
September	477¼	458	458
December	487	467	467
March	491	468	468
Corn—			
September	383¼	363¼	372
December	376¾	356¾	356½
March	381	361	361
Oats—			
September	198½	189	189
December	203	192	192
March	206	196	196
Soybeans—			
August	885	825	865
September	886½	826½	865
November	885	825	853
January	887½	827½	852

VICTORIA GLASS

WINDOW REPAIRS

360 BAY

388-4811 388-4141

PROFESSIONAL SERVICE

Insurance Is Our Business . . . Not a Sideline

HARBORD INSURANCE

VICTORIA 1220 Broad St., 386-8441

VANCOUVER 626 W. Pender St., 687-8887

HOUSE FOR SALE on ROCKHEIGHTS WITH VIEW

of City, mountains and overlooks Gorge Vale golf course. Tri-level plan. Ground level contains back and front entrances; utility room; bathroom with shower; storage area; 4th bedroom or office; family room which opens onto courtyard patio with brick barbecue and steps leading to naturally rugged sunken garden area. Second level has 13½x21½ LR with Arizona sandstone fireplace and planter; feature wall of knotty cedar ranch panel; guest size DR; large bright kitchen with view, quality cupboards, built-in range and eating area. Third level has 3 bedrooms with double closets and extra large bathroom with vanity cupboards. Furnace and oil storage tank in part basement. Carport has tool storage area. Completely landscaped. **$75,000.** NO AGENTS.

PHONE 385-5409

CHARACTER HOME

In a quiet, well-established residential area of Victoria. This home was designed for gracious living and built to last. Delightful spacious entrance, formal dining room, 5 bedrooms and 2 baths are some of the features which contribute to the charm and comfort of this fine home. Asking **$59,500**.

477-1841 BILL REMPLE 658-5794

BLOCK BROS. REALTY

ROCKLAND — SECLUSION

A well-built home in like-new condition offering 2 good-sized bedrooms and panelled den (or 3 bedrooms), large living room with fireplace, dining room with sliding glass door to secluded patio, convenient modern kitchen and adjoining family room with fireplace, 1 full and 2 half bathrooms, double drive-in garage, all on a high, fully landscaped lot. This fine home offers convenience of location and privacy in living. Full price **$81,000**. Exclusive with Bruce Champion, 386-3585 or 652-2583.

VICTORIA REALTY LTD.

3477 Saanich Road

Car price lid hurting now

DETROIT (UPI) — Ford Motor Co. chairman Henry Ford Tuesday conceded that new cars sales in 1975 will fall at least 1,000,000 short of the 11.4 million sold in 1973.

However, he told newsmen at the company's annual preview of new models that sales in 1975 should reach 10 to 10.5 million cars compared with about 9.4 million this year.

A sales year of 10 to 10.5 million cars would still make it the industry's third best year behind 1973 and 1972.

He blamed much of this year's near disastrous drop on the "national experiment" with price controls.

With the average price of Ford cars and trucks $584 over the end of the 1973 model year and another $415 increase expected when the 1975s are introduced in late December, Ford defended the industry's pricing actions.

"If price controls had not been imposed just before the start of the 1972 model year," Ford said, "price increases necessary to cover sharply rising labor and material costs could have been spread out three model years.

"Instead, a large part of this essential cost recovery has been concentrated in the three-month period since controls were ended in May."

Since May 8, the company has increased prices of its cars and trucks by an average of $231, including $50 for options that were made standard.

Ford said 1974 new car sales, running about 25 per cent behind last year's record pace, were "abnormally depressed" by last winter's gasoline shortage and price controls imposed by the government.

Ford also said the small car share of the market will continue to grow from the 41 per cent of the 1973 model year to about 53 per cent during the 1975 model year. Small cars accounted for 46 per cent of sales during the current model year.

—AP

Explaining car sales are Henry Ford, right, and president Lee Iacocca

B.C. Tel names new president

VANCOUVER (CP) — The board of directors of British Columbia Telephone Co. has elected a new president to replace J. Ernest Richardson, company president since 1963.

Richardson, 63, announced Monday he will stay on as the company's chairman and chief executive officer, but that Basil Beneteau, 48, a company director since March, 1973, will take over the duties of president.

CLEARANCE
SUMMER
REINELL
BOATS
next to Red Lion Inn
WORLD OF PLEASURE

PUBLIC RELATIONS MANAGER

The Public Affairs Bureau requires a Public Relations Manager for assignment to Alberta Public Works. The successful candidate will develop a comprehensive and continuing program of public relations for the department and assume the management responsibilities for all aspects including planning, evaluation, operations and program components. The work is often complex and requires a high degree of judgment and management skill. The sensitivity of the work is high and involves continuing relations with news media at senior levels.

QUALIFICATIONS
A bachelor's degree from an accredited university in a four year program of public relations, journalism or related discipline plus four years experience, two at a senior level as a reporter, advertising agency writer/account executive, free lance writer/editor, public relations firm account executive or similar position is required.

Accreditation in the Canadian Public Relations Society is an asset.

Salary range $10,884 - $18,240; commencing salary will depend on qualifications presented.
Closes August 12, 1974.

Competition number M141-47.

APPLY: GOVERNMENT OF ALBERTA PERSONNEL ADMINISTRATION OFFICE, MAIN FLOOR, CENTENNIAL BUILDING, 10015 - 103 Avenue, T5J 0H4, OR: Room 500, TERRACE BUILDING, EDMONTON, ALBERTA, T5K 2C1.

Alberta
GOVERNMENT OF ALBERTA

PROFIT: without it, little risk capital

By WENDY ROSEN

There is a lack of understanding of the crucial role played by corporation profits in business, says Odlum Brown and T. B. Read of Vancouver.

Odlum Brown says in an investment letter that politicians have been quick to condemn recent profit increases as being "too high" without either examining the underlying causes for the increases or defining what would be considered an adequate profit. It is no surprise, then, that the general public is unaware of the true function of profits.

The consequences of inadequate corporation profits, the firm says, would be much more serious than a few cases of temporary excess profitability. Since the economy cannot function without capital and there can be no risk capital without profits, government-sponsored programs would suffer if funds accrued through taxation of profits decreased. Projects would either be seriously hampered or personal taxes would be increased to make up the deficit.

At the heart of a dynamic and innovative economy, Odlum Brown says, is the concept of risk capital. Without this new industrial capacity and expanding employment opportunities will not be created.

The stock market is the single most important source of risk capital. In the past, stock markets have been an effective and sensitive mechanism for matching the savings of individuals with the long-term financing requirements of industry. Odlum Brown says this function might be seriously undermined if present trends in federal and provincial government policies continue.

The savings of many investors, the firm says, have been depleted as a result of current stock market conditions. The number of small investors purchasing stock may have declined in recent years, but most people are involved in the market indirectly through investments in pension plans, retirement savings plans, life insurance policies and mutual funds.

Big business — or multinational corporations — as opposed to small businesses, Odlum Brown says, often have been the targets of government policies. In addition to not defining when small becomes big business, these policies ignore the fact that the motivating force behind many small businessmen is the incentive to grow larger.

An unfavorable investment climate, the firm says, can thwart these dreams even more than the expansion plans of a large corporation.

Odlum Brown says leaders in the business sector are starting to question the direction of government policies openly in an effort to explain the role of profits in the free enterprise system and bring about changes in government policies.

WE FIND IT HARD
— to believe that some people don't know we do top quality "instant" printing at very reasonable prices. Try us — you'll like us!
IDEALETTER SERVICES LTD.
605 Courtney St. 382-9296
20 Steps from Government St.

Nixon news boosts gold

LONDON (AP) — The price of gold continued to climb on Europe's bullion markets Tuesday in the wake of impeachment moves against President Nixon.

But the London stock market, swept by uncertainty caused by Britain's economic troubles, returned to the 15-year low it reached June 26.

Gold opened at $160.50 an ounce in London, one of Europe's major bullion marts, to advance $2.50 from Monday's close. Gold has gained $13 an ounce here in the last week.

In Zurich, the other key centre in Europe, gold opened at $163, a $4.50 overnight jump.

Gold's last big boom took the price to a record $186 an ounce Feb. 26.

Dealers reported the impeachment issue in Washington and the Cyprus crisis have led to widespread bullion buying.

Speculators, the dealers said, believe the crisis will weaken the U.S. dollar, making gold a safer investment.

The London stock market showed little signs of rallying from Monday's depression, dealers reported.

Arabs puzzled

Why is U.S. worried?

JIDDA, Saudi Arabia (AP) — Saudi Arabians, who may have up to $20 billion to invest in foreign markets this year, are puzzled by fears in the United States that they might obtain control of major U.S. corporations by purchasing a majority of shares.

"I don't know why you have that fear," said Sheik Ahme Zaki Yamani, the Saudi oil minister.

"You should be extremely happy if we decide to do this because there are so many countries on earth who have been extremely enthusiastic to get Saudi Arabia to come and invest in their equity market."

The equity market is another term for the stock market.

Yamani's view was echoed by other Saudi officials in interviews here. They were noticeably irritated at suggestions there would be something objectionable in Saudi control of U.S. corporations.

One U.S. banker here said: "For years, I have been trying to justify American ownership of foreign enterprises. And suddenly Americans are saying it would be wrong to have foreign ownership of American corporations. It's madness."

Ambassador James Akins and other U.S. officials here believe it is imperative for the United States to make attractive investment opportunities available to Saudi Arabia, Iran, Kuwait and other oil-producing nations.

If the oil-producing nations can't invest their vast surplus wealth profitably now, they almost certainly will cut back on oil production until such a time as they can, the officials said.

Such a move would reduce the supply of oil, drive oil prices higher and make a bad world financial situation even worse, they added.

Estimates of the amounts available to be invested abroad by oil-producing nations are staggering. They range as high as $70 billion this year, $200 billion in two years and over $1 trillion by 1985.

OPEN WED. 5-9
3904 ANTON

Lovely Garden — Quiet Street
Values like this sell quickly—call in today! Clean, comfortable home with 3 bedrooms, 2 bathrooms. MLS.
$48,000
BARRY THORNDYCRAFT
477-8487 or 382-9191
CANADA PERMANENT
Real Estate Division

PLANT MAINTENANCE TRADESPEOPLE

We require skilled tradespeople for civil and mechanical maintenance in a new and modern plant near Grande Prairie, Alberta. We offer good wages with a company benefit plan and excellent opportunity for advancement.

Applicants should possess a journeyman's ticket in pipefitting, millwrighting, carpentry, painting, insulating, sheetmetal, or pressure welding.

A relocation allowance is available to successful applicants.

Grande Prairie is a modern city of 16,000 people with a hospital, good schools and a new college.

To arrange a personal interview, please reply in writing with complete resume, or phone:

Mr. Barry Cooksley
Wonderly & Kershaw
Petrochemical Services Ltd.
7032 Farrell Road S. E.
Calgary, Alberta
T2H 0T2
Phone: 1-403-252-7521

Subsidiary of Bow Valley Industries Ltd.

ROCKLAND EXCLUSIVE

An immaculate and impressive residence in an area of fine homes. Large panelled reception hall with Inglenook fireplace. Spacious formal dining room with fireplace, built-in window seats and buffet. Entertainment-sized living room. Den with fireplace. 5 Bedrooms—2 with fireplaces, 3 bathrooms, plus 2 "hobby" rooms on the 3rd floor. Excellent kitchen with large dining area featuring a red bricked fireplace. Tennis court foundation and orchard. This magnificent residence viewed by appointment only.

598-1420 TED WALFORD 477-1841
BLOCK BROS. REALTY

Car sales off in U.K.

LONDON (AFP) — Sales of new cars in Britain fell by 27.4 per cent in the first six months of this year, official statistics showed. They totalled 657,499, compared with 906,127 in the corresponding period of 1973. Sales of commercial vehicles were down from 155,487 to 125,122.

Gold coins sell to U.S. visitors

VANCOUVER (CP) — A Vancouver coin dealer estimated Tuesday that Americans visiting here buy between $100,000 and $200,000 worth of gold coins a month.

"A lot of them are professional people from San Francisco and Los Angeles," said Benny Lee. "They come here to buy a cottage and to hide a supply of gold coins."

Lee attributed the purchases to predictions of such people as investment counsellor Harry Browne who predicted bad times in his book How You Can Profit from the Coming Devaluation.

Milk down

OTTAWA (CP) — An estimated 1.78 billion pounds of milk was produced in June, 3.1 per cent less than produced in the same month last year, Statistics Canada reported Tuesday. It brought the total estimated production during the first six months of 1974 to 3.13 billion pounds, down 2.2 per cent from the same period of 1973.

OPEN HOUSE
2 p.m. to 9 p.m.
THURSDAY - FRIDAY - SATURDAY
COWICHAN BAY ARMS
Corner of Wilmot and Prichard Roads
COWICHAN BAY, VANCOUVER ISLAND
40 LUXURY STRATA TITLE HOMES
FEATURING
• 30" Ranges, Frost-Free Refrigerators
• Drapes
• Underground Parking
• Wall-to-Wall Carpeting
• Washer and Dryer on Each Floor
• Concrete and Brick Construction
• Sea View
• Balconies
• Recreation Area
• Excellent Financing
• 10½% Mortgages
J. H. WHITTOME & CO. LTD., Duncan, B.C.
Exclusive Agents
For further Information and Special Appointments to View — Call 746-6161 or Evenings phone 746-5628 or 748-9817.

WEDNESDAY
JULY 31
SHELL REG. GAS
54.9 per gallon
EVERY WEEK
THE CAR WASH
628 Gorge Rd • 386-7021

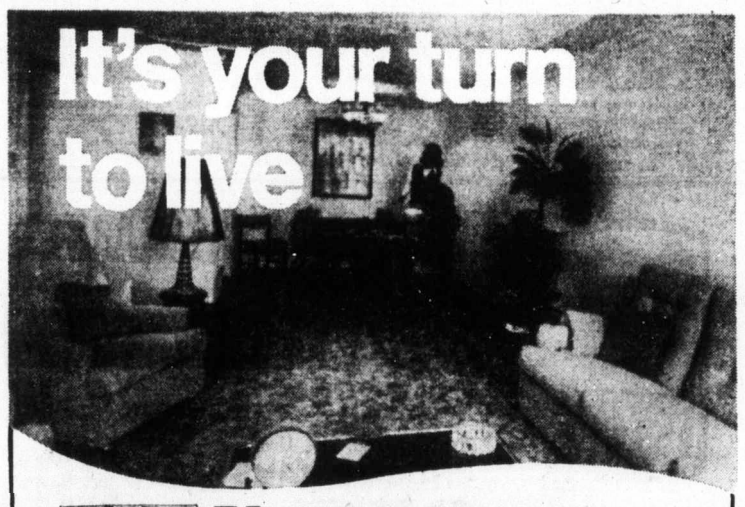

Kensington Terrace
AT QUADRA AND INVERNESS
—wall-to-wall carpets
—all suites fully soundproofed
—hydro therapy pool
—sauna exercise room
—billiard room
—entertainment lounge
—workshop and crafts room
—rooftop sundeck
—large private sun patios
—frost free 30" coloured refrigerators
—deluxe dishwashers
—automatic range
—wall-to-wall indoor-outdoor kitchen carpet
—full security protection package
—two elevators
—superior interior decor
Fine variety of 1 bedroom from $25,000.-$26,500.
2 bedroom from $31,000. 3 bedroom from $41,500.
Open for your inspection 2 - 9
Our Charming Hostesses will be Pleased to Show You Around.
10¼% - 10½% Financing
PARK PACIFIC
Sale: Kensington Terrace 383-7446. Park Pacific Investments Ltd. 383-4128. J.B. Young 598-1818.
60 people have decided "it's their turn to live" at Kensington Terrace.

Hours running out for July trophies

Today is the last chance to get in some fishing for July King Fisherman trophies, buttons and crest awards, plus the monthly hidden weight draw.

Thursday sees the start of competition for August prizes.

All King Fisherman entries are entered in two competitions — one for the month in which the fish was caught and the second for contest-long awards.

Weigh-in stations are reminded to make sure all entries for July are in the mail immediately so no one is left out of the awards and prize draws for July.

Anglers who have been catching black rockfish, which are known locally as sea bass, are reminded they are not eligible for the King Fisherman Contest. The bass class is only for the freshwater small-mouth bass which are taken in some lakes.

Juan de Fuca Strait salmon anglers are now picking up fair numbers of sockeye salmon. There is no category in the King Fisherman Contest for them, but they may be entered under the spring (chinook) listing which will place them in line for all hidden weight prizes. For statistical purposes it is interesting to note the variety of salmon when entering it.

Steelhead caught in salt water may also be entered as spring (chinook) salmon and again please note it was a steelhead.

Latest King Fisherman entries:

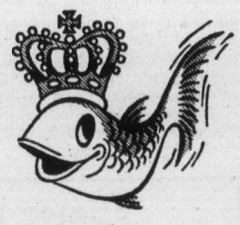

COHO

Cheanuh Marina
Mel Padget; 3281 Fulton; 6.0, Beechey Head, minnow.
A. A. Willey; 616 Taylor; 5.0, Becher Bay, minnow.
Ken Wright; 3363 Willowdale; 6.8, 5.0, Beechey Head, Strip Teaser.
A. Brozuk; 8.0, Becher Bay, minnow.
Bill Court; 639 Fairway; 5.12, Beechey Head, Strip Teaser.
M. G. Niiman; 1339 Craigflower; 5.0, Beechey Head, Strip Teaser.
Tom Mackay; 3225 Wishart; 6.0, Becher Bay, Strip Teaser.
H. Rathwell; 477 Lampson; 5.0, Beechey Head, Strip Teaser.
Mino Mansion
Evelyn Davies; 719 Selkirk; 5.2, Otter Point, Hootchie.
Jumbo Davies; 719 Selkirk; 6.0, Otter Point, Strip Teaser.
Colonist
Verne Palliser; 347 Island Highway; 7.0, Muchalat Inlet, Super Teaser.
Sooke Harbor Marina
Bill Ferguson; 2338 Church Road; 5.1, Secretary Island, minnow.
W. A. R. Boutilier; 7045 Grant Road, Sooke; 5.4, Otter Point, Strip Teaser.
Gordon Lund; 1245 Parkdale Drive; 5.4, Secretary Island, minnow.
Irene Knadle; 1984 Kaltasin, Sooke; 8.13, 6.8, 5.5, 5.8, Sooke, minnow.
F. Malott; Langford; 6.13, 7.6, Secretary Island, minnow.
Denis Therrien; Sooke; 5.5, Secretary Island, Strip Teaser.
Bert Therrien; Sooke; 5.4, Secretary Island, Strip Teaser.
R. Tennant; 5845 Sooke Road; 9.5, Secretary Island, Strip Teaser.
Noel Atkin; 2766 Peatt Road; 6.8, Secretary Island, minnow.
J. Whitehead; 4907 Prospect Avenue; 6.4, Otter Point, minnow.
F. L. Curtis; 19 Jedburgh; 11.1, Sooke, Strip Teaser.
Wayne Dunsmuir; 2367 Dalhousie; 6.0, Otter Point, Strip Teaser.
P. Penner; 1007 Gosper Crescent; 5.14, Secretary Island, Strip Teaser.
W. Boyd; 2213 Windsor; 8.8, Secretary Island, Strip Teaser.
H. D. Atkey; 1966 Fairfield Place; 5.10, Secretary Island, minnow.
A. W. Brown; 1416 Allison; 5.8, Secretary Island, Strip Teaser.
Jack Ratcliffe; 1409 Craddock; 7.4, 8.4, Sooke, minnow.
All Bay Marina
Raymond J. Heavener; 2231 Bradford, Sidney; 5.10, Coal Island, Strip Teaser.
Pier 66
Larry Warren; R.R.1, Cowichan Station; 6.3, Separation Point, Tom Mack Spoon.
Herman Mayea; 163 Second Street, Duncan; 7.15, 5.10, Separation Point, Herring Strip.
Mrs. Rose Mayea; 163 Second Street, Duncan; 6.8, Cowichan Bay, herring.
Tsartlip Boat Ramp.
T. Pirinis; 911 Rex Road; 5.0, Deep Cove.
Brechin Point Marina
Ian Wallace; 1092 Moyse Crescent, Nanaimo; 5.10, 6.0, 7.8, Neck Point, Herring Strip.
T. J. Hall; 490 Lambert; Nanaimo; 5.12, Five Fingers, Tom Mack.
Red Murcheson; 1881 Estevan; 6.4, red buoy Five Fingers Island, plug.
Robert Lambert; Cedar, B.C.; 5.8, red buoy, Tom Mack.
Jo-Ann Lambert; Cedar; 5.1, red buoy, Tom Mack.
Nanaimo Sportsman
E.L. Gordon; 209 Craig, Nanaimo; 6.2, 5.1, Ballenas Island, Henry Smith.
Beachcomber Marina
Gerry Popowich; Burnaby; 5.2, Mistaken Island, orange and white Flashtail.
Jean C. Reece; 1740 Newton. 5.0, Arbutus Point, green Flutterfail.
Lloyd Reece; 1740 Newton; 5.7, 5.3. 5.4, 5.3, 5.3, Ballenas Island, green and white Fluttertail.
Jim Garfat; 1448 Jamaica; 6.1, Cottam Reef, green and white Flashtail.
M.C. Collarino; 3300 St. Andrews Way; 5.4, Gerald Island, Andy Thomas yellow squid.
Steve Tollefsen; Cosuitlam; 5.10, Mistaken Island, blue and white Flashtail.
Edna Rathbone; Barriere, B.C.; 6.8, Mistaken Island, green Fluttertail.
Wilma Erickson; 154 Cedar, Lake Cowichan; 5.5, Mistaken Island, yellow and white Flashtail.
Dan Fritz; R.R.1, Nanoose; 6.5, Sangster, green and white Flashtail.
Gary Seriani; Kamloops; 6.4, Cottam Reef, yellow and white Flashtail.
Mrs. Ona Fletcher; Seattle; 5.13, Mistaken Island, yellow Flashtail.
Laura Babichuk; Barriere, B.C.; 5.10, Mistaken Island, Rick's pink Fluttertail.
Lois Dimoff; Parksville; 5.13, Cottam Point, yellow Flashtail.
Don Rathbone; Barriere, B.C.; 7.6, Mistaken Island, green Fluttertail.
Wilma Erickson; 154 Cedar, Lake Cowichan; 5.6, Mistaken Island, green and white Flashtail.
Jack Kingscote; Parksville; 5.8, Cottam Point, green Flashtail.
Bill Burite; Hermet, California; 5.4, Cottam Reef, gold Fluttertail.
Ralph Harris; 2795 Shoreline Drive; 5.4, Mistaken Island, green and white Flashtail.
F. W. Anderson; 447 Alder, Parksville; 6.4, Mistaken Island, squid.
F. S. Carriss; 3740 Epsom Drive; 6.2, 6.4, 5.6, 5.10, Mistaken Island, Flashtail.
Doreen Janicki; 503 Eleventh Avenue South; 5.15, Mistaken Island, Hootchie.
Steve Phillippe; 117 Moilliet, Parksville; 6.0, Cottam Point, casting strip.
Jack Mrus; 619 Estevan Drive, Port Alberni; 9.4, Ballenas Island, white hootchie.
Hazel Cook; 355 Arnot; 5.9, 5.0, 5.4, Ballenas Island, green and white Fluttertail.
Sonny Hong; Parksville; 5.13, Bottom Reef, green Flashtail.
Port Alberni Marina
Gilbert Dore; Port Alberni; 10.8, Vernon Bay, Strip Teaser.
Robbin Dore; Port Alberni; 10.0, Vernon Bay, Strip Teaser.
Gerry Francover; Port Alberni; 5.2, Vernon Bay, Strip Teaser.
Miracle Beach Resort
E. R. Martin, 1759 Glastonbury; 8.2, bucktail fly.
K. Buchanan; 2432 Sarah; 6.1, Strip Teaser.
K. Buchanan; 896 Dellwood; 5.11, Strip Teaser.
Doug Westlake; Edmonton; 8.8, Salmon Point, Yellow Fever Bucktail.
E. M. Emery Smith; Vancouver; 5.5, 5.6, Tom Mack.
P. Lavoie; St. Albert, Alberta; 5.1, Salmon Point, Radiant Bucktail.
R. A. Kelly; Courtenay; 5.5, Rex Field Plug.
Fred McCarrick; Delta; 6.1, 5.8, Salmon Point, bucktail.
Wilfrid Hart; Vancouver; 5.8, 4.8, Salmon Point, bucktail.
Ed Riach; Calgary; 9.6, Radiant Bucktail.
Charles W. Reed; Dubuque, Iowa; 5.10, Hootchie.
G. A. Townsend; 5892 Wilson Avenue, Duncan; 5.1, 5.11, Salmon Point, Green Ghost.
Kathleen M. Booth; Surrey; 5.11, red and white Flashtail.
Jane Kraeutner; Richmond, B.C.; 5.14, Salmon Point, Centennial Bucktail.
Dale C. Logie; 1899 Forrester; 5.6, Bill's Beau.
Bennett's Point Resort
Elmer M. Boomhower; Regina, Saskatchewan; 6.0, green and white Bucktail.
K. R. Wilson; 1040 Craigflower; 5.12, Strip Teaser.
A. Thielmann; R.R. 1, Black Creek; 5.9, Green Flashtail.
John F. Parkes; California; 5.8, Henry Smith.
Ken Speer; Logan Lake, B.C.; 5.12, 6.0, green Flashtail.
John Van Achte; Coquitlam; 5.0, 5.8, 6.0, green Flashtail.
Sonya Guloch; Monterey Park, California; 6.8, squid.
S. J. Cottrell; Portland, Oregon; 5.8, 6.0, blue and white fly.
Terryl D. Draney; Bothell, Washington; 6.12, Flashtail.
Norman Taylor; Campbell River; 6.0, green Action Flashtail.
A. Dueck; Black Creek; 7.0, 5.9, Flashtail.
R. Devison; Campbell River; 5.10, Mini-Skirt.
Bill McMillan; Redonda Beach, California; 6.1, 5.2, 5.12, Herring Strip.
Mary Finlayson; Burnaby; 6.10, Clover Leaf.
R. S. Price; Langley; 5.0, Herring Strip.

SPRING (CHINOOK)

Gerald Mayea, 270 Second Avenue, Duncan; 18.14, 5.12, Cowichan Bay, Herring.
L. W. Kohut, Cowichan Station; 21.2. 8.4, 7.8, Narrows, Herring and Minnow.
Larry Easton, R.R. 2, Cherry Point Road, Cobble Hill; 24.0, Cowichan Bay, Herring plug.
Rose Mayea, 163 Second Street, Duncan; 12.0, Burial Island, Herring plug.
Bruce Watt, Cowichan Bay; 5.0, Cowichan Bay, Strip Teaser.
Herman Mayea, 163 Second Street, Duncan; 11.12, 16.8, Cowichan Bay, Herring Strip Teaser.
Gerald Mayea, 270 Second Street, Duncan; 11.0, 9.8, Cowichan Bay, herring.
R. Gillespie, 3813 Epsom Drive; 24.0, Cowichan Bay, minnow.
Allan Gadsden, Duncan; 27.0, Cowichan Bay, herring.
Wade A. MacDonald, R.R. 1, Richards Trail, Duncan; 20.8, Bold Bluff, herring.
Robbie Young, R.R. 1, Cowichan Station; 18.8, 12.0, Cowichan Bay, Strip Teaser.
Genoa Bay Marina
Gregory Walgamott; Edmonds, Washington; 19.14, Sansum Narrows, plug herring.
Brechin Point Marina
Danny Lee; 541 Churchill, Nanaimo; 26.2, Neck Point, Strip Teaser.
Egan Lance; 155 Wakesiah Avenue, Nanaimo; Neck Point, Buzz Bomb.
Port Alberni Marina
Ricky McIntosh; R.R. 2 Durham Road, Port Alberni, 18.4, Vernon Bay, herring strip.
Marilyn Murphy; 2 River Road; 28.4, Vernon Bay, Strip Teaser.
Colin Vickers; 11 Mack Street, Kingston Ontario; 27.0 Vernon Bay, Strip Teaser.
Charles Mould; Port Alberni, 25.7 herring.
Howard Old; Port Alberni; 5.4, Vernon Bay, Strip Teaser.
James Shields; Port Alberni, 24.8, 24.12, Vernon Bay, Strip Teaser.
John Kujala; Lakeshore Road, Port Alberni; 6.4, Vernon Bay, minnow.
S. J. Kujala; Lakeshore Road, Port Alberni; 21.2, Vernon Bay, minnow.
Gilbert Dore; 804 Ian Avenue, Port Alberni; 21.6, 19.2, Vernon Bay, Strip Teaser.
Gary McIntosh, R.R. 2 Dunham Road; 26.4, Vernon Bay, Strip Teaser.
W. Hyde; 1113 Haslam Road, Port Alberni; 5.0, 21.12, Serita, Strip Teaser.
China Creek Marina
Ken Soderlund; 213 Ninth Avenue South, Port Alberni, 16.6, 5.4, Effinghem Island, Strip Teaser.
Bennett's Point
Elmer M. Boomhower; Regina; 5.0, green and white bucktail.
Melvin Jack Penner; Campbell River; 20.0, 24.8, plug.
Brian Middleton; Campbell River; 24.4, plug.
Joe's Hardware Ltd.
Don Mikal; Gold River, B.C.; 27.0, Muchalat Inlet, Tom Mack.
Colonist
Verne Pallisers; 347 Island Highway; 28.0, 25.0, 22.0, Muchalat Inlet, Super teasers.
Roy Smith; 1123 Temple; 27.0, 26.0, 24.0, 7.0, 5.0, Muchalat Inlet, Super Teasers.

TYEE

Colonist
Roy Smith; 1123 Temple; 40.0, 39.0, 34.0, Muchalat Inlet, Super teaser.
Verne Pallisers; 347 Island Highway; 42.0, 38.0, 36.0, Muchalat Inlet, Super teaser.
Joe's Hardware
Rob Oram; Gold River, B.C. 35.8, Muchalat Inlet, Strip teaser.
Bill Goodman; Gold river, B.C.; 36.0, Muchalat Inlet, Strip Teaser.

RIVER TROUT
(Steelhead or Rainbow)

Elliott's Cabins
Danny Jadresko; 4149 Blenkinsop; 6.0, San Juan River. Roe.
Milko Jadresko; 4149 Blenkinsop; 6.11, San Juan River, Roe.

BASS

Lucky's Esso
B. Steel; 387 Constance; 2.5, 2.8, Matheson, Antenna Float and worm.

SPRING (Chinook)

Beachcomber Marina
Don Rathbone; Barriere, B.C.; 9.6, Mistaken Island, green Fluttertail.
Miracle Beach Resort
Fred McCarrick; 8814 Del Vista Drive, Delta; 8.8, White House, Pink Shrimp.
Bennett's Point Resort
Mary Finlayson; 4394 Napier; 10.10, Clover Leaf.

CLEARANCE
SUMMER
REINELL
BOATS
next to Red Lion Inn
WORLD OF PLEASURE

ADVERTISEMENT
Now Many Wear
FALSE TEETH
With Less Worry
Do false teeth embarrass you by coming loose when you eat, laugh, or talk? A denture adhesive can help. FASTEETH® gives dentures a longer, firmer, steadier hold. Makes eating more enjoyable. For more security and comfort, use FASTEETH Denture Adhesive Powder. Dentures that fit are essential to health. See your dentist regularly.

— Ellis Shipman photo

Windows on insect world

It isn't Yuletide in August. Those aren't oversized Christmas tree ornaments on small hemlock trees held by Dr. Tara Sahota of Pacific Forest Research Centre on West Burnside. They're special plastic cages for observation of development of insects after spraying. Sahota, insect physiologist, says preliminary tests with chemical Difluron are proving successful against hemlock looper and spruce budworm, two of province's deadliest forest pests. Chemical is charmless to other forms of forest life.

Two flyers still missing

The search continued Tuesday for two men missing on a flight between Castlegar, B.C. and Lethbridge, Alta.

Lloyd Fletcher, 62, and his son Ernie, 20, both of Burnaby, were reported missing Monday after they failed to arrive at their southwestern Alberta destination.

Search and rescue officials in Victoria said their small Jodel aircraft was not equipped with an emergency locater transmitter.

Electric hikes not news

Premier Barrett Tuesday denied Opposition charges that recent B.C. Hydro rate increases were made while he was on holiday to remove him from the area of criticism.

"It was not a political decision," he said during a brief press conference. "And anyway it was announced months ago that a rate increase was coming.

"It is unfortunate for the people of B.C. that we have such a negative Opposition."

To other questions asked by reporters, the premier had one answer: "I'll be back Thursday."

He had broken his holiday, he said, merely "to sign some papers and letters" and had not been briefed on political events since he went away three weeks ago.

Marine calendar

NAVY
Provider — at sea.
Terra Nova — graving dock.
All other ships in port.
MARINE SCIENCES
Richardson — Seymour Inlet.
Pandora 2, Theta — Wainwright.
Parizeau — on Station Papa.
William J. Stewart — Barkley Sound.
Vector — Saanich Inlet.
COAST GUARD
Rider — Gulf Islands.
Camsell — Point Lay, Alaska.
Quadra — in position 3A save 2.
Ready — Bella Bella patrol area.
Sir James Douglas — checking buoys in Tofino area.
MERCHANT MARINE
Esquimalt — Sealand Resource.
Nanaimo — Makhtum Kuli.
Royal Roads — Dairin Maru, and Theatoras.
Victoria — Falcon.
Utah Mines — Citadel.
Port Alberni — Haida Brave.
Crofton — Star Taranger, and Bell Star.
Duncan Bay — Ellen Bakke.

Gonorrhea near '45 record

Gonorrhea infections in British Coluabia last year climbed close to the record high of 1945 and exceeded the national average by 177.1 cases per 100,000 persons.

Health department officials list 382.3 cases per 100,000 in B.C. last year, compared with 353.3 in 1972.

In 1945, the last year of the war and regarded as an epidemic year, 390.7 cases per 100,000 were recorded.

The national average using the same formula is 205.2, up substantially from the 189.9 recorded in 1972.

The B.C. figures disclose that syphilis, the most serious venereal disease, is also on the increase though at a slower rate than gonorrhea. Last year the syphilis infection rate was 18.5 per 100,000, the year before it was 16.5.

While that percentage increast is regarded as extremely serious by the health department, it is minimal compared with the phenomenal 160.3 cases of syphilis per 100,000 persons recorded in 1945.

B.C. health officials agree with their federal counterparts that the rapid increases in both venereal diseases has been brought about by the ease of travel, a more permissive attitude towards sex, and the availability of birth control pills and intra-uterine devices.

VICTORIA MEAT MARKET
625 JOHNSON ST. 383-9234
COMPARE-ANYWHERE-ANYTIME
BOLOGNA BY THE CHUNK, lb. 49¢
Prairie Grain-Fed Beef
CHUCK STEAKS OR ROASTS lb. 89¢
POULTRY FEATURE
Frying Chicken
BREAST AND THIGH PORTION
79¢ lb.
OUR OWN HEAD CHEESE in 12-oz. cups ea. 49¢
Wieners Bulk Style lb. 59¢
PORK SAUSAGE In 6-lb. boxes. Lb. 79¢
Load Up Now on These Low-Priced Goodies!
Fresh Beef Tongues lb. 79¢
Beef Hearts lb. 79¢
Sausage Meat lb. 59¢
Lamb Patties Breaded lb. 79¢
Smoked Spareribs lb. 69¢
Ham Steaks lb. 1.19
Breaded Cutlets lb. 1.09
Oxtails lb. 39¢
Beef Kidneys lb. 49¢
Pork Liver lb. 59¢
Turkey Livers lb. 49¢
Fowl Livers In 5-lb. bags lb. 29¢
Pork Neckbones lb. 29¢
Beef Liver lb. 89¢
PRIME and CROSS RIB ROASTS 1.19 lb.
GROUND BEEF in 30-lb. lots 79¢ lb.
STEAKS SIRLOIN or T-BONE 1.95 lb.
FREEZER MEATS
Do It Now: These Prices Are Right!
BEEF SIDES 89¢ lb.
BEEF HINDS 1.09 lb.
BEEF HIPS 99¢ lb. (Full Baron)
BEEF LOIN 1.29 lb. Sections
BEEF FRONTS 79¢ lb.
SPECIAL OFFER! SIDES OF PORK 60-70 lb. Avge. 69¢ lb.
• No charge for cutting, wrapping and freezing
• Prices effective July 31st to Aug. 3rd or while present stocks last
• We reserve the right to limit quantities
CONGRATULATIONS TO
Mrs. Sheila Morgan
465 Montcalm Street, Victoria, B.C.
Winner of our weekly free $20 gift certificate

ISSUE OF
$250,000,000
NON-CALLABLE
GOVERNMENT OF CANADA BONDS
DATED AUGUST 15, 1974

Bank of Canada is authorized by the Minister of Finance to receive subscriptions for a loan, to be issued for cash as follows:

2 year 5½ month 9¼% bonds due February 1, 1977
Issue price: 100.00% yielding about 9.25% for 2 years 5½ months

Exchangeable

at the option of the holder, on or before November 1, 1976, into an equal par value of 9¼% bonds due February 1, 1982 yielding about 9.25% for 7 years 5½ months

Interest payable February 1 and August 1
Five and one half months' interest payable February 1, 1975
Denominations: $1,000, $5,000, $25,000, $100,000 and $1,000,000.

Bank of Canada has agreed to acquire a minimum of $125 million of the new bonds.

Proceeds of this offering will be used for general purposes of the Government of Canada.

The new bonds are an addition to $350 million of 9¼% bonds due February 1, 1977 and dated June 15, 1974.

The new bonds will be dated August 15, 1974 and will bear interest from that date. Principal and interest are payable in lawful money of Canada. Principal is payable at any Agency of Bank of Canada. Interest is payable at any branch in Canada of any chartered bank without charge. Definitive bonds will be available on August 15, 1974 and thereafter in two forms: bearer form with coupons attached and fully registered form with interest payable by cheque. Bonds of both forms will be in the same denominations and fully interchangeable as to denomination and/or form without charge (subject to Government transfer requirements where applicable).

The new bonds are authorized pursuant to an Act of the Parliament of Canada and both principal and interest are a charge on the Consolidated Revenue Fund of Canada.

Applications for the new bonds may be made, subject to allotment, through any investment dealer eligible to act as a primary distributor or through any bank in Canada.

Finance Finances
JY6

Pollen says Clack missed his target

Back from an up-Island holiday and an Edmonton mayors conference, Victoria Mayor Peter Pollen wasted no time Tuesday in attacking the provincial government for "gross administrative incapacity" in its handling of development in the city's Inner Harbor.

Pollen said the Clack report released by the province Friday contained little that was new and was full of "extremely significant errors."

Mistakes were made in the report, said Pollen, because the Ottawa planner had failed to consult the city's own planning experts and didn't have up-to-date information on his subject.

However Pollen said he didn't want to get involved in an argument over the report. Now was the time for the province to get down to brass tacks: put a price tag on Inner Harbor improvement and get a move on with several long-overdue development projects.

Pollen said he had written Premier Barrett earlier this month "beseeching" his help in getting five provincial schemes off the ground:

- Move the Black Ball ferry terminal out of the congested Inner Harbor.
- Buy the Marathon site below Belleville Street.
- Remove the tank farms from the Songhees industrial reserve.
- Make a plan for housing and offices on the Songhees reserve.
- Plan a large car-park below Wharf on the former Reid site.

Pollen urged the province to think twice before emulating the "grandiose" and extremely expensive development scheme undertaken by Ottawa's National Capital Commission. He said the Ottawa development was sterile, dehumanizing and horrifyingly bureaucratic.

"God deliver us from the bureaucrats," Pollen sighed.

Rod Clack, a former city planner, is now assistant general manager of the National Capital Commission. He was commissioned by the B.C. cabinet to report on harbor improvement after the government had moved in to freeze inner waterfront development.

Ostler chilly on pitch for 'break'

"The effect of a conviction on this man's or any other man's career would have no influence at all on me — that is a matter for consideration by the offender before the event," Judge William Ostler said Tuesday in Victoria Provincial Court.

That was only one of two policy statements made by the judge on an application for use of the two-year-old Canadian law that allows a discharge as a sentence and thereby permits the accused person to leave court without a criminal record.

No influence

His other policy statement was: "Highly intelligent persons certainly are not more deserving of special consideration than those not so fortunately endowed. That situation influences me not at all."

He rejected both of those arguments by defence lawyer Michael Hutchison, who had sought a discharge for Saanich resident Ellery John Littleton, 33, of 2135 Granite, in a marginal shoplifting case.

But Ostler accepted another argument — the fact that the case was marginal — and gave Littleton a conditional discharge. The sole condition was a six-month term of probation.

Three records

Littleton was found guilty July 5 by Ostler after a trial on a charge of shoplifting three recordings April 17 at Woodward's.

The judge said then he accepted crown evidence that Littleton acted furtively after taking the recordings but, just before leaving the store, had a change of mind and decided to pay for them. Littleton was turning back toward a cashier when a store security worker arrested him.

Ostler said Tuesday this "sort of deathbed repentance (was) sufficient to mitigate the punishment."

Lost job

His policy statements rejecting the career and intelligence arguments resulted from testimony that Littleton was an expert in dealing with children who were "turned off on education" and had lost one job in that field due to the charge against him.

One character witness said a criminal record "would have a debilitating effect" on Littleton's success in finding similar work.

Littleton said the April 17 incident occurred at a time when his son was having an operation and added he believed he would have to leave Victoria to get a job in his field.

Lonely time

"It was a lonely, depressing time . . . a frightening time," he said. "It was one of the most destructive things that ever happened to me."

Prosecutor Peter Birkett said that "it is always tragic to see a person of this man's obvious qualities before court" but shoplifting "has reached the proportions of a disease (and) the necessity for general deterrence must be almost over-riding."

While turning down Birkett's opposition to a discharge, Ostler said that "I want it made very clear;; shoplifting is a serious crime, "irrespective of the social or financial status of the offender."

Man killed

NEW WESTMINSTER (CP) — Edward Davis, 43, of New Westminster was killed and his passenger, Joan Conkin, 34, of New Westminster seriously injured in a two-car collision early Tuesday.

CLEARANCE
SUMMER
REINELL
BOATS
next to Red Lion Inn
WORLD OF PLEASURE

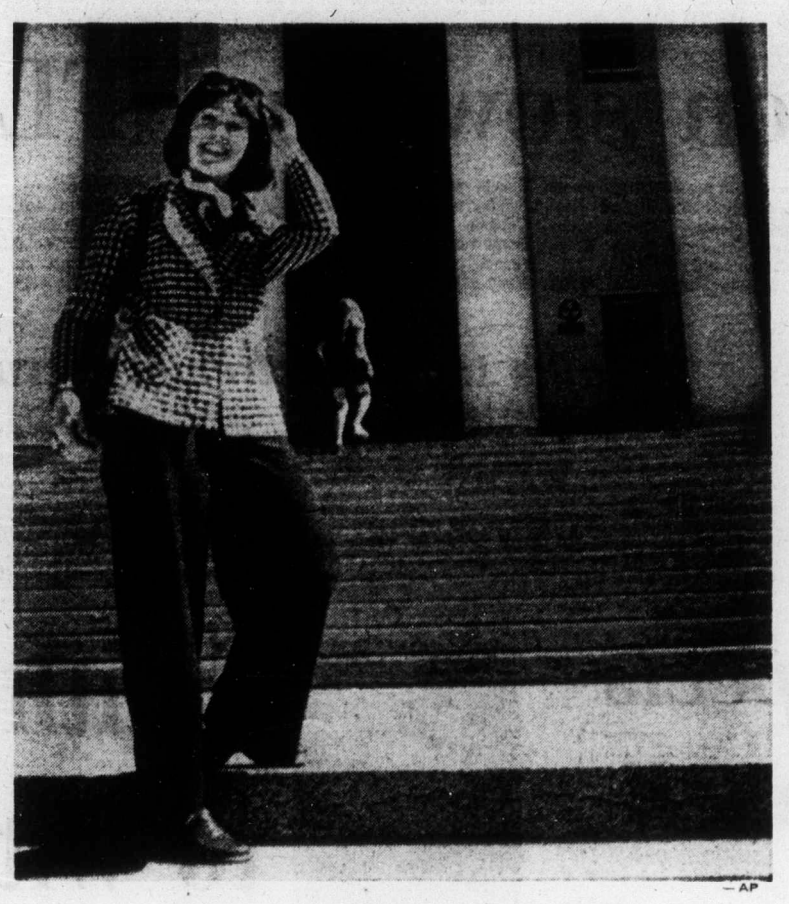

— AP

Pant privilege pursued

Lynda Haggard was excused from jury duty in Linn County, Ore. because she wanted to wear pant suit and said she would take case to court, with aid of Civil Liberties Union. Judge Carl Stanley said it was his preference that women wear dresses.

LEGISLATIVE BRIEFS

Rugby romp pays bonus

Premier Barrett's rugby playing trade mission to Japan has paid off with the order of 260 prefabricated housing units valued at between $2 million and $3 million.

Economic Development Minister Gary Lauk announced the sale of the prefabs, plus doors, electrical fixtures and carpets Monday afternoon.

In addition to the housing units, Overseas Sales and Imports has secured a contract for 1.1 million square feet of hardwood flooring for Japanese gymnasiums.

Lauk said that, as a direct result of the trade mission, inquiries for residential housing are also being received from Taiwan and Hong Kong.

□

Recreation and Conservation Minister Jack Radford has banned all dogs from the Black Tusk Nature Conservancy area in Garibaldi Park.

Radford announced the canine ban Tuesday, stating that complaints about dogs disturbing nature lovers in the 42,000 acre area, and the fact that the animals had been harassing wildlife, had brought on the embargo.

The ban is total and applies to dogs on or off the leash.

□

Liberal leader David Anderson said Monday he welcomes Resources Minister Robert Williams' decision to pay compensation to Seattle City Light rather than see the Skagit Valley flooded.

Williams made the promise of compensation over the weekend.

"This is a major reversal of policy on the part of Williams and I welcome it," Anderson said. "At long last he has decided to face facts on this issue."

The matter of compensation has been in dispute for several years as Seattle City Light held to an agreement signed with the Social Credit government to flood the B.C. valley.

□

A bat was caught in the second floor corridor of the Legislature Tuesday morning.

Trapped and boxed by a maintenance crew near the legislature chamber, the bat was turned over to "the appropriate authority" for identification and release.

"It is," said one worker, "without doubt a ding-bat. Otherwise it wouldn't be here."

SUPER SPECIALS!

Attractive Mosaic
CERAMIC TILE
1½ x 1½ EACH 99¢

Westinghouse
DISHWASHER
Save time and energy with the addition of a Westinghouse dishwasher.
Save Now!
$309.95
Model No. SU 310

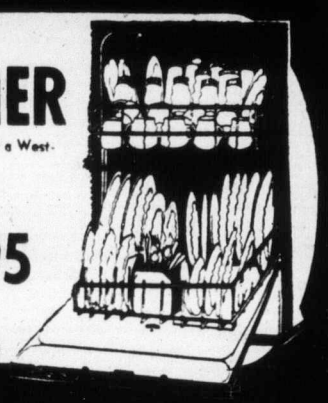

12 x 12
Clear
MIRROR TILE
Modernized as it makes your room look larger.
Each
89¢

Prices Effective through Monday.
We Reserve the Right to Limit Quantities.

52-GALLON ELECTRIC
WATER HEATER
This quick recovery water heater comes with Thunderbird's 10-Year Warranty.
$99.95

8-INCH SWEDISH
BALL LIGHT
Special savings are yours with this low price!
$5.95

30 x 30 Metal
SHOWER STALL
Complete with curtain and fittings.
Reg. 69.96
$64.95

PRE-FORMED
COUNTER TOP
Comes in a variety of exciting patterns!
Lin. Ft.
$6.49

HANDY
SAW HORSE BRACKETS
These sturdy brackets enable you to assemble a saw horse in a matter of minutes.
One Pair
$1.49

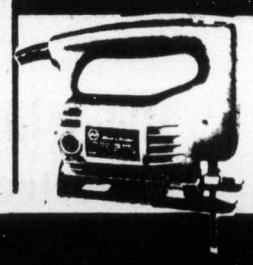

BLACK & DECKER
JIG SAW
Calibrated shoe tilts for bevel cuts. Makes straight, curved or scroll cuts in wood, metal or plastic. Includes wood cutting blade. No. 7515
$15.88

FOR SAFETY
NIGHT LIGHT
89¢

Useful
CHARCOAL STARTER
$2.79

100-Amp, 24-Circuit
SERVICE PKG.
Complete with 24 circuit panel, round meter base, 100-amp main breaker, 8 singles, 5 feet 1¼" E.M.T., weather head, nipple, lock rings, bushings, straps and 32 feet of No. 3 wire.
$109.95

BRING US YOUR PLANS OR IDEAS AND LET YOUR EXPERTS AT THUNDERBIRD GIVE YOU A FREE ESTIMATE

HOURS
Daily 8:30-5:30
Friday night to 9 p.m.
Sat. 9 a.m. to 9 p.m.

thunderbird
CHARGEX
2929 DOUGLAS
386-2921

Ticket action slow for NFL's first weekend

By THE ASSOCIATED PRESS

The National Football League, hoping to conduct business as usual despite a wide-spread player strike, launches its first big exhibition schedule this weekend.

Twenty-four of the league's 26 teams will be in action, and the effects of the strike are likely to be severely felt in at least four games.

The Rams play Cleveland Browns on Friday night at the Los Angeles Coliseum, and ticket sales for the annual charity game are dragging badly. Officials say that last year at this time 40,000 tickets to the game had been sold. This year only about 12,000 have been purchased.

Further, there were 640 requests for refunds the first day refunds were offered. The game has earned about $100,000 a year for charity in the past, but that figure probably will be much less this time around.

In Washington, where the Redskins normally would draw about 40,000 fans for their Friday night game with New England Patriots, only 21,000 tickets have been sold and the club handled 850 refund requests the first day.

At the Houston Astrodome, fewer than 12,000 tickets have been sold for the Oilers' game Saturday night against New York Giants. Normal sales would be about 20,000. There was no word on refunds.

And in Philadelphia, 20,000 tickets have been sold for Sunday night's Eagles-Atlanta Falcons game, about 25,000 fewer than usual. The Eagles report however, that "only about a half-dozen" refund requests have been received.

Elsewhere, the situation appears less serious. Chicago Bears and St. Louis Cardinals clash Saturday afternoon in Champaign, Ill. Officials say that about 12,000 tickets have been sold of a projected 18,000.

In Denver, where the Broncos meet New York Jets on Saturday night, ticket manager Don Sandefur predicts a turnout of about 30,000 which would be 9000 fewer than last year's exhibition opener against St. Louis. About 26,500 tickets have been sold to date with about 150 refund requests.

New Orleans Saints declined to comment on the number of tickets sold for Saturday night's game with Pittsburgh Steelers, but said that of the 50,000 season tickets purchased only about 1000 requests for refunds for the opener had been requested.

Cincinnati Bengals are hosts to Miami Dolphins Saturday night, and the game was a sell-out of 56,200 before the strike began. The Bengals say that only about 1000 tickets have been returned so far.

In San Diego, the Chargers have sold about 29,345 tickets to their Saturday night meeting with the San Francisco '49ers as compared with 36,860 for their exhibition opener a year ago. Only 200 refund requests have been received.

Ticket information for the three remaining games this weekend, Green Bay at Buffalo, Dallas at Oakland and Detroit at Kansas City, was not available.

Talks today 'extremely' crucial

WASHINGTON (AP) — Chief federal mediator W. J. Usery Jr. met for five hours Tuesday with the striking players and club owners of the National Football League, then recessed the negotiations until today, a day which he described as being "extremely important because substantive issues will be discussed."

Usery declined to give details on the meetings, some of which were held jointly and others separately, but he said:

"We were being sure that both sides understand the outstanding issues. There was a lot of dialogue and discussion."

He said he and his two assistants "explored all issues with both parties separately, but not all of the issues together."

"It's too early to say how it will go," Usery said before the meeting began. "We're hopeful but there are a lot of issues to negotiate."

John Thompson, executive director of the owners' management council, added: "As far as we're concerned, we're still as far apart as we were March 16 when negotiations began, so we'll wait and see what the players have to offer."

Prairie prospects impress Ginnell

WETASKIWIN, Alta. — Gerry Clackson may be known to Victoria Cougar fans only as the father of Kim Clackson, the rugged defenceman recently re-acquired from Flin Flon Bombers.

But the elder Clackson has contributed much more to the Western Canada Hockey League squad as coach and general-manager Pat Ginnell is finding out this week.

Ginnell and Gerry Clackson are conducting a rookie camp for 42 players from the prairie provinces and Ginnell is amazed at the quality of player the Cougars' Saskatchewan scout has come up with.

"I'd say four players from Saskatoon have looked the best so far," Ginnell said Tuesday, "and I don't know where Gerry gets them from. These players could be with the Cougars next season or at least with Nanaimo (Clippers of the B.C. Junior Hockey League)."

Ginnell is most pleased with centres Greg Miazga and Bob Hilkiwich, defenceman Pat Mallough and goalkeeper Jerry Simpson.

Miazga, 19, played for University of Waterloo last season but the Saskatoon product has decided to try for a pro hockey career. He scored two goals in scrimmage Tuesday and appears to like the rough going.

Hilkiwich is a big 17-year-old who played for the Saskatoon midget all-star team along with Simpson last season.

Mallough is a six-feet-two-inch, 190-pounder who Ginnell describes as "rough around the edges but definitely a Cougar prospect."

Simpson has been the best of four goalkeepers in camp and he stands a fair chance of making the Cougars as the team is weak in goal and Ginnell has been dickering with several clubs for an experienced netminder.

"I'll have a much better idea of the talent by the end of the week," Ginnell continued, "and I've arranged inter-squad games for Friday and Saturday. After that we'll probably pick 10-12 players to come to Victoria in September."

Ginnell has Kim Clackson and Cougar-grad Rick Williams helping out with the week-long camp and he expects Cam Connor, WCHL rookie of the year in 1974, and Cougar-grad Brad Anderson to arrive today.

Williams has been placed on the negotiation list of New York Islanders and he'll be attending the National Hockey League club's training camp in September.

Connor, who played for Ginnell in Flin Flon, has signed a multi-year contract with Phoenix Roadrunners of the World Hockey Association while Anderson, a fourth-round draft choice of the Islanders in May, is expected to sign a contract within the next two weeks.

Kamloops earns Ruth title shot

Kamloops Jay Rays and Victoria Firefighters will decide the B.C. representative in the Pacific Northwest regional Senior Babe Ruth baseball championship today.

Kamloops earned the right to meet the unbeaten Firefighters with a 3-2 win Tuesday over defending-champion Selkirk Selects of Trail at Royal Athletic Park. Selects, who reached the losers' bracket final with a 16-10 win over North Vancouver earlier Tuesday, won the title last season as the Trail representatives.

If the Firefighters, who edged Kamloops, 1-0, Monday in the winners' bracket final, win tonight's 6:30 game they will advance to the regional championships in Canas, Wash., starting Aug. 5. But if Kamloops wins, a deciding game will be played at 8:30 p.m. to determine the winner of the double-knockout event.

In Tuesday's second game, Kamloops built a 2-0 lead on Ken Ellis' run-scoring single in the second inning and a successful suicide squeeze play in the sixth. But Selkirk bounced back with two runs in the sixth inning to tie, Marty Hufti scoring on a wild pickoff attempt and Rob Volpatti on groundout.

In the seventh inning, Ellis was safe on a fielder's choice and advanced to second on a groundout and scored on a two-out single by Rick Leroux.

Selkirk managed to get a runner on base when a Kamloops fielder dropped what should have been the third out but pitcher Randy Wiens retired the side when he forced the next batter to ground out.

In the first game, Selkirk pounded five pitchers for 14 hits and took advantage of seven North Vancouver errors.

Gavin Rankin of North Vancouver hit the only home run, a three-run shot in the third inning.

Kamloops	010 001 1—	3	7	3
Selkirk	000 002 0—	2	2	0

Randy Wiens and Maurice Roy; Russ Lafreniere and Gerry Hollett.

Selkirk	022 127 2—	16	14	6
North Van.	013 112 2—	10	11	7

Mike Mundin, Al Pastro (6) and Gerry Hollett; Gord Smith, Ian McLean (3), Bruce Malcolm (6), Marc Fromberg (7), Barry Armstrong (7) and Cam Hair. Home run: North Vancouver — Gavin Rankin.

Weekend clinics

Clinics open to all golfers and sponsored by the B.C. Amateur Golf Association will be conducted Saturday at Uplands and Sunday in Nanaimo by veteran professional Stan Leonard of Vancouver. Leonard will also play Friday at Royal Colwood in the annual Eaton (formerly Gordie Howe) tournament, teeing off in the final afternoon group. The clinic at Uplands starts at 3 p.m.

Cedar Hill tops junior test

Cedar Hill coasted to victory Tuesday in the inter-club junior golf tournament which ended at Royal Colwood Golf and Country Club.

The first-day leaders with 328 for the four best scores, Cedar Hill finished with 332 for a 660 total, 22 strokes better than runner-up Uplands (341-341). Victoria was third with 346-348-694, Royal Colwood was fourth with 366-339-705. Glean Meadows followed with 336-373-709 and Gorge Vale trailed with 388-330-718.

Mike Cook, who tied for low round with Greg Wright of Royal Colwood, led Cedar Hill with a nine-over-par 79. Dave Rands (81), John McMillan (84) and Roy Harrington (88) were the other counting scores in the six-member team.

Smith powers Cardinals to within game of lead

St. Louis Cardinals used Reggie Smith's bat Tuesday and look to Bob Gibson's arm today in their charge for first place in the National League's Eastern Division.

Smith drove in all the Cards' runs with two home runs and a triple to lead St. Louis to a 4-3 decision over first-place Philadelphia, closing the gap between the Phillies and Cards to one game.

A two-out base on balls to Bake McBride followed by Smith's triple gave St. Louis the lead in the first inning. After the Phillies had tied the game, Smith put St. Louis in front again in the sixth inning by belting Jim Longborg's delivery over the right-field fence, 408 feet from home plate.

But the Phillies bounded back to take the lead in the seventh inning on Dave Cash's bases-loaded single which drove in two runs.

However, a base on balls to Ted Sizemore, leadoff batter in the eighth inning, preceded Smith's second home run of the game — and 15th of the season — to give the Cards' reliever Al Hrabosky his fifth victory in six decisions.

Third-place Pittsburgh Pirates closed a little ground on Philadelphia with a split in a doubleheader against the Mets in New York and fourth-place Montreal Expos gained a full game by nipping Chicago Cubs, 4-3, in a 10-inning contest.

The Pirates blanked the Mets, 6-0, in the opener on the five-hit pitching of Jim Rooker but the league-champion Mets came back for a 4-3 triumph in the nightcap. Ed Kranepool's three-run homer in the sixth inning and Cleon Jones' run-scoring double in the eight were the big blows for New York.

★ ★ ★

NATIONAL LEAGUE

Eastern Division

	W	L	Pct.	GBL
Philadelphia	53	49	.520	—
St. Louis	52	50	.510	1
Pittsburgh	49	54	.476	4½
Montreal	47	53	.470	5
New York	45	55	.450	7
Chicago	42	57	.424	9½

Western Division

	W	L	Pct.	BBL
Los Angeles	67	37	.644	—
Cincinnati	62	43	.590	5½
Houston	55	49	.529	12
Atlanta	53	51	.510	14
San Francisco	48	57	.457	19½
San Diego	44	62	.415	24

St. Louis 100 001 020—4 7 0
Philadelphia 010 000 200—3 8 0
Foster, Hrabosky 5-1 (7) and Simmons; Lonborg, Hernalz 2-2 (8) and Boone. Home runs: St. Louis — Smith (14th and 15th).

Montreal 100 000 100 2—4 6 0
Chicago 010 000 100 1—3 7 4
Renko, Taylor (8), Montague 3-3 (9) and Foote, Reuschel 10-8, Zamora (10), LaRoche (10) and Stelmaszeck, Swisher (9).

Los Angeles 023 100 110— 8 11 0
San Diego 000 000 000— 0 5 4
Messersmith 12-2, Marshall (8) and Yeager; Jones 7-14, Palmer (3), Romo (6), Johnson (8) and Barton, Kendall (8). Home runs: Los Angeles — Yeager (5th), Garvey (16th).

San Fran. 011 000 001 003— 6 14 1
Atlanta 000 000 030 000— 3 8 1
Barr, Bryant (8), Sosa 6-5 (11) and Rader, Rudolph (9); Morton, Leon (8), House (9), Frisella 3-4 (11) and Casanova, Oates (9). Home run: San Francisco — Kingman (10th).

Pittsburgh 040 200 000—6 12 0
New York 000 000 000—0 5 0
Rooker 7-8 and Sanguillen; Matlack 9-8, Aker (6), Stone (9) and Dyer.
Second game —
Pittsburgh 000 300 000—3 5 1
New York 000 003 01x—4 7 1
Kison 5-6, Hernandez (8) and Sanguillen; Koosman 11-7 and Grote. Home run: New York — Kranepool (3rd).

Houston 012 021 200—8 13 0
Cincinnati 200 000 101—4 5 2
Wilson 7-8, Forsch (9) and C. Johnson; Norman 10-10, Baney (5), Borbon (8) and Bench. Home runs: Cincinnati — Bench (19th), Perez (19th); Houston — C. Johnson (6th), Cedeno (22nd).

Montreal scored twice in the 10th inning but had to hang on when Chicago pushed across a run in their half of the inning. The Expos loaded the bases in the 10th when Ron Hunt was hit by a pitch and Willie Davis and Larry Lintz drew bases on balls. Mike Jorgensen then greeted reliever Oscar Zamora with a two-run single to right field. The win snapped the Expos' losing streak at five games.

While things tightened up in the Eastern Division, first-place Los Angeles Dodgers got more breathing room in the Western Division.

The Dodgers' pitching duo of Andy Messersmith and reliever Mike Marshall combined to blank San Diego Padres, 8-0. That, coupled with Houston Astros' 8-4 win over Cincinnati Reds, gave Los Angeles a five-and-a-half game margin over the Reds.

Only five games separate the six clubs in the American League's Eastern Division following Tuesday's play.

Last-place Detroit Tigers stopped leading Boston, 7-5, scoring two runs on a throwing error by catcher Tim Blackwell on a pickoff attempt with two out in the ninth inning.

Second-place Cleveland Indians got by Baltimore Orioles, 8-6, to get within a game-and-a-half of the Indians.

★ ★ ★

AMERICAN LEAGUE

Eastern Division

	W	L	Pct.	GBL
Boston	54	47	.535	—
Cleveland	52	48	.520	1½
Baltimore	51	50	.505	3
Milwaukee	51	51	.500	3½
New York	50	52	.490	4½
Detroit	49	52	.485	5

Western Division

	W	L	Pct.	GBL
Oakland	61	42	.592	—
Chicago	51	50	.505	9
Texas	52	52	.500	9½
Kansas City	50	50	.500	9½
Minnesota	50	53	.485	11
California	40	64	.385	21½

Texas 001 010 001— 3 8 0
Oakland 022 121 21x—11 15 1
Bibby 14-13, Stanhouse (5), Merritt (8) and Sundberg; Sims (8), Abbott 4-1, Knowles (8) and Tenace. Home runs: Texas — Sims (3rd); Oakland — Tenace (15th and 16th), Jackson (18th and 19th), Haney (1st).

New York 100 000 010 0— 2 8 0
Milwaukee 000 011 000 1— 3 9 1
Medich 13-8 and Dempsey; Colborn, T. Murphy 4-4 (8) and Porter.
Second game
New York 000 000 000— 0 4 0
Milwaukee 001 201 00x— 4 7 2
Dobson 8-13 and Munson; Kobel 4-8 and Moore.

Cleveland 002 000 501— 8 11 0
Baltimore 000 020 040— 6 10 3
Bosman 4-0, Buskey (8) and Duncan; Cuellar 12-7, Reynolds (7), Alexander (8), Johnson (9) and Hendricks. Home runs: Cleveland — Lowenstein (6th); Baltimore — Blair (11th), Baylor (6th).

Detroit 010 200 004— 7 12 0
Boston 001 000 400— 5 9 5
Coleman, Hiller 10-7 and Moses; Cleveland 7-10, Veale (9), Segui (9) and Blackwell. Home runs: Boston — Cooper (8th); Detroit — Kaline (7th).

Kansas City 002 100 000— 3 11 4
Minnesota 033 010 00x— 7 9 1
Splittorff 10-11, Fitzmorris (3), Bird (8) and Healy, Martinez (7); Decker 11-9 and Borgmann. Home runs: Minnesota — Killebrew (9th), Hisle (16th).

Chicago 020 000 000 1— 3 6 1
California 000 011 000 0— 2 6 0
Kaat 12-7, Forster (10) and Herrmann; Ryan 13-11 and Rodriguez. Home runs: Chicago — Melton (15th), Herrmann (7th).

Playoff system may be revised

CLEVELAND (AP) — Major league baseball club owners are considering revising the system of league championship playoffs, American League President Lee MacPhail says in an interview with The Plain Dealer.

The proposal would add the second-place team in each of the four divisions so that eight clubs, instead of the present four, would be included in the post-season play.

The proposal will be discussed and voted on when league owners and general managers gather for their annual summer meetings in New York on Aug. 7 and 8, MacPhail said.

"I'm not sure how much support it will get, although the National League seems to favor it more than our league does. If it's approved, it will be implemented probably in 1975 and no later than the 1976 season."

Baier slams homer as Farmers win

	W	L	Pct	GBL
Farmer Constr.	18	9	.667	—
Greaves Movers	16	11	.593	2
Gorge Hotel	11	16	.407	7
Al's Home Service	9	18	.333	9

x-includes interlocking games with Senior Babe Ruth League All-Stars.

Mike Baier started a hot-hitting streak off with a home run Tuesday night to lift Farmer Construction to a Victoria Senior Amateur Baseball League victory at Lambrick Park.

Baier followed lead-off batter John Yankoski, who received a base on balls, with a blast to left field which just cleared the fence. It started a three-run rally which led to Farmers' 4-1 triumph over last-place Al's Home Service.

Baier followed with three singles to account for half of the league-leaders' hits.

Righthander Tom Sallaway spaced three hits for the win, striking out 12 batters and giving up three bases on balls.

Farmer 300 000 1— 4 8 2
Al's Home 100 000 0— 1 3 1
Tom Sallaway and Ron Holmes; Terry Yalewago, Jerry Lister (1) and Randy Johnson. Home run: Farmers — Mike Baier.

Teamsters gain final

Esquimalt Teamsters moved into the B.C. Intermediate "B" lacrosse finals Tuesday with a 13-12 win over Victoria McDonalds at Memorial Arena.

The win gave Teamsters the best-of-three Lower Island title in straight games and Esquimalt now meets the mainland champion in the best-of-three B.C. final next month.

Doug Angrove scored four goals for Teamsters and Jeff Whitney-Griffiths added two, including the winner with only 10 seconds to play. Mark Bowles scored four times for Victoria.

Leaders here tonight

Burrards give Rocks a boost

	P	W	L	F	A	Pts.
Westmin.	19	16	3	261	217	32
Vancouver	21	10	11	260	248	20
Coquitlam	20	8	12	260	301	16
VICTORIA	18	5	13	212	228	10

Next game: Tonight — New Westminster at VICTORIA.

VANCOUVER — Vancouver Burrards took a big step toward clinching second place in the Western Lacrosse Association, Tuesday, and helped Victoria Shamrocks at the same time.

Burrards trimmed Coquitlam, 14-9, and increased their lead on the third-place Adanacs to four points. Burrards have three games remaining and Coquitlam four but the teams do not meet each other in the remainder of the league schedule.

The Coquitlam loss kept Victoria within shouting distance of the final playoff berth and the Shamrocks can move within four points of Coquitlam with a win tonight at Memorial Arena over New Westminster Salmonbellies. Game time is 8 p.m.

VANCOUVER

	PIM	G	A
Don Hamilton	0	0	0
Dennis Quigley	7	0	1
Bill Rawson	0	0	2
Paul Joseph	0	0	1
Gil Tetrault	0	1	1
Rick Ornar	0	0	1
Mike Smith	0	2	1
Ward Sanderson	12	1	1
Brian Davidson	0	0	1
Nick Delmonico	4	2	2
Ross McDonald	0	2	2
Bob Salt	0	1	2
Bob Babcock	0	1	2
Gord Frederickson	0	2	1
Doug Hayes	4	1	0
Bill Mercer	0	0	0
Steve Matheson	2	1	2
Ted Gernaey	0	0	1
Totals	29	14	21

COQUITLAM

	PIM	G	A
Greg Thomas	0	6	3
Jim Aitchison	0	0	3
Dan Plotrowski	0	0	0
Dan Holte	5	0	0
Ray Durante	0	1	0
Doug May	0	0	0
Gerry Pinder	0	0	3
Dave Durante	2	4	2
Don Cameron	0	0	0
John Allen	0	0	1
Dennis Nagy	4	2	1
Dan Foster	0	0	0
Wayne Finck	0	1	0
Keith Scott	0	0	2
Jim Rickbeil	2	1	2
Mike Mitzel	2	0	0
Dan Bartsch	0	0	0
Totals	15	9	17

Shots stopped:

Thomas (Coq)	16	7	8	—31
Hamilton (V)	1	—	—	—
Gernaey (V)	7	11	14	—33

Score by periods:

Coquitlam	4	3	3	— 9
Vancouver	4	5	5	—14

Carnarvon trailing

NORTH VANCOUVER — Victoria Carnarvon and North Vancouver Capilano will complete a B.C. Pony League championship game today which was called Tuesday on account of darkness.

Carnarvons fought back to tie the game at 6-6 with four runs in the bottom of the seventh inning but Capilanos scored in the top of the eighth to take a 7-6 lead. The game was halted at that point and will be resumed at 10 a.m. today.

Black belt selected

Terry Crabbe of Victoria was named to the six-man national Tae Kwan-Do team following last weekend's Canadian championships in Edmonton.

The 24-year-old holder of the black belt in the martial art form will compete in the world event in Montreal in October.

At the Canadian event, 10-year-old David Young of Victoria won the pee-wee division. Other Victoria competitors in Edmonton were Mark Koff, Pat Matthews, Victor van den Boomen and Mark Harris. George Roach, Terry Weibe, Bryan Gibson and Terry Burnip of Port Alberni were the other Vancouver Island competitors at Edmonton.

Sport Today

BASEBALL

6:30 p.m. — Continuation of B.C. Senior Babe Ruth championship, another game at 8:30 if Victoria is defeated, Royal Athletic Park.

LACROSSE

8 p.m. — Western Association game, New Westminster Salmonbellies vs. Victoria Shamrocks, Memorial Arena.

W.L.A. LACROSSE
WED., 8 P.M.
MEMORIAL ARENA

VICTORIA SHAMROCKS vs. NEW WESTMINSTER

WRESTLING ARENA
Thurs., Aug. 1, 8:00 p.m.
12-MAN TOP ROPE BATTLE ROYAL
$600 to Winner: 7 Other Matches First:
MR. X vs. KROFFET
THE BRUTE vs. PESEK
WEBSTER vs. BRIDGES
Seki vs. Froelich
Kirk vs. Remus
John vs. Bence
Tickets and Res. at:
ARENA BOX OFFICE: 384-1822:
$2.50, $3.00, $3.50.
Under 12: $2.00 Rush

CANADIAN FOOTBALL
HORNETS
Practices Nightly, Tues.-Wed.-Thurs.
6:30 p.m. and Sunday 10:30 a.m.
Ages 19 and Under Welcome
GLANFORD PARK 383-4584

TICKETS
CANADA-U.S.S.R.
HOCKEY SERIES
Quebec City, September 17 Toronto, September 19
Winnipeg, September 21 Vancouver, September 23
A computer will decide who has an opportunity to purchase tickets.
1. To be eligible for the draw send a self-addressed envelope to:
Hockey Canada,
Box 9105
Ottawa, Ontario. K1G 3H9
2. Mark clearly on the outside envelope the city for which you wish tickets.
3. Do not send cash, cheques or money orders.
4. Tickets will be allotted only in pairs, only 1 pair per person.
5. Successful applicants will be sent a voucher which must be presented at the appropriate arena box office where it will be redeemed, along with payment, for two tickets.
6. Deadline for Draw Entries: August 14, 1974.

George Halas

Halas raps Garvey

CHICAGO (AP) — George Halas, the 79-year-old owner of Chicago Bears and a founding father of the National Football League, blasted Ed Garvey Tuesday and said the players' strike would cause as many sweeping changes in team rosters as the 1970 walkout.

"When the strike collapses, I hope Ed Garvey will have it on his conscience that he caused about 200 veterans to lose their jobs," said Halas, referring to the executive director of the NFL Players' Association.

"The result of the 1970 strike was a shakeup of personnel that brought 275 new names to the National Football League," said Halas in an interview. "It's only logical to assume there will be a comparable upheaval this time."

Halas said the 1970 strike enabled 15 rookies to make the Dallas Cowboys' roster and eventually play in the Super Bowl.

"That meant, for every rookie landing on the payroll, some veteran dropped off."

Halas noted that in the current strike more than 250 veterans had reported to camp through Tuesday, but that jobs of at least 598 non-starters from last season are in jeopardy."

Halas said: "The position of Ed Garvey with his huge, no-cut contract, is the sweetest of all because he stands to lose nothing except an argument."

Ed Garvey

Wohlhuter tops world record

OSLO, Norway (AFP) — Rick Wohlhuter of the United States smashed the 1000 metres world record with a time of two minutes, 13.9 seconds at the sixth Martin Luther King Memorial Games Tuesday night.

He sliced 2.2 seconds off the record of 2:16.1 set by Daniel Malan of South Africa in 1973.

Mike Boit of Kenya, who helped set the pace up to the 400-metre mark, placed second in 2:16.7.

outdoors

alec merriman

When Greater Victoria's water commissioner, Ron Upward, says a $15 million water treatment plant would be needed before opening the Sooke watershed for recreational use, I wonder if he is really telling the whole story.

I believe that five out of six lakes in the watershed could be opened for recreational use immediately without the cost of one penny for a treatment plant . . . and with no chance of contamination of drinking water.

Upward said last week that if the Sooke watershed, which supplies Greater Victoria's drinking water, were opened now for recreation "the water supply would have to be fully treated for purification," where now it receives only "marginal chlorination."

He added a treatment plant to ensure a clean fresh water supply would cost about $15 million.

I challenge his statements. There are five lakes in the watershed area — Butchart, Lubbe, Goldstream, Mavis and Jack — which flow into the Goldstream watershed and are now held only as standby lakes in case of extreme drought years.

In May, 1960, Upward told me that if there were ever need to use any of the Goldstream lakes for a subsidiary water supply there should be no problem. At that time, he explained bacteria normally die out in a month and a lake would simply have to be closed for 30 days before it was used for water-supply purposes.

Why then, is he now talking about a $15 million treatment plant? Nobody has suggested that Sooke Lake, which now supplies all of Victoria's water, be used immediately as a recreational lake.

Keep it closed for now, but open up the lakes which are not used.

I wonder why municipal fathers who control the waterboard never challenge statements made by Upward? He is a nice fellow, quiet, and likable, but he runs that watershed with an iron fist, and the members of the board accept his decisions meekly, without question.

★ ★ ★

In that 1960 interview, Upward told me that when the (then estimated) $5,000,000 tunnel from Japan Gulch to Sooke Lake was completed, Sooke Lake would be able to provide all the water that would be required for Greater Victoria use.

The other five lakes in the watershed could then be made available for regulated recreation use.

At that time, Upward didn't think Sooke Lake would be included in any immediate recreation plan and suggested the scheme could start out with one or two lakes, possibly Jack and Mavis Lakes, soon after the tunnel was placed in operation. Well, the tunnel is now in operation and it is time to demand that he follow through on those observations.

Provincial fish biologists have already made physical, biological, bottom topography, water and plankton tests of these five lakes. They will be ready to stock them with trout as soon as they can be opened to the public.

Meanwhile the special few who have been allowed to fish, or have managed to poach in these lakes, have found some good trout fishing.

★ ★ ★

The capital regional district board is interested in the Goldstream watershed — at least part of it — for a public recreational area.

In a 1969 report the regional board noted that "a semi-wilderness lake and hill park (Goldstream watershed) would with the ocean park in East Sooke provide for recreation which otherwise may only be available by long distance drives to provincial or national parks.

The regional report notes the southern end of the water district's land is not in a watershed used for water supply purposes. "There are no lakes in this 2500-acre area, but some recreation potential is available for trails leading to the top of Mt. McDonald which is a good viewpoint," reads the report.

The board report noted the hazards of forest fires and contamination which would come with public use.

It calls for a study in the near future, and, in particular, an inventory of recreational potential within the watershed. It notes some adjustment of the logging program might be desirable if the area is to come into recreational use.

The complete watershed takes in some 56 square miles of choice recreation land, and the area of the lakes which has been suggested for limited recreation use takes in 20 square miles. There are 85 miles of good gravel roads, and the through road which leads to Wolfe and Council Lakes outside the waterboard property would provide easy short access to these lakes and should be opened for public travel immediately.

There already is public travel on a public road along Sooke Lake which supplies Victoria's water, but it is on a "don't get out of your car" basis. The same could, if necessary, apply to the Wolfe-Council access.

The suggestion that the Victoria area has enough recreational land without the watershed lakes is open to argument. Look at the score for fishing lakes: Elk-Beaver, bass and trout, but mostly swimming and speedboats, Saanich Peninsula's water supply; Prospect, bass and trout, but practically all private; Thetis, municipal park, practically all swimming; Durrance, regional park, fair fishing; Matheson, regional park, fair fishing; Highland Lakes, all private; Kamp, Langford, Glen and Florence, minimal public access. You have to go over the Malahat to find any worthwhile fishing lakes, but we in Victoria have a potential wilderness lake park on our doorstep . . . and we can't even get to look at it.

True potential of B.C. Lions may become evident tonight

Don Jonas
. . . key to Bombers

B.C. Lions, who got the job done, but not too impressively, in that 23-20 win bver Calgary Stampeders last week, should clear up some of the uncertainty tonight in Winnipeg.

Whether they can be as good as many expect or that first-game effort was a true line on their potential is the question, and it could be answered against the revamped Blue Bombers, who are making their first league appearance of the season.

The Lions came through the first game without serious injury, and they will have only one roster change for their second start. Added to the line-up is Dan Dever, a 28-year-old Canadian linebacker who was a regular with Ottawa Rough Riders until he played out his option last season. He was obtained for a future college draft choice and replaces Lorne Watters on the B.C. roster.

Watters, however, is still in Vancouver and the Lions may give him one of those five-day trials or put him back on their roster after tonight's game.

Bombers, who slipped from the top to the bottom of the WFC last season, start as an unknown quantity. Thty have a new coach in Bud Riley, who was an assistant-coach for Saskatchewan Roughriders, and they have 14 newcomers.

A 4-11-1 club last season have some big holes to fill. Standout imports who are not back include defence-tackle Joe Critchlow, linebackers Mickey Doyle and Phil Minnick and defence-backs Tom Oberg and Tom Pharr, who was also the backup quarterback. And 1973 Canadian regulars not back include Paul Markle, Dale Potter and Rob McLaren.

Tonight's game between Saskatchewan and Calgary will be telecast on Channels 2 and 6 starting at 7. The B.C. Lions-Winnipeg Blue Bombers game will be broadcast on radio stations C-FAX (1070) and CKNW (980) beginning at 6.

Bomber hopes for a recovery are concentrated to a large extent on a return to form by quarterback Don Jonas. The veteran did pass for 3363 yards and 15 touchdowns, both second-best statistics, last season, but he was inconsistent.

Jonas still has what Bombers feel is the best offence line in the WFC — Bob Swift at centre, guards Chuck Liebrock and Tuufuli Uperesa and tackles Bill Frank and Chuck Harrison — and a good set of receivers. His targets will include Canadian-hold-overs Bob Kraemer and Bob Larose and two highly-rated import newcomers, ends Ken Robinson and Tommy Scott.

John Bledsoe, who had 811 yards in nine games last season, returns as fullback, and the Bombers think they have a good one in Jim Poulos, a 190-pound running-back from University of Georgia.

Newcombers on the defence team include Canadian tackle Dave Knechtel, obtained in a trade with Edmonton Eskimos, and Mel Easley, import defence back who was with Saskatchewan last season.

In other games tonight, Saskatchewan is at Calgary, and Montreal Alouettes visit Ottawa Rough Riders.

ANGLERS ANCHORAGE MARINA
Brentwood Bay
Under New Management
NEW FIBREGLASS BOAT RENTALS
Fishing Tackle for Sale or Rent
PHONE TODAY FOR RES.
652-3531

CLEARANCE
SUMMER
REINELL
BOATS
next to Red Lion Inn
WORLD OF PLEASURE

Ticats elate fans, storm soaks them

EASTERN CONFERENCE

	W	L	F	A	Pts.
Montreal	1	0	20	12	2
Toronto	1	0	20	12	2
Hamilton	1	1	41	42	2
Ottawa	0	1	3	19	0

Next game: Tonight — Ottawa at Montreal.

WESTERN CONFERENCE

	W	L	F	A	Pts.
Edmonton	1	0	31	7	2
B.C. LIONS	1	0	23	20	2
Winnipeg	0	0	0	0	0
Calgary	0	1	20	23	0
Saskatchewan	0	1	7	31	0

Next games: Tonight — B.C. at Winnipeg, Saskatchewan at Calgary.

HAMILTON — Fans at Ivor Wynne Stadium had their spirits dampened Tuesday only seconds after their hometown heroes had moved ahead to stay in an Eastern Football Conference game.

Following the play on which Dave Fleming burst over from the one-yard line to give Hamilton a 29-22 lead over Toronto Argonauts, a violent lightning storm drenched the throng of 28,391 spectators.

There was no more scoring in the torrential rain and the result evened the records of both clubs at 1-1.

Hamilton had trailed from late in the first quarter and it took the combination of back-up-quarterback Bill Etter and kicker Ian Sunter to pull them even.

With the Ticats trailing 22-26 in the third quarter, Etter replaced starter Chuck Ealey and directed Hamilton into position for two field goals by Sunter early in the fourth session.

Sunter kicked five field goals in all and converted touchdowns by Fleming and Andy Hopkins.

Toronto kicker Zenon Andrusyshyn accounted for 10 points on two field goals, two converts and two singles — one of 88 yards and the other of 62 into a 15-miles-an-hour wind that blew in from the west.

The Argonauts went ahead for the first time on a 13-yard pass from Mike Rae to Eric Allen and Doyle Orange rambled five yards early in the second quarter to give the Argos a 14-6 edge.

The Ticats gained 27 first downs to Toronto's 17 and, led by Tony Gabriel's eight receptions for 118 yards, outstripped the Argos 288-180 in yards gained passing.

Ed Shuttlesworth gained 79 yards on 17 carries and Orange gained 62 on 12 tries to account for most of Toronto's rushing yardage.

Andrusyshyn boomed nine punts for an average of 50 yards, fully 10 yards farther than Sunter, who averaged 40 yards on eight kicks.

First quarter —
1. Hamilton field goal, Sunter from 48 yards, 5:53.
2. Hamilton touchdown, Hopkins on 10-yard run, Sunter convert, 10:38.
3. Toronto touchdown, Allen on 13-yard pass from Rae, Andrusyshyn convert 14:43.

Second quarter —
4. Toronto touchdown, Orange on five-yard run, Andrusyshyn convert 4:07.
5. Toronto single, Andrusyshyn 88 yards, Porter conceded 4:09.
6. Toronto field goal, Andrusyshyn from 26 yards, 8:01.
7. Hamilton field goal, Sunter from 17 yards, 11:52.
8. Hamilton field goal, Sunter from 42 yards, 14:56.

Third quarter —
9. Toronto single, Andrusyshyn from 62 yards, 6:21.
10. Toronto field goal, Andrusyshyn from 36 yards 12:52.

Fourth quarter—
11. Hamilton field goal, Sunter from 27 yards, 1:08.
12. Hamilton field goal, Sunter from 20 yards, 3:01.
13. Hamilton touchdown, Fleming on one-yard run, Sunter convert, 9:12.

Toronto	7	11	4	0	—22
Hamilton	10	6	0	13	—29

Innkeeper pitcher gets homer help

	W	L	Pct	GBL
Century Inn	20	8	.714	—
Seaboard Constr.	20	9	.690	½
Port Angeles	20	10	.667	1
Sooke Merchants	15	15	.500	6
Mike's Sports	13	16	.448	7½
Royal Oak	12	18	.400	9
Labatts	3	27	.100	18

Next game: Thursday — Mike's Sport Shop vs. Century Inn, Central Park:

Pitching and home-run power Tuesday night carried leading Century Inn to a Stuffy McGinnis Men's Softball League victory at Heywood Avenue Park.

Randy Jackson hurled a one-hitter and Terry Oscarson, Harold Stukoff and Lou Vermette blasted homers to lead Century to a 10-0 trouncing over Sooke Merchants.

Jackson struck out two batters and gave up four bases on balls, losing his no-hitter when Wayne Cox cracked a clean single with two out in the fifth inning.

Lead off Bob Custance collected three of Century's 11 hits, coming around to score each time and adding two stolen bases to his credit.

Century can clinch the pennant Thursday with a victory over fifth-place Mike's Sport Shop.

Sooke	000 000 0—	0	1	1
Century	201 430 x—	10	11	1

Ron Fedosenko, John Bechtold (5) and Ron Witkevitch; Randy Jackson and Terry Oscarson. Home runs: Oscarson, Harold Strukoff, Lou Vermette.

Suggate still hot

Paul Suggate led Maryland Arrows to a 17-15 National Lacrosse League win over Philadelphia Wings Tuesday before 6,174 fans in Landover, Md.

Suggate, the league scoring leader, scored two goals and set up six others to boost his points total to 172, 82 of them goals.

In another game, Toronto Tomahawks snapped a losing streak at seven games by edging to a 12-11 win over Syracuse Stingers before 2,547 fans at Maple Leaf Gardens.

Ingraham Hotel clinches title

Ingraham Hotel clinched first place in the Commercial men's softball league Tuesday with a 7-6 win over James Bay Athletic Association at Macdonald Park. In another game, Boilermakers edged Butler Brothers, 13-12.

The Original Knight
SOLUNAR TABLES
When To Fish Or Hunt

According to the Solunar Tables calculated for this area, the best times for hunting and fishing for the next 48 hours will be as follows (Times shown are Pacific Daylight Times):

Minor	Major	Minor	Major
A.M.		P.M.	
TODAY			
3:20	9:55	3:50	10:20
TOMORROW			
4:05	10:40	4:35	11:15

Major periods, lasting 1½ to 2 hours, dark type.
Minor periods, shorter in duration, light type.

Boxing Club wins

Victoria London Boxing Club took a one-game lead in the best-of-three Vancouver Island Senior "C" Lacrosse League semi-finals, Monday, with a 10-9 win over Nanaimo Earl's Plumbing in the Hub City.

Boxing Club led 5-4 after one period and 7-6 after 40 minutes but had to overcome an 8-7 deficit to win, Murray Muralt scoring the winning goal with only 30 seconds to play.

Rick Baker led the Boxers with two goals and a pair of assists while Donn Sherry scored two goals and set up three others and Alex Dugan scored three and assisted on two for the league champions.

The second game will be played Saturday at Memorial Arena, starting at 8:30 p.m.

To hockey hall

Anatoli Tarasov, who coached the Soviet Union's national team to nine consecutive world amateur hockey titles and three consecutive Olympic gold medals, has been elected as a builder to the Hockey Hall of Fame. The election was announced Tuesday by Clarence Campbell, National Hockey League president and chairman of the Hall of Fame governing committee.

Net seed tosses tantrum

WINNIPEG (CP) — Top seeds all advanced into the third round of play at the Canadian closed tennis championships Tuesday but for a few of them it was a close shave.

Dale Power and Chris Burr, both of Toronto and seeded three and four respectively in the men's singles, had to talk themselves out of blowing their matches before they managed to pick up victories.

Vicki Berner of Vancouver, and the No. 4 seeded woman, lost her first set but rallied strongly to beat Kathy Morton of Galt, 4-6, 6-2, 6-2.

Andre Martin of Montreal, the top seeded woman, and No. 2 seed Susan Stone of Vancouver had little trouble advancing. Miss Martin beat Anne Penman of Winnipeg 6-0, 6-4, while Miss Stone defeated Donna Faye Madhosingh of Vancouver, 6-0, 6-0.

Burr, a finalist last year, had to rally after an opening set loss to beat his own temper and Peter Pospisil of Toronto, 4-6, 6-3, 6-3.

The top seeded men, Don McCormick of Vancouver, Tony Bardsley of Vancouver, and No. 5 seed Jim Boyce of Toronto all advanced with easy victories.

But for Power, it was a different story.

Power defeated Jeff Moore of Toronto, 6-3, 6-7, 8-6, in a hard-fought contest interspersed by screams of anger, foul language and thrown rackets by both players.

Both had earlier chances to win the match, but each time they failed in crucial situations. Power led by 4-1 in the second set, but lost it in a tie-breaker by a 7-1 score. Moore, an Australian who has lived in Canada less than a year, led the third set by 5-3 before Power rallied for the victory.

"I played Moore earlier this year and he played badly. Today's match started the same way. He didn't hit a ball in the court in the first 11 games," Power said.

"Then all of a sudden everything he hits is a winner, and I'm going out of my mind. I can't believe this is happening."

"I don't know if I controlled my temper in time to win or if I scared him. Maybe he was afraid I'd hit him with my racket."

But a combination of Moore's lack of competitive play and Power's determination turned the match around.

Braley, Perks win, lose

VANCOUVER — Oak Bay's Scott Braley and Steve Perks were winners together but fell when divided in the 26th annual B.C. clay court junior tennis championships which began Monday at Jericho Tennis Club.

Braley and Perks scored a 6-1, 6-1 victory over Scott Forbes and Dave Morgan of West Vancouver in the under-18 doubles event.

But in the under-18 singles, Perks fell, 4-6, 3-6, to Greg Reid of Vancouver. Braley dropped a 6-4, 6-1 decision to Richard Gomez of Tucson in the under-16 singles.

In other under-16 matches, Dave McAdam of West Vancouver downed Guy Prevost of Oak Bay, 6-1, 6-1, and Bart Bonime of Portland defeated Vince MacDonald of Victoria Racquet Club, 6-4, 6-1.

In the under-14 singles, Colin Ayers of RCV trimmed Rick Wask of Western Indoor Tennis Club, 6-0, 6-0, while Mike Howard of Los Angeles beat Jim Bovard of RCV, 6-1, 6-2.

In under-18 women's singles, Brenda Cameron of RCV stopped Elsie Prufer of Capilano Winter Club, 6-0, 6-1; Kim Nielson of California dumped Nina Bland of Oak Bay, 6-1, 6-2, and Lisa Bretzhoff of California downed Oak Bay's Lori Barlow, 6-0, 6-0.

Wendy Barlow of Oak Bay won her under-14 singles match by default while Andre Levy of RCV shaded Brenda Jacobson of Seattle, 6-3, 7-6.

Play continues untril Saturday.

VICTORIA TIRE
WOW
WHAT A PRICE
FOR A GOODYEAR WHITEWALL BELTED TIRE!
AS LOW AS 27.95 each
E78-14 WHITEWALL
DELUXE ALL WEATHER BELTED
with the same high quality, long mileage, fiberglass belts used in famous Polyglas tires
CHECK THESE QUALITY FEATURES:
• Fiberglass belts to keep tread firm on the road for longer tire life, better traction and handling
• Nylon cord body plies for extra strength
• Tough Tufsyn tread rubber for longer mileage
• Special tread design for added traction and safety

DELUXE ALL WEATHER BELTED			
SIZE	WHITEWALL	SIZE	WHITEWALL
E78-14	$27.95	G78-15	$31.45
F78-14	$29.85	H78-15	$33.65
G78-14	$31.45		

YOUR BEST TIRE BUY IN ITS PRICE RANGE
Here's another Goodyear value
4-PLY NYLON TIRES
14.45 each
878-13 BLACKWALL
GOODYEAR ALL WEATHER NYLON TIRE

SIZE	BLACKWALL	WHITEWALL
B78-13	14.45	16.60
F78-14	17.20	18.85
G78-14	19.40	21.05
G78-15	21.65	23.30
H78-15	23.85	25.50

• RUGGED CONSTRUCTION . . . 4 full plies of 3-T nylon cord in the body
• LONG WEARING . . . tough Tufsyn rubber in tread and body
• LOW PROFILE . . . for greater stability and steering control
• TRACTION TREAD . . . smooth-running, interlocking, "L" shape tread design
THE GOODYEAR GUARANTEE IS HONOURED THROUGHOUT NORTH AMERICA
4-WHEEL BRAKE RELINE
Including Drum Resurfacing
42.95
4 WHEELS — PARTS AND LABOUR
All North American Cars, Most Models of Datsun, Toyota and Volkswagen.
CARS WITH FRONT DISC BRAKES 54.95
Includes new brake pads installed on 2 wheels (Rotor resurfaced or caliper rebuilding extra, if needed)
Here's what our professionals will do:
• Reline and install premium quality brake linings on all 4 wheels • Repack front wheel bearings • Lubricate and clean brake backing plates • Inspect hydraulic wheel cylinders • Inspect front and rear wheel seals • Measure and inspect brake drums for trueness • Inspect master cylinder • Inspect brake shoe return springs • Check brake lights • Road test vehicle • 24-month/24,000-mile pro-rated warranty.
EASY VICTORIA TIRE TERMS, CHARGEX OR MASTER CHARGE
VICTORIA TIRE
610 HERALD ST. AT GOVERNMENT
LOTS OF FREE PARKING 382-6184
GOODYEAR

Father of TV deplores 'son'

LOS ANGELES (AP) — Vladimir Zworykin, who invented the television picture tube 50 years ago, says his favorite part of a television set is the switch.

Zworykin, celebrating his 85th birthday today, deplores the number of crime and murder stories on TV.

"When broadcasting began to develop, I hoped TV would be used for educational purposes, especially so that different cultures could learn to understand each other," Zworykin said Monday night. "Instead, most of the times when I turn on the TV—bang, bang, bang."

Zworykin lists wildlife shows, political debates and news programs as his favorite TV fare.

The Russian-born inventor was working at Westinghouse Laboratories when he demonstrated the first workable TV model in 1923.

"When the head of Westinghouse saw the first TV, he said, 'Put that guy to work on something more useful,'" Zworykin recalled.

Zworykin still acts as a consultant to the RCA research centre in Princeton, N.J.

Bury protest, Pope advises

VATICAN CITY (UPI) — Pope Paul has called on Palestinian refugees to put aside violent protest at a time when the Middle East peace talks offer hope of a solution to their problem.

Godfather show fetches record

NEW YORK (UPI) — NBC will pay Paramount Pictures a record $10 million to show the film The Godfather on two nights this November, it was announced.

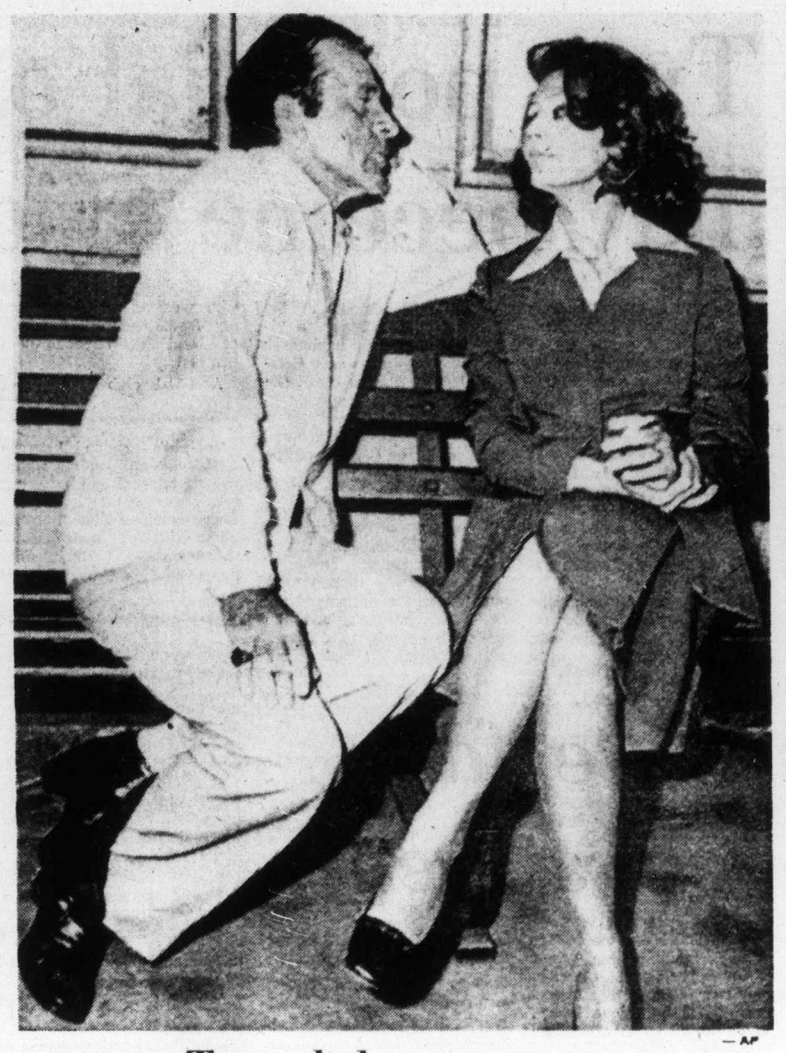

— AP

Top echelon tete-a-tete

Richard Burton chats with Sophia Loren Monday during break in filming of Noel Coward's Brief Encounter, in which both have leading roles. Tourists jammed roads of England's rural New Forest area in efforts to catch glimpse of Burton.

Smokey to view home once more

WASHINGTON (UPI) — The U.S. House of Representatives' agriculture committee Tuesday unanimously approved arrangements for Smokey Bear, when he dies, to be returned to his birthplace in New Mexico.

A proposed joint senate-house resolution adopted by the panel provides that when the 24-year-old black bear expires at his longtime home in the National Zoo, he be returned to Capitan, N.M., "for proper disposition and a permanent memorial."

Smokey, found by forest fire fighters when he was a cub, was adopted by the U.S. Forest Service as the living symbol of its forest fire prevention campaigns. He has since become nationally known, especially to children.

Forest service officials say Smokey is still in good condition for an elderly bear. But he's nearing the end of the usual 25-30-year life span for black bears in captivity, and residents of Capitan recently mounted a drive for his eventual return.

The resolution adopted Tuesday was a toned down, businesslike and blunter version of the draft originally introduced by Rep. Harold Runnels (D—N.M.). The first draft, approved by an agriculture subcommittee, avoided direct statements about Smokey's eventual death, speaking instead of the time when he would go "to the great honey tree in the sky."

Agriculture committee officials, apparently considering the language somewhat undignified for congressional consideration, instructed Runnels to rewrite it. The final version simply states, "It is the sense of Congress that upon his death, the body of Smokey Bear may be returned to Capitan, New Mexico, for proper disposition and a permanent memorial in or near Capitan."

Forest service officials indicated approval. But one said he hoped the flexible phrase "proper disposition" wouldn't take Smokey to the taxidermist because "we don't normally stuff our public figures."

Smokey lives with a female black bear, Goldy. Failure of the pair to produce an heir

Causes explored in singer-death

LONDON (AP) — Britain's top pathologist said after an autopsy Wednesday that further tests will be needed to determine how Mama Cass Elliot, the sweet-voiced pop singer, died.

Prof. Keith Simpson gave no details of his examination, but said she did not appear to have died from natural causes. He did not elaborate.

Police said an inquest will be held at Westminster coroner's court Wednesday.

Simpson's statement came only hours after the singer's doctor, Anthony Greenburg, told reporters: "I think the post-mortem will probably show that she died as a result of choking on a sandwich while lying in bed and inhaling her own vomit.

"She was a very big lady and I could not rule out the possibility of a heart attack."

Just one of those days...

RIVERSIDE, Calif. (UPI) — To earn all the bad luck that befell him, Michael Robuck would have had to break a mirror under a ladder held by a black cat.

According to police, Robuck, 19, held up a supermarket, and ended in jail this way:

● Entering the market, pistol in hand, he stepped on some broken glass and cut his foot.

● Going ahead with the holdup, he took $61.60 and two Cokes, and to give himself getaway time, tied up clerk Wanda Roberts in a back room.

● In doing so, he shot himself in the hand.

● He escaped home, where his wife and friends, worried by his bloody hand and foot, started to rush him to a hospital. They were stopped for speeding. But the arresting officers gave them an escort to the hospital on seeing Robuck needed medical help.

● At the hospital, the officers heard about the search for a holdup man, bleeding hand and foot.

● Officers found the loot under Robuck's car seat, confiscated the two Cokes and arrested Robuck.

Ecology groups given $200,000

YELLOWKNIFE (CP) — The Northern Assessment Group, representing environmental organizations across Canada, will receive $200,000 to present their case at the Berger inquiry into the construction of the Mackenzie Valley natural gas pipeline. A spokesman for pipeline inquiry commissioner Thomas Berger of the B.C. Supreme Court says the inquiry has been granted "limited funds" by Ottawa to finance this and other interest groups which want to state their case.

No shortage of energy

MONTREAL (CP) — The International Nickel Co. of Canada Ltd. does not suffer from an energy shortage. Waste heat from its processing plants is converted into heat and electricity, supplying about one-half its energy needs.

FOLLOW THIS VICTORIA ENTERTAINMENT GUIDE

BUTCHART GARDENS. OPEN EVERY DAY 9 A.M. TO 11 P.M. — Many pleasing features combine to add to your pleasure. Regular admission at the International Entrance covers them all: Smashing stage shows, puppet and minstrel shows, Ross Fountains in their majestic "Ballet to the Stars" . . . romantic after-dark illumination . . . six gardens — fabulous Sunken Garden, English Rose, stately Italian, quaint Japanese, Lake and Stage Show Gardens . . . plus the Begonia Bower, Show Greenhouse, fascinating Seed and Gift Shop . . . Restaurant and coffee bar service available.

BUTCHART GARDENS SUGGESTS: COMBINE THEM ALL INTO ONE GRAND, THRIFTY OUTING—the Gardens by daylight . . . stage entertainment . . . romantic night lighting and the Ross Fountains in their majestic "Ballet to the Stars". Regular admission covers them all. For added pleasure, dine in the Floral Restaurant.

BUTCHART GARDENS SPARKLING STAGE ENTERTAINMENT — Presented in the midst of incredible beauty it's the highlight of Victoria's summer entertainment season.

MONDAYS, 8:30 P.M. "NICE 'N' EASY"—Variety musical entertainment featuring Marge Bridgeman, Murray McAlpine, Madeline Paul, Christopher Ross, Betty Winter, Woody Woodland, Norm Watson, and the humorous and talented "Butchart Buskers". Also the "Butchart Gardeners" 1:30 to 3:30 p.m. and 6 to 8 p.m.

TUESDAYS, 8:30 P.M. "NICE 'N' EASY" — Variety musical entertainment featuring John Dunbar, Marge Bridgeman, Christopher Ross, Madeline Paul, Betty Winter, Woody Woodland, Norm Watson, and the "Butchart Buskers". Also the "Butchart Gardeners" 1:30 to 3:30 p.m. and 6 to 8 p.m., and the "Zingari" Puppets 7:00 and 7:45 p.m.

WEDNESDAYS—Same as Monday listing.

THURSDAY, 8:30 P.M., SCOTTISH VARIETY NIGHT — Colourful Scottish Stage Show and Tattoo. Thrill to the Pipes and Drums of the Canadian Scottish Regiment (Princess Mary's) as they march on our stage and parade in the great Stage Show Garden. Plus other entertainment starring baritone John Dunbar (M.C.), the Adeline Duncan dancers and June Dupuis with Grace Timp, Dave Ferne and Dick Lathigee. Also the "Butchart Gardeners" 1:30 and 3:30 p.m. and 6 to 8 p.m., and the "Zingari" Puppets 7:00 and 7:45 p.m.

FRIDAYS—Same as Monday listing.

SATURDAYS—The "Butchart Buskers" 1 to 3 p.m. — The Heron Family "humanettes" 3:30 and 4:30 p.m. — "Zingari Puppets" 7:30 and 8:30 p.m. — Colour film, approximately 9 to 10 p.m.

SUNDAYS — The "Butchart Buskers" 1 to 3 p.m. — "Grace Tuckey" Puppets 3:30 and 4:30 p.m. — The Heron Family "humanettes" 7:30 and 8:30 p.m. — Colour film, approximately 9 to 10 p.m.

BUTCHART GARDENS ROMANTIC NIGHT LIGHTING EVERY EVENING FEATURING THE FABULOUS SUNKEN GARDEN AND THE SPECTACULAR ROSS FOUNTAINS IN THEIR MAJESTIC "BALLET TO THE STARS". As darkness takes over, a thousand hidden lights combine with the moon and stars, the hills, trees and shrubs, lakes, lily ponds and fountains, to create a fairyland softly scented by the flowers—a spectacle so unusual, so grand it's indescribable! This alone is worth coming to see.

BUTCHART GARDENS FLORAL RESTAURANT—Open every day 11 a.m. to 7:30 p.m., serving delicious lunches, afternoon teas, and delightful buffet suppers in the evening. Continuous Snack and Coffee Bar Service.

BUTCHART GARDENS. KNOWN THROUGHOUT THE WORLD FOR THEIR INCREDIBLE BEAUTY . . . EVER CHANGING, ALWAYS LOVELY! Skillful planning, constant replanting, dedicated gardeners pooling their ideas and knowledge, keep them that way week after week, season after season. Developed from an old abandoned limestone quarry over half a century ago, they have grown to become one of the world's most unusual, written-about, talked-about, admired attractions.

BUTCHART GARDENS — MOST GRACIOUS WAY TO ENTERTAIN YOUR FRIENDS. PLAN NOW!

BLUE LINE/GRAY LINE BUTCHART EVENING TOURS —Buses leave front of Empress Hotel nightly at 7:30. INCLUDES TOUR OF GARDENS AND ENTERTAINMENT (see stage show schedule, above). 382-6161 or 385-4411.

INTRODUCTION TO SAILING CRUISE—With instructor. 3-hour tour from Inner Harbor. Tony Burton Sailing School. 383-4011.

THE MALTWOOD ART MUSEUM, 4509 West Saanich Rd., Exhibition of Victorian Toy Theatres. Sketches from the portfolio "Treetops" of K. Maltwood. European, American and Oriental decorative and applied arts. Tues.-Sat., 11 a.m. - 4 p.m.

HEATHERBELLE OUTDOOR DOG THEATRE—15th year of operation. Shows every day at 2:15, 3:15, 7:30 and 8:30 p.m. except Sun. evening. 4551 West Saanich Rd., 479-2651.

THE OLD FORGE—Dancing six nights a week to the fabulous sounds of the Brothers Forbes in one of Canada's largest and most luxurious night clubs. Excellent late evening menu. No tables reserved after 9:00 p.m. Fridays or Saturdays, Strathcona Hotel, 919 Douglas St. 383-7137.

VICTORIA SUMMER FESTIVAL—Free Concerts, films—Mon., Wed., Fri., Heritage Court, Provincial Museum, 6 p.m. Art Exhibition all week.

WIG & DICKIE THEATRE RESTAURANT — Victoria's only "Old Country Singalong" plus dining and dancing. Reservations recommended. 385-6787. Wilson Inn, 850 Blanshard.

22nd Year on Stage
TONIGHT
SMILE SHOW
Rave Notices
Record Attendance
McPherson Playhouse
386-6121

The Thatch CABARET
ROYAL OAK INN
4680 ELK LAKE DRIVE
658-5231

The WONDERFUL WORLD of HORSES
PRESENTS THE WORLD FAMOUS
Royal Lipizzan Stallion Show
Including "THE AIRS ABOVE THE GROUND"
40 HORSES!
ALL NEW SHOW!
SEE... THE GREAT WHITE STALLIONS MADE FAMOUS BY WALT DISNEY'S "MIRACLE OF THE WHITE STALLIONS"
SUPERB HORSEMANSHIP! DAZZLING MANEUVERS! SEEN BY MILLIONS! DON'T MISS IT!
5th ANNIVERSARY EDITION!

★ VICTORIA ★
MEMORIAL ARENA
MON., AUG. 5 - 8 P.M.
All Seats Reserved
3:00 - 4:00 - 5:00
Tickets on Sale 9:00 a.m. to 5:00 p.m. Daily Except Sunday at Arena Box Office
Phone Reservations 384-1522 Only
Not affiliated with the Spanish Riding School or the Austrian Government.

1ST ANNIVERSARY CELEBRATION
★ Door Prizes ★ Favors
Win A Special Dinner for Two
In the Strathmore Room
THIS THURSDAY, AUG. 1
DANCING TO THE SOUNDS OF JADE
Come Celebrate with Us!
ROYAL OAK INN
4680 ELK LAKE DRIVE 658-5231
The Thatch CABARET

CLEARANCE
SUMMER
REINELL
BOATS
next to Red Lion Inn
WORLD OF PLEASURE

MONDAY—8 p.m.
On Stage—Phoenix Theatre
'The Last of the Red Hot Lovers'
A comedy by Neil Simon
Phone for Reservations 477-4821

STARTS THURSDAY AT 7:05 AND 9:00
A NORMAN JEWISON FILM
"JESUS CHRIST SUPERSTAR"
TED NEELEY • CARL ANDERSON • YVONNE ELLIMAN
BARRY DENNEN
Screenplay by Milvyn Bragg and Norman Jewison. Based upon the Rock Opera "Jesus Christ Superstar." Book by Tim Rice.
OAK BAY 2184 OAK BAY AVE.
Ends Tonight at 8:00
"THE SOUND OF MUSIC"
Adults $2.00 Students $1.75 G. Age $1.00 Children 75c
GENERAL

CLINT EASTWOOD
"THUNDERBOLT and LIGHTFOOT"
Shows 1:30, 3:20, 5:10, 7:30, 9:15
ODEON 1 780 YATES STREET 383-0513
Warning: Nude Sex Scenes, brutality.—B.C. Dir.
RESTRICTED

VIEWED FROM ANY ANGLE ANOTHER CLIFF HANGER FROM THE DIRECTOR OF "KLUTE"
WARREN BEATTY
THE PARALLAX VIEW
Mature Entertainment. Occasional coarse language.
ODEON 2 780 YATES STREET 383-0513
Shows Daily: 1:35, 3:20, 5:20, 7:10, 9:15

Barbra Streisand
"For Pete's Sake"
3rd WK!
HAIDA 808 YATES STREET 382-4278
GENERAL ENT.
Nightly: 7:05, 9:10
Matinees: Sat., Sun Wed.
Shows 1:30, 3:30 5:15

FESTIVAL of International Films
WED., JULY 31—7:30
The Hit of the 11th New York Film Festival
MARTIN SCORSESE
"MEAN STREET"
U.S.A. (Restricted)
Starring Robert De Niro
WED., JULY 31—9:30
International Critics Award
CANNES Festival '73
CLAUDE CHABROL'S
"LES NOCES ROUGES"
(Blood Wedding) France
Eng. Subtitles Mature Ent.
THURS., AUG. 1—7:30
CANNES FESTIVAL AWARD WINNER
KAROY MAKKS
"LOVE"
(HUNGARY)
Eng. Subtitles
THURS., AUG. 1—9:30
MODERN JAPANESE BUSINESS World and a Girl Involved in it.
EIZO SUGAWA
"BEAST ALLEY" Japan (Restricted)
Eng. Subtitles
COUNTING HOUSE CINEMA 2 BROAD AT BROUGHTON 383-3434
Tickets Available At The Door Only.

COUNTING HOUSE CINEMA 1 BROAD AT BROUGHTON 383-3434
10th MONTH IN VICTORIA
Nightly 7:25, 9:30
Hurry! Ends Soon
American Graffiti

DAVY JONES LOCKER
Seaside Cabaret
"CANNONBALL"
DIRECT FROM WINNIPEG
Mon.-Sat. Dinner 5:00 p.m. — Cabaret 7 a.m.
Brentwood at the Mill Bay Ferry Dock
For Dining Reservations 652-2413

NOT NOW, DARLING
"A SUPERB EXAMPLE OF MODERN BRITISH DRAWING . . . ROOM COMEDY . . . LACED WITH SEX!" — TORONTO SUN
Mature—Warning Nudity and Suggestive Dialogue — B.C. Dir.
NIGHTLY 7 and 9
FEATURE: 7:15 and 9:15
15th FRANTIC WEEK!
fox cinema quadra at hillside 382—3370

. . . a kinky, outlandish comedy masterpiece . . . more laughs per mad minute . . . Les Wedman, Van. Sun
Seventh awesomely funny week
MEL BROOKS' BLAZING SADDLES
Sat. and Sun. Matinees 1:30, 3:30, 5:30
MATURE—Warning—Parents: Comedy with some coarse language. B.C. Dir.
NIGHTLY 7:30 and 9:30
382-5922 • Douglas & Humboldt In Nootka Court
TOWNE Cinema

MOVIE GUIDE
"SAVE THE ORPHEUM" LOTTERY TICKETS ON SALE AT CAPITOL, ROYAL AND CORONET.

16th WEEK!
DAILY AT 1:45, 4:15, 6:45, 9:20
Mature Entertainment
ROYAL 806 BROUGHTON—383-9711
Winner of 7 Academy Awards
Best Picture
Best Director George Roy Hill
Best Story and Screenplay
Best Film Editing
Best Art Direction
Best Costume Design
Best Original Song Score
"THE STING"

"An absolutely Terrific Movie" — Time
5th WEEK!
THE THREE MUSKETEERS
TECHNICOLOR® General—Children 75c
Warning: Considerable amount of sword fighting. —R. W. McDonald, B.C. Director.
CAPITOL 805 YATES—384-6811
Today at 1:15, 3:10, 5:10, 7:10, 9:15
Thurs. 7:10 and 9:15
Golden Age $1.00 Anytime

A GRIPPING, UNUSUAL TALE
"STUNNING PHOTOGRAPHY, FASCINATING — SOMETIMES SHOCKING!"—Seventeen Magazine.
LIFE...LOVE...SURVIVAL...THE GREATEST ADVENTURES OF ALL
Paramount Pictures presents
A MARTIN RANSOHOFF PRODUCTION
THE WHITE DAWN
Mature Warning. Parents: Some scenes of Eskimo life and culture and some nudity.—R. W. McDonald, B.C. Dir.
Weekdays at 7:10 and 9:15 p.m. Doors open 6:30 p.m.
CORONET #836 YATES ST.—383-6414

FILMED IN VICTORIA!
"HARRY IN YOUR POCKET!"
HE'S THE WORLD'S GREATEST "CANNON"!
General Entertainment
Woody Allen Sleeper
Mature Entertainment
TILLICUM Drive-In BURNSIDE AT TILLICUM—382-7591
Gates 8:15
Show at Dusk

New Russian coach selects familiar names for series

MOSCOW — Russia will probably present a familiar nucleus for the second Team Canada hockey series.

Boris Kulagin, who was assistant to Vsevolod Bobrov in 1972 when the Russian national team met a National Hockey League lineup in that historic first Team Canada series, will be able to ice an almost-identical team if he so decides.

Kulagin has named 36 players from which he will pick his lineup for the upcoming Team Canada series, this one against the pick of the World Hockey Association, and 18 of them are holdovers from the 1972 team.

Among the four goalkeepers selected are Vladislav Tretiak, who played eight games in 1972, and his backup, Alexander Sidelnikov.

Among the other holdovers are players who combined for 28 of the 32 goals the Russians scored in the 1972 series.

Heading the list is winger Alexander Yakushev, who led the Russians in 1972 with seven goals and four assists. Also there to choose from are Vladimir Shadrin, Vladimir Petrov, Boris Mikhailov and the flashy Valery Karlamov — three-goal scorers all.

Other holdovers included by Kulagin are forwards Vyacheslav Anisin, Yuri Lebedev, Alexander Bodunov, Alexander Maltsev, and Vladimir Vikulov, and defencemen Yuri Shatalov, Alexander Gusev, Gennady Tsyganko v, Vladimir Lutchenko, Valery Vasilyev, and Yuri Lyapkin.

Chief among those who aren't going to get a second chance at Team Canada are veteran-defenceman Aleksandr Ragulin, and Evgeni Zimin and Yuri Blinov, both of whom socred two goals and produced an assist in the 1972 series.

Others from the 1972 group not named by Kulagin are Yuri Lebedev, Evgeni Mishakov, Victor Kuzkin, Evgeni Paladiev, Viacheslav Starshinov, Viacheslav Solodukhin, Victor Zinger and Vladimir Shepovalov.

Russian newcomers among the 36 hopefuls are goalkeepers Viktor Afonin and Vladimir Korshakevich; defencemen Viktor Kuznetsov, Alexander Sapelkin, Sergei Glukhov, Alexis Volchenkov, Alexander Filippov, Sergei Korotkov, Yuri Fyodorov and Alexander Kulikov; and forwards Vladimir Repnev, Sergei Kapustan, Sergei Kotov, Konstantin Klimov, Vladimir Popov, Alexander Volchkov, Viktor Shalimov and Alexander Golikov.

The eight-game series against the WHA Team Canada starts Sept. 17 in Quebec City. Then it's Toronto on Sept. 19, Winnipeg on Sept. 21 and Vancouver on Sept. 23. The remaining four games will be played in Moscow on Oct. 1, 3, 5 and 6.

Chilliwack club tops tourney

Skowkale of Chilliwack won the annual native softball tournament over the weekend at Centennial Park in Central Saanich.

The champions came back from the "B" side of the nine-team, double-loss tourney and defeated Port Alberni Eagles twice, 9-1 and 7-0, to take the title.

Skowkale won their first three games, 12-2 over Victoria Butler Brothers, 2-1 over Nootka Natives and 11-0 over Hesquiat Braves before dropping a 4-3 decision to Eagles. The Chilliwack bounced back for an 11-2 win over Nitinat Hawks and a 5-2 verdict over Ahousat Native Sons to earn the berth in the final.

Eagles had an 11-0 win over Clayoquot Chiefs and a 25-11 victory over Hawks prior to meeting Skowkale for the first time. Koa was the other team in the tournament.

Individual award winners were Cliff Subernalt (outstanding pitcher) and John Andrews (outstanding outfielder) of Skowkale. Bob Dick (most valuable player) of Nootka Natives and Francis Amos (outstanding infielder) of Hesquiat.

Boxla team after funds

A group of youngsters who hope to represent Victoria in the Klondike lacrosse tournament in Edmonton next month, have planned a busy Saturday.

Members of the bantam Royal Oak Sporting Goods team will be at Quadra Mohawk Service, 2100 Quadra Street, from 10 a.m. to 3 p.m., for a car-washing session they hope will make a big dent in the $1,100 needed for the trip.

Harness meet approved

SURREY, (CP) — Municipal council has approved an offer from Jim Keeling and Associates of Orangeville, Ont., to operate an annual 100-day winter harness racing season with pari-mutuel betting at Cloverdale fairgrounds here.

The 30-year agreement, subject to approval by federal and provincial authorities, calls for the operators to spend at least $2 million on the track, grandstand and other facilities in the first five years.

After that the municipality is to receive a minimum $600-a-day guaranteed share of the mutuel handle. The municipal share of the handle could be higher under an additional formula.

Exhibition Park racing entries

VANCOUVER — Entries for today's thoroughbred racing at Exhibition Park:

FIRST RACE — Claiming, $1,750 for three-year-olds, six and one-half furlongs:
Shena Marie (Salas) 115
Grey Gibbon (Costa) 110
Saucy Runner (Smith) 115
Shadow Country (No rider) 110
La Rosita (Colangelo) 115
Delibab (Estapper) 115
Love You All (Combs) 115
April Summer (Gibson) 115
Solar Time (Travers) 110
Intentress (Chabara) 115
Also eligible:
Ouchs Dream (Arnett) 110
Dazzling Dixie (Olguin) 115
Judaway (D'Amours) 110
Illimar (Olguin) 115

SECOND RACE — Claiming, $2,050, for two-year-olds, six furlongs:
Manpower (R. Arnold) 115
New Roufer (no rider) 115
Foxy Pirate D (Brownell) 115
Glenlyon Mac (LeBlanc) 115
Hezalea (J. Arnold) 115
Tompion T (Colangelo) 115
Nekam (Gibson) 120
Rods Pride (Sanchez) 115
Cottonwood Candy (Dailey) 115
Top Tiger (Cuthbertson 115
Also eligible:
Khafare (Chabara) 115
Lofty Blue (Chabara) 115
Comic Tom (Gilbert) 115
Scorpio Rising (Smith) 120

THIRD RACE — Claiming. $2,500, for two-year-olds, six furlongs:
Apache Power (Sanchez) 115
Lots O Ginger (Broomfield) 115
Craigdina (Cuthbertson) 115
Mickey Finn (LeBlanc) 115
Bonus Winner (no rider) 118
Arnak (Olguin) 115
Alder Bench (Chabara) 115
Shango Man (Salas) 118
Val Marie (Combs) 110
Hard Choice (Colaggelo 118
Also eligible:
Sailors Jewel (J. Arnold) 115

FOURTH RACE — Claiming, $2,600 for three-year-olds, six and one-half furlongs:
Winning Smoke (Gibson) 117
Regal Perch (LeBlanc) 117
Ole Par (Chabara) 122
Paddy Grant (Salas) 117
French Cove (Colangelo) 119
Wapping (Carter) 117
El Darren (J. Arnold) 117
Tipperary County (Sanchez) 119

FIFTH RACE — Claiming, $2,350 for three-year-olds, mile and one-sixteenth:
Justice Rules (Travers) 110
Alibhai's Feature (Smith) 110
Appenglow (Brownell) 115
Jewels Treasure (J. Arnold) 110
A-Roll On Home (LeBlanc) 110
Multi Lea (Cuthbertson) 117
Ocean Lore (D'Amours) 115
Twilight Romance (Walker) 110
Danskes Girl (Colangelo) 110
A-Danton Jewel (No rider) 110
a-Entry.

SIXTH RACE — Claiming, $2,700, for three-year-olds and up, six and one-half furlongs:
Squaw Hall (Gilbert) 113
New League (Smith) 116
Princess Pine (Chabara) 116
Grey For Sure (Johnson) 108
Winnikim (J. Arnold) 115
The Seeker (Olguin) 113
Faithful Joyce (Walker) 111
Travelling Mist (Costa) 108
Precious Jodi (Carter) 111
Fleetessa (Wall) 114
Also eligible:
No Acception (Miller) 107

SEVENTH RACE — Allowance, $3,300, for three-year-olds, six and one-half furlongs:
Qualitys Image (Walker) 112
Hades Bobbin (Sanchez) 117
Dark Monkey (J. Arnold) 117
Sinful Pat (Carter) 110
Avec Plaisir (LeBlanc) 114
Careme (Cuthbertson) 122
Pearly D Will (Chabara) 112
Petite Prize (Colangelo) 112

EIGHTH RACE — Claiming, $3,500, for three-year-olds and up, mile and one-sixteenth:
Uncle (No rider) 115
z-Zandell (Gibson) 118
Winbyaneke (Salas) 120
Bull Elk (Wall) 115
Spelafo B Good (J. Arnold) 117
Cointreaus Prince (Chabara) 119
a-Ty Mac (Dailey) 115
Jakshot (Sanchez) 117
Lawdy Doc (Olguin) 120
Citizens Award (Cuthbertson) 118
Also eligible:
Rippling Snow (Carter) 114
Railway Charlie (Travers) 108
a-Entry.

NINTH RACE — Claiming, $1,760, for three-year-olds and up, six and one-half furlongs:
Mr. Buffy (D'Amours) 117
War Nipper (Cuthbertson) 119
Prince Double (Chabara) 119
Northern Fuzz (Olguin) 119
Angelic Shirl (Wall) 114
Charlesville (Johnson) 114
Port Rush (Arnett) 114
March In Line (Gilbert) 122
Reefnot (Brownell) 119
Cheke Neke (Carter) 117
Also eligible:
Paidi Buck (Combs) 119
Burnside (Cuthbertson) 119
Rullah Squeak (R. Arnold) 122
Hurr Ezemos (Combs) 114

Kiwi team wins again

SASKATOON (CP) — The New Zealand national women's softball team made it a clean sweep in Saskatchewan by coming from behind to defeat Saskatoon Baldwinettes, 6-4, in an exhibition game Tuesday.

The visitors, on a tour across Canada, won over a Prince Albert team Sunday and defeated Baldwinettes and Saskatoon Smith Wreckers in a doubleheader Monday. New Zealand now has won nine of 15 games in Canada.

CLEARANCE
SUMMER
REINELL
BOATS
next to Red Lion Inn
WORLD OF PLEASURE

SAILING IS FUN!
Earn a ROYAL YACHTING ASSOCIATION CERTIFICATE
in the following classes—
R.Y.A. NATIONAL COASTAL COURSES I and II
Sail modern keelboats. 24 hours instruction. 4 students per boat and instructor.
Next R.Y.A. I course starts July 31
Adult Classes
NEW — INTRODUCTORY SAILING COURSE
3 Hours with an instructor aboard our 42-foot sailboat. Fun for the entire family.
TONY BURTON SAILING SCHOOL LTD.
Royal Yachting Association Accredited
Inner Harbour, Victoria Phone 383-4011 or 477-6326
"You Can't Afford to Teach Yourself"

UPSTAIRS
"THE CRYSTAL BALLROOM"
EUROPEAN DANCE
FRIDAY AND SATURDAY NIGHTS
Featuring the HENRY FIELDING
DANCING 9-2 A.M. FRI. and SAT.
In Sophisticated Elegance
DINING 5 P.M.-2 A.M. TUES. through SAT.
Appropriate Attire Required
LADIES FREE
TUESDAY
WEDNESDAY
THURSDAY!
STARDUST
THE MOD WORLD
DANCING FROM 9:00 to 2:00 a.m.
Tues. - Sat.
DOWNSTAIRS
"THE MOD WORLD"
JULY 30 - AUGUST 10 MENDOCINO ALL-STARS JULY 30 - AUGUST 10
from Los Angeles
Casual Dress
• A FULL-FACILITY CABARET
• WHERE THE NEW AND OLD MEET
1037 View Street, 385-1031

$2.00 TODAY COULD WIN YOU A SHARE OF $200,000 TOMORROW.
Hurry!
Buy your tickets today.
You could win one of the remaining Early Bird Draws of $6,000 or the big First Prize of $100,000 drawn on August 29. $25,000 second prize. $15,000 third prize and six prizes of $1,000 each.
Tickets are limited so get yours today from your local community service club or at any of the following locations.
Memorial Arena, 1925 Blanshard Street
Woodwards
Ticket Kiosk in the Hillside Shopping Centre
Bill's Smoke Shop, 609 Johnson Street, Victoria
Sidney News and Variety, 2440 Pearson Avenue, Sidney
MacPherson Playhouse
Crystal Pool
Eaton's
All Famous Players Theatres
Remember: your odds of winning are better with the "Save the Orpheum Lottery"
Fill out and return this coupon to:
Save the Orpheum Lottery,
P.O. Box 11,000, Vancouver V6B 4T2
Please send me .. Save the Orpheum Lottery ticket(s) at $2.00 per ticket.
Please send me Save the Orpheum Lottery book(s) of 10 tickets at $20.00 per book.
NO TICKETS WILL BE ISSUED UNTIL YOUR REMITTANCE IS RECEIVED.
Do not send cash in the mail. Make money order or cheque payable to Save the Orpheum Lottery.
NAME AMOUNT ENCLOSED $
ADDRESS
CITY PHONE
Save the ORPHEUM LOTTERY
Authorized by the province of British Columbia under licence number 11347

Prices Effective July 31-Aug. 3
SUPER-VALU MAVERICK
1515 PANDORA STREET
MARKET 880 ESQUIMALT RD.
WE RESERVE THE RIGHT TO LIMIT QUANTITIES
BONUS CHICKEN 52 oz. 1.59
LIBBY'S TOMATO JUICE 48 oz. 2/95c
SUPER VALU SALAD DRESSING 32 oz. 85c
PEEK FREAN COOKIES 7 oz. 2/77c
GRILL TIME BRIQUETTES 20 lb. 1.69
FOREMOST 3-PINT ICE CREAM Including New Victorian Chocolate Swirl 99c
Fresh WHOLE FRYERS lb. 69c
JUICY BURGER lb. 69c
THESE ARE ALL ALICE IN WONDERLAND PRODUCTS
NABOB DELUXE TEA BAGS 125's 1.77
NABOB COFFEE 1 lb. 1.19
NABOB 3-oz. Jelly Powder 3 for 49c
VIVA Paper Towels 79c
BRUT 33 DEODORANT 6 oz. 1.29
SUPER-VALU Potato Chips 8-oz. Tri-Pak 49c
SCOTT TISSUE 4 roll 79c
COLGATE TOOTHPASTE 50 ml 55c
TERRY LYNN Butterhorns Doz. 59c
WAVE LINE White Spring Salmon 7 oz. 59c
BEEF STEAK Tomatoes lb. 39c
Bunch Radishes
Green Onions 2 for 25c

Bangladesh's survival feather in Canada cap

In the first year of Bangladesh's existence, Canada poured $54 million in aid into the country.

Since that year, 1971, Canada has continued to send aid to the small, newly-independent nation which has the dubious honor of being the world's most densely-populated country.

Future plans call for even more aid to Bangladesh, in the form of help in developing scientific farming methods, electricity generation and industralization.

But the aid Canada is giving Bangladesh should not be considered charity, the country's high commissioner in Canada, Abdul Momin, said in a Colonist interview Tuesday.

The aid is more of an investment, he said, in friendship and in future trade agreements.

In Victoria for a two-day visit, Momin said his job is basically the same as that performed by an ambassador; commonwealh countries, he said, do not exchange ambassadors because, technically, commonwealth ambassadors all represent the queen.

Since the queen can't send a representative to herself, commonwealth countries send high commissioners to other commonwealth nations.

In his capacity as high commissioner, Momin explained, he works to maintain good political relations between the two countries, to explain Bangladesh's policies to the Canadian government, when necessary, and to promote trade.

"When Bangladesh was born, it had no assets, as it was born from another country which had all our assets," Momin said.

"Our industries were at a standstill, our ports were closed, we were at a standstill.

"At that point, the international community came forward to give us the means to survive."

Canada, as part of that international community, was instrumental in the new nation's survival, he said.

With aid from other countries, Bangladesh set out to establish itself as a self-supporting nation, a goal it has still has not reached; but one to which it is coming closer.

"We have ended the rehabilitation and relief stage, and have almost completed the reconstruction stage," required because of the devastation of the country in its war for independence from Pakistan, Momin said.

The country is now entering what he termed its development stage, when resources are exploited to allow Bangladesh to become self-supporting.

That, Momin said, will be a difficult task, because of the country's dense population and primitiveness.

"Our principal aim now is to close the food gap," the high commissioner said.

Because of uncontrolled water resources, rice production in Bangladesh is lagging behind other countries, he said; in fact, most countries can raise four times as much rice on an acre of land as can be raised in Bangladesh.

The government is now trying to double Bangladesh's rice output, he said, a goal which not only would produce enough rice to feed its population but which would leave enough surplus to be exported.

Since rice is not a prime seller on the international market, what is likely is diversification of crops after enough food can be raised to feed the countrys population.

Current forecasting predicts that goal can be reached in three years, he added.

At the same time, limited industrial growth is being encouraged, he said, in an effort to meet local demand and, ultimately, to have exportable commodities.

That's where Canada comes into the picture again; within 20 years, Momin predicted, Bangladesh will be sufficiently self-supporting to begin returning some of the aid it now gets, in the form of trade goods destined for the competitive Canadian marketplace.

That, he said, will benefit Canadians, who will be then realizing the returns on the country's current "investment in friendship".

Momin
... 'future friendship'

Conger Eel tops 9 feet

FALMOUTH, Cornwall (CP) — What may be the world's largest conger eel — nine feet long, two feet in girth and 102 pounds in weight — has been caught off the Cornish coast. The 10 anglers who landed it will share a prize of $11,500 offered for the catching of a conger more than 100 pounds in weight.

Heart doctors recommend:

Sex one of best exercises

NEW HYDE PARK, N.Y. (UPI) — Doctors at the Long Island Jewish-Hillside Medical Centre think sex may be one of the best forms of exercise for heart patients.

Dr. Edward Terry Davison, a staff cardiologist, speaking on Sex and the Coronary Victim, said the period of abstinence from sexual activity for a postcoronary patient — normally 13 weeks — was extremely variable.

Dr. Edward Hotchkiss, an internist in the centre's department of medicine who is interested in the psychological effects of heart disease on patients, said : "Participation in the sex act should be resumed on the advice of the physician and, if possible, after stress testing."

A stress test is a scientific way of measuring a person's responses during controlled exercise.

Davison said the heart rate of the coronary patient during the sex act depended primarily upon the partner, noting that the pulse of a middle-aged man with an extra-marital partner was generally higher than in an established union."

"If a patient can do six calories of work in one activity in a stress test," Davison said, "it is probable that he can safely expend the same amount of energy in another way, such as the sex act."

Hotchkiss said the wife's health and attitude were extremely important in the sex life of a postcoronary male patient and "a re-education and exploration period is necessary for the couple to arrive at satisfactory sexual expression."

Both physicians said, "Patients who regularly exercise experience a marked state of well-being and enjoy life more."

PROVINCIAL COURT

The probation report recommended a fine in one case Tuesday in Victoria Provincial Court but the prosecutor urged a jail term for two reasons — and the judge agreed.

William Randy Graham, 21, of 623 Belton, Victoria, pleaded guilty July 8 to a charge of possession of marijuana July 5 in Victoria. He was remanded to Tuesday for a pre-sentence report and sentence.

When it came time for sentence, prosecutor Michael Hutchison rose to disclose the report by a probation officer recommended "a monetary penalty."

He opposed that kind of sentence because Graham had a record that included a 1970 conviction for trafficking in a narcotic and a 1973 conviction for possession of a narcotic. In addition, he said Graham was on probation for a 1974 break-in and theft.

His second reason was that police found Graham openly smoking marijuana in a pipe late July 5 in front of a taxi stand in the 1300-block Broad.

"I suggest a period of imprisonment," said Hutchison.

Ostler agreed, sentencing Graham to one month in jail followed by an 18-month term of probation.

□

The preliminary hearing of Michael Lalain, John Babcock, Ronny Larsen and Tereen Zimmerman on a five-count narcotics charge went through its second day with three more scheduled this week.

An estimated 35 witnesses and 150 exhibits will be presented by prosecutor Cecil Branson in the case, which stems from the discovery of 565 pounds of marijuana May 18 in the Whiffin Spit area.

At the request of defence lawyer Sidney Simons, Ostler has prohibited publication or broadcast of evidence and other proceedings during the hearing.

□

Gary Edward Rumsby, 21, of 1311 Stanley, pleaded not guilty to a two-count charge of break-in and theft early July 23 at Capital Super Foods, 5124 Cordova Bay, and the Safeway store at 2345 Beacon, Sidney.

Trial was set by Ostler for Oct. 30 for Rumsby, who has been released on his undertaking to return then.

Top logger adds U.S. saw-laurels

Sooke's best all-round logger was declared all-round lumberjack Sunday at an international lumberjack tournament in Hayward, Wis.

Ron Hartill, a Sooke logger originally from New Zealand, finished first in the one-man buck and second in power sawing and the standing chop to collect 67 points.

His closest competitor was Sven Johnson, of Jewett City, Conn., with 61 points.

Hartill won his third all-round logger title at All Sooke Day July 20.

Get In On a Good Thing

1974 PINTO

AND GET A GOOD DEAL RIGHT NOW!

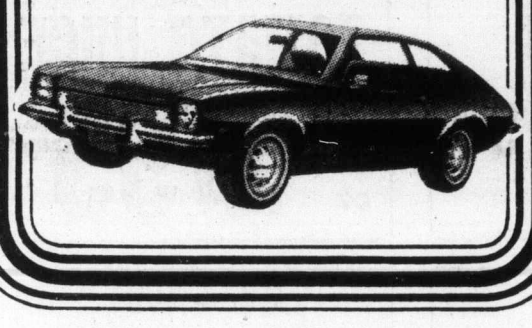

Ask about our 2-YEAR 24,000-MILE POWER TRAIN WARRANTY

Budget Your Purchase through Ford Motor Credit

BUY NOW!
85 PINTOS TO CHOOSE FROM

HERE'S AN EXAMPLE:
'74 PINTO RUNABOUT - Demonstrator
Equipped with electric defroster, 2,300 c.c. 4-cylinder engine, radio, 4-speed transmission. mirror group, accent group.

REGULAR $3,399.10
SAVE 499.10
NOW ONLY $2900.00

PETER POLLEN FORD
YATES AT COOK ST. PHONE 384-1144
(Dealer Licence D6830)

Classified advertising
...has something for everyone!

Loungers, recliners, hammocks, garden swings, patio umbrellas, even the perfect sun hat . . . everything you need to enjoy those relaxing hours is advertised daily in the classified pages of your daily newspaper.

Indulge yourself. Sit right in your own back yard and shop around at home. Of course your conscience might be stirred by that exceptional price on that lawnmower you need. A new set of golf clubs might attract your eye. A special sale of wallpaper might encourage a more active occupation. But take the chance. Check the classified pages today — you're sure to find just what you need for those lazier leisure hours.

The Classified Pages in Victoria's Daily Newspapers
Telephone hours: 8 a.m.-6 p.m. 386-2121

EATON'S

Today values come together with home-filling bargains from Eaton's Warehouse Store

Lounge by day doubles as bed by night
Get yourself a doubly good bargain with this lounge-sleeper. What you need to have around for those extra guests. And the attractive print cover gives a Colonial look to fit your living space. Box pleat frill, bedding box to use for storage and a back which drops down easily for conversion. In green, red, blue or brown.
69.95

10 cu. ft. refrigerator at a budget price
208.88
Size is just right for apartments, price is just right for small budgets! Features include push-button defrost, slide-out shelves, two crispers, door shelves and cooler compartment. White only.

Clear vinylal runner protects your rugs
Lin. Ft. 89c
Keep your hall and stairway carpeting looking as fresh as new with this runner that's clear vinylal to let the good looks show through. 27" Wide and priced for a bargain. Stands up to heavy traffic use, too.

Floor fashion bargain assorted 9x12' rugs
59.95
For each and every room of your house there's a 9'x12' carpet you might like to own. Nylons and blends in shags, tweeds or hardtwists. Some come rubber backed, others with jute backing. A grand color selection for you to choose from. And all at this one low clearance price now.

These swivel rockers budget priced indeed
69.95
Choose a look that's modern—or take a Colonial approach. Covers that come in tweeds, prints and patchwork for you to find the very best for your home. Various decor complementing colors and the price that's so right for you.

Acrylic foam underlay you can do yourself
9.95
9'x12' Standard size to fit under your rug. Long wearing, dust free and mothproof. Also non-slip for your safety. Easily trimmed with scissors to fit right on. Great features coming together with this low price now.

Chesterfield suites priced to suit you
2 Pieces 179.95
Get your living room together economically with this budget-wise sofa and chair set. Herculon polypropylene rayon covered in green or gold color tweed effect. Long lasting, good looking to please your family.

EATON'S WAREHOUSE STORE
749 View Street
Extra charge for delivery
Store Information 382-7141

Nanaimo co-op burgeons conservatively into sparkling success

Consumer 'crusaders' carry sharp swords

By NANCY BROWN
Colonist Reporter

One of the most notable business successes in Nanaimo isn't really a business at all, according to the people who run it: It's more like a crusade.

The business is called a direct charge operation — a vague enough description to the uninitiated — or, more formally, Mid-Island Consumer Services Co-op.

But everybody knows it as the Hub Co-op.

It's 12 years old now, officially, but before it started there were five years of on-and-off study and preparation by its founders.

And now they tell all their would-be imitators that prior study and planning is an essential for success in operating a co-operative.

That, plus sound financing and top-notch management. Because although co-ops are in some ways anti-business, they are run in a very businesslike way.

Oh, and start in a small way, too, to get the feel of the operation. and only expand to meet undeniable demand.

Hub Co-op opened with one gasoline and home fuel outlet.

It was four years before it moved into supplying groceries and hardware.

Its success has been almost embarrassing, according to chairman Rod Glen, and that's one reason why Co-op directors try to avoid publicity.

"Last time we had a story in a newspaper," said Glen, "we were embarrassed by the response. We can only accommodate so many members and we don't need publicity to get them."

The co-op started with 250 members buying petroleum products from one outlet and now has 5,000 members with three (soon to be four) gas outlets and two grocery-hardware stores.

Directors expect to re-establish soon a waiting list for new members — and all this in a city with a population of 15,000 and a total district population of about 35,000.

Unlike traditional co-ops, which are owned by and which distribute profits to members, Hub Co-op uses the less-known direct charge system.

It sells goods at cost and members pay a $2 weekly fee to pay operating costs. To join, members buy one $10 share and promise to buy seven more shares as well as pay a $2 membership fee.

The seven shares are paid for through a two per cent surcharge on goods purchased, and this surcharge is continued even after all seven shares are paid for. The extra money is put into loan shares which mature in three years from the date of purchase, with the member receiving $11.80 for each $10 share.

"This is how we are able to meet capital costs," said Glen.

But no matter how many shares a member owns, when it comes to the annual meeting, consumer democracy has its way with a one member — one vote system.

Glen, who manages Nanaimo and District Savings Credit Union, was one of the men who guided the co-op through its early years.

Glen
... careful planner

In fact the credit union, particularly its officers, formed the centre of co-op thought in Nanaimo back in 1957 when forming a co-operative was first considered.

Two years later an application was made for a certificate of incorporation, which was received March 29, 1960.

Still the nucleus of the co-op hesitated, studying various examples, especially Consumers Co-operative Refineries in Saskatchewan, before moving into the petroleum arena.

On three acres at Chase River, volunteers from the 250 signed-up members installed tanks, pumps and concrete, and the first gallon of gasoline was delivered Aug. 26, 1962. Fuel oil was delivered by rented truck, but by Jan. 1963 things were going well enough to purchase a truck, and soon after a second gasoline outlet was established.

Members in this early co-op were required to buy $40 worth of shares, and purchased gasoline in 50-gallon books of coupons. Fuel is sold substantially below normal retail prices, but directors won't discuss specific figures because of difficulties with some fuel oil suppliers.

The first co-op grocery store opened at 877 Bruce Street in 1969, prepared to supply 1,000 members. By 1972 the store had to be enlarged to handle 1,500 members, and within months applications had passed that number and a waiting list was established.

Last year a new store was opened on Bowen Road. Within the year, membership doubled to 5,076 families. Directors expect capacity membership of 5,500 will be passed in September and a waiting list will again be needed.

Sales of groceries, housewares and fuel run about $160,000 a week, bringing the co-op about $3,200 a week in new capital from the two per cent surcharge.

Although co-op managers try to keep as many lines as possible on the shelves, Federated Co-operatives Ltd. of Saskatchewan (a wholesale company owned by Western Canadian co-ops) is the main supplier of goods, including petroleum products.

Managers claim the co-op label means high quality at low prices, and annual patronage refunds which returned $50,000 to Hub in 1972-73.

Co-op members are required to do a little work while shopping.

For instance, they mark prices on many products they buy, especially cans or packaged goods placed on the shelves in cases, just as they came from the wholesaler.

They are also asked to bring back used grocery bags. Not that the store re-packs them with groceries (health regulations forbid that), but they are used for packing in the hardware and household supplies departments. All of which helps hold down operating costs.

Since holding down operating costs is of interest to consumers who reap the direct financial rewards, there has been some good response to that request.

Which is just another reason why there are 5,000 Nanaimo residents laughing all the way to the bank or, more likely, the credit union.

Anyone who wants to follow their example could do so if they are prepared to put a little energy and thought into the co-operative way of life as an inflation beater.

Navy homes face uncertain future

Nine two and three-bedroom homes at Patricia Bay may be demolished shortly to make way for a $10 million Institute of Ocean Sciences.

The houses have been used as married quarters for members of the West Coast utility squadron which has just been moved from Pat Bay to CFB Comox.

A survey of local realtors made by the Colonist Tuesday disclosed there was only one house available to renters on the Saanich Peninsula and it cost $300 a month.

Norman Todd, project manager for the new institute — to be constructed on former national defence department property — said the houses will have to go to clear the ground for work on the first phase of construction by later summer.

Todd said the houses may be demolished or moved from the site.

He said no decision had been made on their disposition but added that he knew of no plans to sell the houses for removal and relocation on other sites.

The institute will consolidate the quarters of scientists and technicians of the oceanography and hydrography departments which are now dispersed among eight locations in Victoria and Vancouver.

About 40 scientists will move on to the 70-acre Pat Bay site Aug. 15 and will work out of existing buildings. Construction of new wharfs will begin this year and construction on land will start next year.

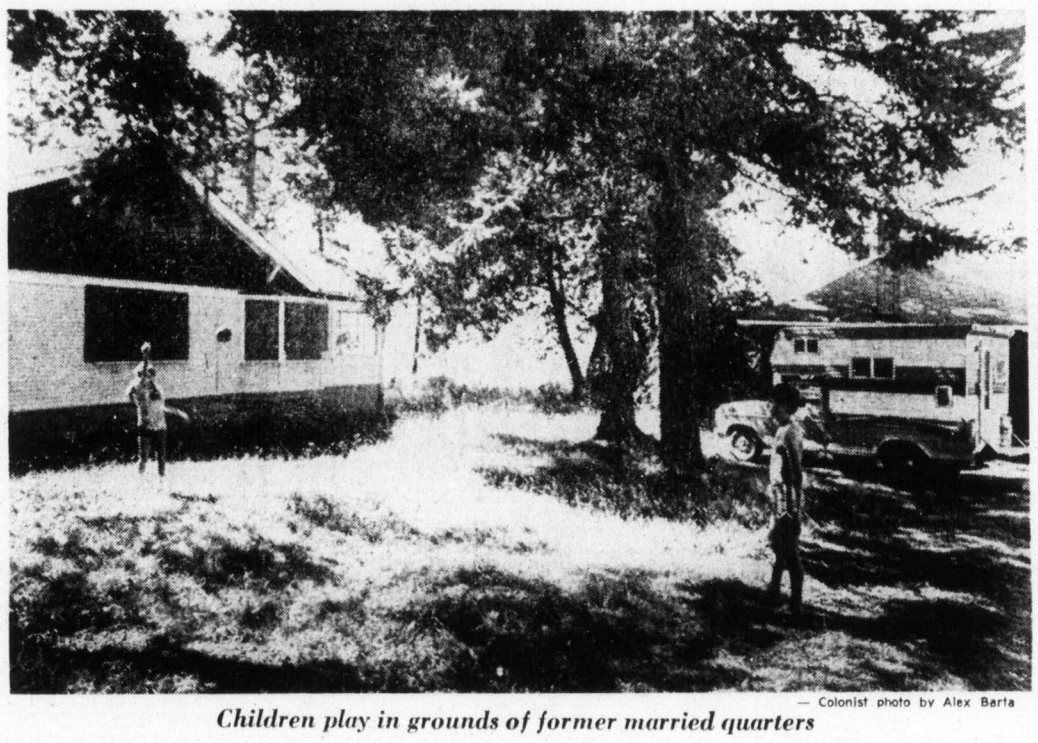

— Colonist photo by Alex Barta

Children play in grounds of former married quarters

Lake access ordered by council

Saanich council has been asked to provide more public access to Blenkinsop Lake, despite protests from landowners around the lake that it would place an unreasonable burden on them.

And council's lands, planning and housing committee Tuesday recommended council set about providing the access and order one of the landowners to remove fences illegally built across a road allowance.

Committee members considered two separate petitions at their meeting, one signed by 22 members of Victoria Natural History Society, urging that the lake be opened, and one signed by three property owners which urged access by restricted.

In a report to committee, municipal planner Tom Loney said:

- The area in contention was between the lake and the right-of-way for Lochside Drive.
- The actual roadway ends about 100 yards north of the lake, making vehicular access to the beach frontage impossible under present conditions.
- A "very rough trail" has been recently cleared from the end of the paved road, along the right-of-way to a large, open ditch which runs into the lake.
- That ditch is "hazardous," as it is bridged only by a single, 12-inch plank.
- Council has already agreed to accept title to beach frontage of about 100 feet from one of the landowners, which lies to the immediate west of the road right-of-way.
- Two fences have been built across the right-of-way, restricting public access and contributing to the problem of the public wandering on private property as bathers make their way to the lake.

Loney recommended council erect a barrier at the end of the paved road to make sure no vehicles tried to travel down the path to the lake.

The planner also recommended construction of a narrow bridge over the open ditch, removal of the fences across the right-of-way and the attempted acquisition of an additional 70 feet of beach frontage which adjoins the parcel recently deeded to the municipality.

Committee voted to endorse Loney's proposals after members heard a letter from three property owners on the foreshore asking for a temporary closure of the road right-of-way.

In their letter, John Pendray, Kenneth Cronk and Ken Patterson said the recent clearing of the right-of-way had led to "a problem with people trespassing over private property to get in or out" of the lake area.

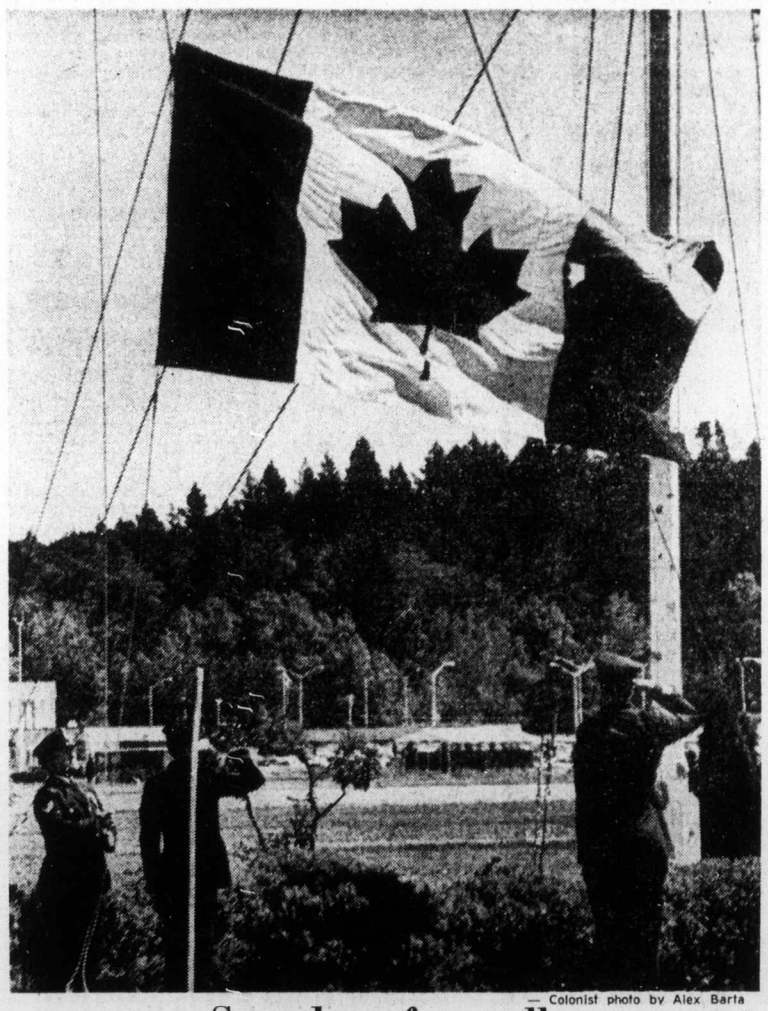

— Colonist photo by Alex Barta

Squadron farewell

Squadron flag lowered for last time at Patricia Bay airport during VU-33s final parade Tuesday on tarmac. Squadron's six aircraft and 66-member complement leave today for their new station at Canadian Forces Base Comox.

$500,000 welfare share owed

City holds breath on patients' tabs

By JON FERRY
Colonist Reporter

The city of Victoria is becoming increasingly frustrated with provincial government inaction over claims from private hospitals against the city totalling $500,000.

The city has now paid out more than $60,000 to one Victoria hospital and still hasn't had a reply from the province to a July 9 letter asking for help with this and other claims.

The claims are for the difference between the rates set by the hospitals and those paid by the city for welfare patients over the past few years.

The argument dates back to the late '60s when the former Socred provincial government set a limit on municipal liability for payments to private hospitals for care of welfare patients.

The city's long legal hassle with Aberdeen Hospital ended in June with a Supreme Court of Canada ruling.

The city has now paid some $61,000 in retroactive costs to Aberdeen Hospital and hasn't yet received the tab for legal costs.

Council was told in its regular discussion session Tuesday by city manager Jim Bramley that as well as "many thousands of dollars in legal costs" the city faced paying substantial claims of other Victoria hospitals now ready to press ahead with court action.

Claims from Glengarry and Glenwarren hospitals total $367,472 and their lawyer Dermond Owen-Flood said Tuesday the hospitals would set the matter down for trial "if they (the city) won't make a settlement within a reasonable period."

What annoys the city is that acting mayor, Ald. Alf Hood, wrote to Human Resources Minister Norman Levi July 9 asking for a reply by return mail. No reply was forthcoming.

The letter read: "This is obviously an alarming situation from the point of view of Victoria. As a matter of the greatest urgency I request you to let me know by return mail what attitude the provincial government intends to adopt in regard to the various municipalities which face these large claims, in the case of the city of Victoria an aggregate of approximately $500,000.

"Will the province be prepared to make an immediate grant to the municipalities to cover these claims?

"May I also inquire when the government intends to amend the Municipal Act so as to remove the obligation of the municipalities to care for the poor and destitute?"

City solicitor Jakob de Villiers has explained that municipalities were sued for these extra hospital payments rather than the province because, under a section of the Municipal Act, every municipality with a population over a certain figure is required to provide for its "poor and destitute."

Although the province apparently assumed responsibility for welfare services last fall, the section still remains an anomaly and the municipalities continue to be sued.

Saanich following along heritage trail

Saanich council will be asked to endorse a bylaw creating a municipal heritage advisory committee at its next meeting Tuesday.

That was the recommendation Tuesday of council's lands, housing and planning committee, when its members considered a draft bylaw which would create a five-member board to make recommendations on the designation of heritage buildings, structures and lands.

Members of the committee would be appointed for one-year terms, under the draft bylaw outlined Tuesday.

Committee also asked council to consider a list of nominations for the committee, submitted by the Hallmark Society in Victoria.

Among those nominated by the society were Jill Sewell, of 5782 Oldfield, Jim Bugslag, of 1371 Oliver, and Margaret Hutchinson, of 730 Humboldt.

Joint funds to build Victoria low-income housing

Victoria city council is looking for properties suitable for low-income rental housing projects that would be funded by senior governments but managed by the city.

City's housing chairman Ald. Percy Frampton said following secret council discussion Tuesday that council already had two properties in mind — but he wouldn't say where they were.

Earlier in the day Frampton told city's housing committee about a letter he had received from Housing Minister Lorne Nicolson.

The minister's letter said the city could set up a non-profit housing corporation for such projects and senior governments would pick up the whole tab for land and buildings.

While the city would manage the projects, the province would ensure deficits in operating costs were paid and would subsidize needy renters.

Nicolson was replying to a letter from Frampton in which the city alderman had voiced his concern about the provincial public works department gobbling up city office space.

Frampton pointed out that conversion of residential buildings for offices meant the eviction of existing tenants — often old people of modest income and least able to find alternative housing.

"We also find it ironic," said Frampton, "that a government that is so determined to alleviate housing problems particularly for the elderly and the poor, are in fact the root cause of what could readily become a social problem of significant proportion."

At Tuesday's committee meeting city aldermen were enthusiastic about Nicolson's housing offer.

Planner Geoff Greenhalgh was asked to prepare a report on how the rental program could be managed and what start-up funds would be required.

Handicapped given help by singers

TORONTO (CP) — Some 1,500 Ontario residents spend their leisure time singing their hearts out for handicapped children.

The Ontario Chapter of the Society for the Preservation and Encouragement of Barbershop Quartet Singing, only all-Canadian unit of the 15-chapter United States-based organization, raises money for children with speech difficulties.

The fees they collect for close-harmony renditions of old favorites like Down By the Old Mill Stream send the youngsters to the Institute of Logopedics in Wichita, Kan., treatment centres for speech one of the world's largest deformities in multiple-handicapped children.

It costs $7,000 to send a child to the institute for a year.

"We Sing That They Shall Speak" is the society's motto. Its members sing to spread the message that children with speech difficulties can be helped to live communicative and functional lives.

In 1964, the organization adopted the institute as its unified service project, working on the theory that it is better to give money to one needy centre than spread funds thinly over many charities.

The Ontario chapter has provided almost $100,000.

"People often ask why we are financing an American institute," said George Shields, past-president of the Ontario society. "I want to make it clear that the money we raise goes toward sending Canadian children to the institute. Since 1965 his branch in the borough of East York has placed three youngsters at the centre.

The Ontario Society also subsidizes two Ontario students in a graduate course in speech therapy at the University of Kansas, adjacent to the institute. The money covers school fees and a return plane trip home each Christmas.

Shields said he would prefer to see the children trained and treated in Canada but added: "There simply isn't this kind of intensive speech-treatment facility anywhere in this country."

Shields said that for most of the 65-member East York unit "it was a hobby at first which now has become a way of life."

P.S. COATS!
"Brighton Tweeds"
Reg. 65.00-69.50
SPECIAL!
$55.00
Piccadilly Shoppe
1017 Government St.

Love blooms again

A love affair that began 56 years ago in Britain ended in marriage this week in Vancouver when Geoffrey Mott, 79, married Elsie Mears Peskett, 72. Romance began in 1916 when Mott was training as a pilot in Essex, Mrs. Peskett's parent disapproved and Mott returned to Canada. Last year the couple, both widowed, resumed a correspondence which ended when Mrs. Peskett flew to Vancouver two weeks ago. They plan to live in Vancouver.

Overabundance of fish chops consumer prices

By The Associated Press

Consumers are finding some frozen fish and seafood bargains these days because of an over-abundant supply at the wholesale level, an Associated Press spot check shows.

"The whole industry is faced with an over-abundance of the produce in the freezer," said Si Stern of the Ludnig Shrimp Co. of Miami, which sells shrimp for a fleet operating out of Trinidad.

"There has been a backup at the wholesale level. Prices are actually below production costs," Stern said.

Government experts on the subject reported that wholesale prices were down about 15 per cent in the past four months.

"There should be some pretty good buys in seafood in the weeks ahead," said Hank Mcavoy, a market specialist for the National Marine Fisheries Service in Gloucester, Mass.

Other market specialists said part of the reason for the large supply was increased consumption of fish during last year's meat boycott. People ate more fish and the people who process seafood increased imports this year to meet an expected demand that never materialized.

A spokesman for the Citarella fish store in New York City said the price of fresh fish had stayed about the same, but the price of frozen items had declined during the past two months.

Stanley Cocks, director of international sales for the Union Fish Co. in San Francisco, said there were decreases in the price of shrimp and cod.

"Some items haven't changed much, but others decreased close to 30 to 40 per cent at the wholesale level."

Robert O'Donnell of Standard Fisheries Crop. in San Francisco said, "Fish goes seasonal. There hasn't been any trend down in price so far, just a lot of talk."

A federal market specialist in Gloucester said fish prices had risen steadily since 1969.

David Poll, a consultant with a Miami firm, said: "The seafood industry as a whole has been overpriced for about two years because of panic buying by people who thought there was going to be a shortage."

A spokesman for Pathmark supermarkets in the New York metropolitan area said the cahin is fresh and frozen fish reflect lower wholesale prices.

He said fresh cod fillets went from $1.70 to $1.59 a pound recently, sea scallops went from $3.29 to $2.39. Frozen smelts went from $1.59 to $1.19 per pound, he said.

Ontario starts reform scheme

TORONTO (CP) — The first of 18 selected prisoners from Ontario penal institutions moved into halfway houses in Kingston and Kitchener in July as the province launched its community-based program aimed at helping them to reintegrate into society.

Syl Apps, former corrections minister, said last February when the plan was announced that the extent to which it might be expanded would depend on the availability of federal funds.

Arthur Nuttall, co-ordinator of the plan, said in a recent interview that the entire cost so far has been borne by the province.

The homes, called community resource centres, are being operated under contract by agencies and Nuttall said 10 will be opened by the end of the year, providing space for about 125 prisoners.

A federal study group last year reported there were about 2,500 beds already available in Ontario for those needing a group-home setting. However, the majority were for those already released from jail or alcoholics and addicts requiring long-term help.

Nuttall said prisoners selected for the community resource centres have already proved themselves good risks through their performance on the province's temporary absence program.

Prisoners selected to participate in the program continue their previous work or study pursuits and, if working, are expected to pay up to $4 daily for their keep, help support their families and save.

A similar program has been operating in Saskatchewan since 1971 and officials there said it saves the taxpayers money in terms of immediate costs and also means less criminal activity when the prisoner is released.

Psychology, culture

Child rope rhymes narrative of woes

By M. A. BARTHOLOMEW

STORRS, Conn. (AP) — The next time you see a youngster skipping and reciting seemingly innocent rhymes, listen carefully. The child may be talking about anything from love to death.

"You can tell a great deal about the psychology of children from rope rhymes and about the culture of countries, said Dr. Francelia Butler, a University of Connecticut English professor who majors in children's literature.

Dr. Butler has collected more than 2,000 rhymes from her travels.

She said most of the rhymes are scraps of ballads and poems dating back to Roman times, the middle ages and the Renaissance.

"The reason why they last is that there's something haunting about them. They are remembered emotions that have a universality about them because they deal with the problems of growing up and existing."

A constant theme throughout many of the rhymes is the frustration young children experience with their families, especially younger brothers and sisters, Dr. Butler said.

She gave the following rhyme as an example:

"I had a little brother, his name was Tiny Tim, I put him in the bathtub and taught him how to swim. He drank up all the water, he ate up all the soap; he died last night with a bubble in his throat."

She says other rhymes popular with children reflect a rather matter of fact acceptance of death.

"Mother, Mother, I am ill; call for the doctor over the hill. Doctor, Doctor I will die. Yes, my dear, but do not cry."

"Children don't like to be children," Dr. Butler said. "They want to be like adults. In their fantasy world, they can work out various family and life situations they become involved in. And rope skipping is a ritual rehearsal for life.

"When you turn the rope, you make an invisible circle around you. You're closing yourself in a magical, mystical sphere where you're safe. When you stumble, you're breaking the magic.

"If you can get through this exercise, children feel they can get through life and mature. They can work out their problems."

Another rhyme popular with children attacks mothers and backfence quarrels people often experience:

"My mum and your mum live across the way. Every night they have a fight and this is what they say: 'Acka baka soda cracker, acka baka boo, acka baka soda cracker, out goes you.' "

New housing beset by rats

MONTREAL (CP) — Families who moved into a new housing development in suburban Dollard des Ormeaux were horrified to find their surroundings invaded by rats. One woman even fed the rats because she thought if she kept them "happy" they would not bite her children.

ann landers

Dear Ann Landers: I am a registered nurse who has worked in some of the finest hospitals in town for several years. Due to some personal problems I went to pieces and had to spend a few weeks in a mental institution. The diagnosis was "depression."

Recently I applied to the hospital (in which I was a patient) for a part-time job. I was able to supply excellent references and a very impressive work record. One of the questions on the application form was, "Have you ever received psychiatric treatment for an emotional breakdown?" Of course I answered honestly.

I did not get the job and I later learned that no one even bothered to check with the people whose names I gave as references.

There is no question in my mind as to why I wasn't hired. It was because of my "psychiatric history."

From now on if I ever see that question on an application form again, I will not answer truthfully. What a shame to put such a stigma on one who has had help with an emotional problem. And how dreadful to make liars out of people. Will you comment please? — **Smarter Now**

Dear Smarter: I believe that question should be declared illegal on all job application forms. Actually it does not weed out the unstable or incompetents. It serves no useful purpose whatever.

I consider individuals who have had psychiatric therapy or professional counselling "extra special." It is evidence that the person recognized he had a problem he couldn't handle alone and was willing to do something about it.

Prize hogs living high

WIRRAL, England (CP) — Twenty prize pigs have moved into a $10,000 luxury sty here and will spend the rest of their lives in the new germ-free home, which has double airlock doors, individual drinking supplies and filtered air. The pigs are being given the de luxe treatment as part of a study aimed at producing "better bacon for breakfast and more of it," a scientist said.

Helpful hint

OTTAWA (CP) — Before placing meat in a freezer unwrap it and rewrap in aluminum foil or seamless plastic freezer bags. This will maintain the quality of the meat, says the Consumers' Association of Canada.

Cool treat

Latonya North, 2, of Cincinnati, cooled off during the heat wave that is sweeping most of the continent with a sip of cool water at a child-sized fountain at the Cincinnati Zoo.

Oak Bay Beach Hotel
1175 BEACH DRIVE
VICTORIA, B.C.
AFTERNOON HIGH TEA
featuring
Murchie's fine No. 10 blend imported English tea
Consistently fresh, full-bodied coffee
Crumpets served in the Oak Bay Beach Hotel fashion with imported jams from Great Britain.
Buttered cakes and sweets.
Fresh fruit with English Wensleydale, Cheshire and Stilton blue cheeses.
Served from 2:30 to 5:00 p.m. Monday through Friday
PHONE 598-4556
For Large Group Reservations

ABSOLUTELY FINAL!
Yes... we've reduced prices once more, and for the last time! At these prices they'll go fast, so hurry for yours!
Women's Shoes
Florsheim, original price $30-$34 ..... Now from $12
Clarks, original price $20-$26 ..... Now from $15
Salamander, original price $28-$36 ..... Now from $12
Bandolinos, original price $19-$23 ..... Now from $12
OLD COUNTRY SHOES
"We Serve You Right!"
CHARGEX
Downtown
635 JOHNSON STREET 383-7012

VICTORIA Fabric Shop LTD.

SPECIAL OF THE WEEK
Printed Nylon Jersey — With softly brushed finish. Ideal for lounging robes, beach and patio wear. 45" wide. Reg. 4.98. yd. SPECIAL, yd. 2.98
NEW ARRIVALS
Fine Printed
INTERLOCK JERSEYS
Outstanding space-dyed patterns. 60" wide. Yard 6.98
Complete Collection of Polyester Crepe
In 15 rainbow shades. Ideal for the bridal entourage. Daytime and evening wear at an unbelievably low price. 45" wide. Yard 2.98
STORE HOURS: Open Monday to Saturday, 9 to 5:30
1218 BROAD STREET Phone 382-8541
(Between Yates and View)

E. M. Carter Ladies' Wear
Summer Clearance in Full Swing

Great selection in cool Dresses just right for the warm summer days. Pants, Tops, Beachwear, Co-ordinates . . . lovely syles for all age groups. Plus a good choice in Sportswear! Sizes 8-20 — 12½-22½.
Everything Greatly Reduced To Suit Your Budget!
Easy Terms Mastercharge
Chargex Layaway

E. M. CARTER LADIES' WEAR
261 Menzies Street 385-6511

Entertainment cost high

For Muscovites Sunday has some attractions

By MURRAY SEEGER
Colonist - Los Angeles Times Service

MOSCOW — Another hot, muggy Sunday. Masha looked out the window and saw the thin cloud cover screening the sun and decided it might not rain until five in the afternoon.

Time to organize the family, to get them out of the hot, crowded flat. Ivan was still asleep in their room while Sasha and Tanya were just stirring in the combined bedsitting room.

She had promised Sasha they could go to Gorky Park where he wanted to try the fancy rides. Ivan would want to go back to Fili Park where the Sunday before he had discovered them selling beer imported from Belgium.

Tanya, the teenager, would fend for herself, Boris, her boyfriend, would undoubtedly drop by and they would go swimming in the Moscow River at Lenin Hills Park. Masha didn't like the idea of teenagers spending the whole day together in their flimsy swimming costumes, but then there would be hundreds of other youngsters doing the same thing.

If she had her choice, Masha would have preferred to get up earlier and take a train to one of the suburbs where they could walk in the woods. Her neighbors said the heavy rains had produced the first mushrooms of the season and like most Russians, Masha believed there was no greater treat in the world than mushrooms fresh from the woods.

One Sunday, she and her neighbor forced their husbands to stay with the children while they took the train to Peredelkino to see the exquisite, colorful little church there and to find the grave of Boris Pasternak nearby under its special, large tree.

That had been a daring exercise because Communist party workers often stand outside functioning churches to see who is attending them and, well everybody knew, Pasternak had died in disgrace. Still, he was a great Russian writer and perhaps one day they could read some of his work, especially Dr. Zhivago.

Ivan was getting up now and she told him about Gorky Park before he had time to make up his mind differently. He mentioned Fili but Masha was ready for that.

He had drunk too much Belgian beer the Sunday before and gotten into an argument with that lout they never saw before.

It was a stupid argument — could the Soviet soccer team have made the World Cup finals if it had not chosen to forfeit for political reasons a preliminary game with Chile? — and the stranger was even drunker than Ivan.

Now, Ivan said mildly, he would like to go to Novodevichy Cemetery where the second level Soviet heroes are buried. Like many others, Ivan liked to discover new graves of unannounced deaths and see the memorials to special personalities like the test pilots of the TU - 144 supersonic transport who had been killed last year in Paris.

Masha was determined, however, and Ivan resigned himself to an expensive day at big, busy Gorky Park with Sasha. Perhaps they would have imported beer there this Sunday.

Two trolly bus rides and the three had arrived. Ten kopeks (13 cents) each got them into the grounds on the banks of the river.

Sasha wanted to head directly for the rides in the east section but Masha wanted to take her time and look at everything. There was a tent circus playing on the embankment but neither Sasha nor Ivan was interested. The roller coaster nearby was not operating.

A short walk under the trees took them past the area where people could sit and read magazines, and a cafe. Then there were rides for small children and an open-sided pavilion where men were playing dominoes.

Ivan took a look but there seemed to be no open places. The other players glanced at him but made no invitation and Ivan decided to walk on with his family.

In the pathway there were bright red and white petunias blooming but, as usual, the grass was uncut. The areas where people did not walk looked uncared-for, with tall weeds crowding what had been flower beds.

The loud, Western style music indicated they were nearing the popular group of rides that had been installed in the park in 1971 for a trade show. The government bought the display items and left them at Gorky, except for two bowling alleys which were moved to a special entertainment centre for use by foreign diplomats and privileged Soviets.

Sasha ran ahead but couldn't decide which ride he wanted to try first — the ferris wheel, the roller coaster called "music express" or the "twister" that turned you upside down.

The equipment was all from Eastern Europe and the United States and had its original labels and warnings written in two languages. The popular bumper cars were not working, much to Sasha's disappointment, but perhaps he could get back again to Gorky now that he had made it the first time.

With rides costing 30 and 40 kopeks each (40 and 52 cents) Masha and Ivan mostly watched Sasha take his turns at the different attractions after waiting in line many minutes for each. Every 60 kopeks spent was the equivalent of an hour's wage for Masha.

By 2 p.m. Masha had spent more than 6 rubles ($8), more than a day's pay, and felt that was enough. The lines for the rides were now very long and the thunderheads above were gathering.

Boris and Tanya had their own fun on the grassy slope at the park not far from Gorky around a big bend in the river. He swam in the water made more muddy than usual by the heavy recent rains but she was more interested in sunbathing and ogling the other young people.

She noticed one slim girl with a real bikini-style suit and wondered where she bought it. Tanya's was a standard one-piece elastic suit almost idential with those worn by 80 per cent of the other girls on the grass.

Boris came out of the water with oil streaks on his shoulders but he said it was cooling, despite the pollution, after he had become so warm playing volleyball and tag with their friends. His swim suit was sagging seriously but that was normal for the men's costumes and no one paid attention.

She gave bike back

GLASGOW, Scotland (UPI) — A 19-year-old unmarried mother traded her baby boy for a used motorbike, a child welfare official said Monday.

James Gilligan of the Royal Scottish Society for the Prevention of Cruelty to Children, said he made her give the bike back and take the baby home.

Women join Jaycees club

KANSAS CITY (AP) — The local chapter of the Jaycees men's organization has admitted six women to full membership and issued a call for more female participation in defiance of the national body. "We felt it now was time to obtain maximum involvement in the community," said Jack Campbell, local president. He said his board voted to amend its bylaws, substituting all references to "male" with neuter pronouns.

Speeders

Day campers delight in daily frog races featuring entrants captured in a pond at the Kitchener-Waterloo Optimists' site near Bamburg, Ont. Coaxing their favorites across finish line are left to right, Connie Thomson, Jodie Chappus and Suzan Fernholm. Girls return frogs to pond following post-time.

Great Ways to Treat Your Hair

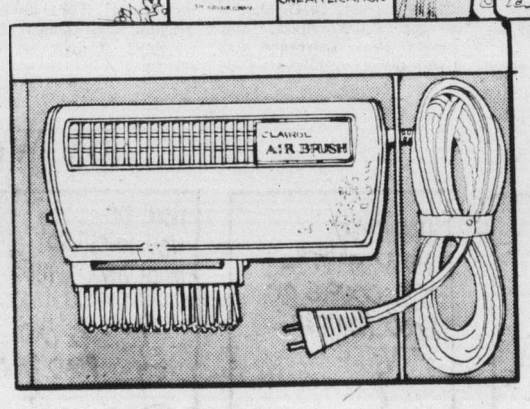

A. **Loving Care Hair Color Lotion.** 1.48
B. **Long and Silky.** Concentrated lotion for long hair. 16 fl. oz. 1.88
C. **Final Net.** Invisible hair net. 8 fl. oz. 1.29
D. **Herbal Essence Shampoo.** For normal and dry hair or oily hair. 12 fl. oz 1.29
E. **Nice 'N' Easy.** Makes hair coloring a breeze. 1.48
F. **Miss Clairol Shampoo Formula Haircoloring.** 1.48
G. **Clairol Condition Beauty Pack Treatment.** 4-oz. jar 1.59
H. **Clairol Air Brush Styling Dryer.** 500 watts. 2-speed, 2-heat. Detachable styling brush. Dual voltage, 120/220. ..... 19.88

Woodward Stores (Drugs) Ltd.

Woodward's

Woodwards Mayfair Phone 386-3322. Cobble Hill, Duncan, Ganges, Gulf Islands, Jordan River, Port Renfrew, Zenith 6544. (Toll Free). Store Hours: 9:30 a.m. to 5:30 p.m. Evening Shopping Thursdays and Fridays 'til 9:00 p.m.

the best part of SUMMER

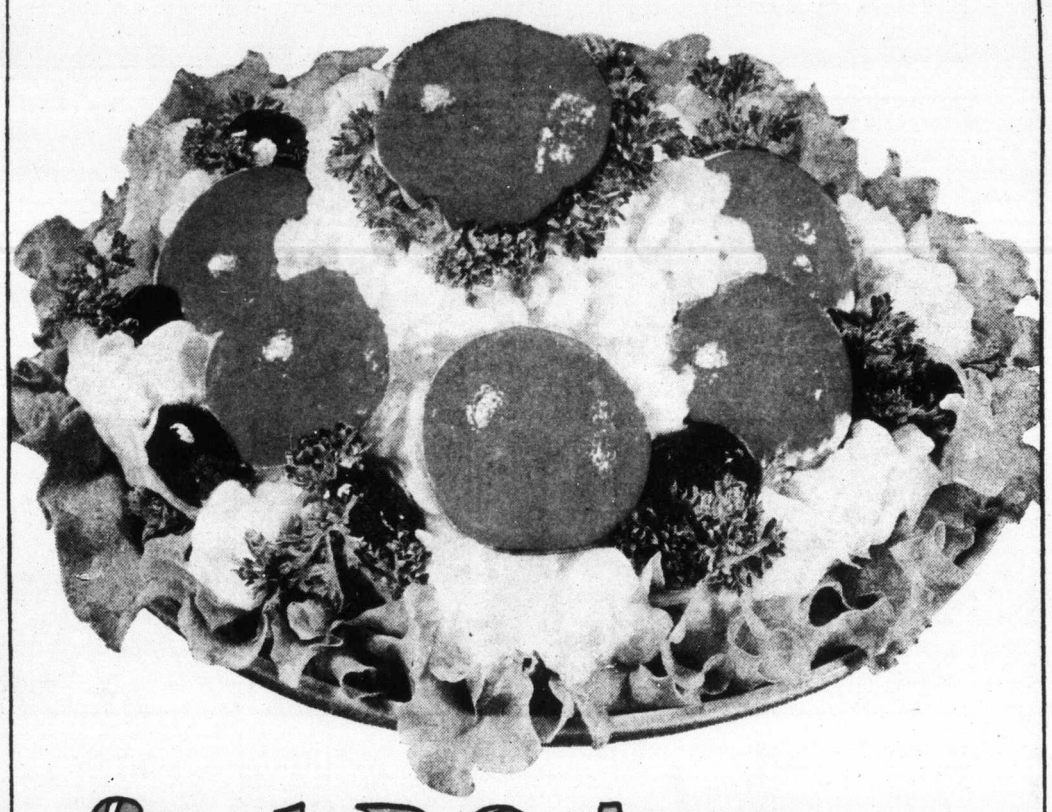

fresh B.C. Apricots

Firm, plump, golden B.C. Apricots — ready now and deliciously good in so many fresh summertime ways. Try them any way you'd serve peaches.

APRICOT COTTAGE CHEESE SALAD

Wash, halve, pit and peel fresh B.C. Apricots. Arrange crisp lettuce on salad plates; mound cottage cheese on lettuce. Dip apricot halves in maraschino cherry juice and arrange in circle around salad. Garnish with maraschino cherries and parsley.

Try these quick apricot summer suggestions:

- Alternate apricot halves with chunks of cooked ham and green pepper pieces on skewers to barbeque.
- Chop and fold apricots into sweetened whipped cream to top hot gingerbread.
- For extra flavour at dinnertime, try adding apricots to halibut steak or your favourite chicken stuffing.

B.C. Fruit

And be sure to preserve lots of B.C. Apricots too, for sunshine flavour your family will enjoy all year long.

For your copy of our "Sunshine Meals" booklet on preserving and freezing all B.C. tree fruits, send your name, address and 25¢ in coin to: B.C. Tree Fruits Ltd., Dept. 'N', Kelowna, B.C.

POGO

RIP KIRBY

BLONDIE

MARY WORTH

HI and LOIS

SKERRY DRAKE

ARCHIE

JUDGE PARKER

LIL ABNER

MORGAN

M.V. Chesnut's Garden notes

It has often occurred to me that August is the most difficult month of the year for our roses. Usually they get away to a good start in the spring, and the first flush of bloom in June is more than satisfying.

For several weeks, now, though, the pests have been arriving with a vengeance.

Growth is soft, succulent and sappy, thanks to a more than ample supply of moisture this season, and this creates a condition in our roses which is most appetizing to greenfly, thrips and other sap-sucking parasites.

★ ★ ★

The green aphid takes top priority from now until early autumn and unless some dusting or spraying is undertaken on a routine basis, I doubt if there will be a single rose anywhere in our community without a colony of these plant lice clustered on the buds and shoot tips.

Unless they are kept under control, subsequent growth will be crippled and weak.

Incorrect feeding is a contributory factor in aphid infestations, for the use of a high-nitrogen fertilizer makes for soft, sappy growth which is especially attractive to greenfly and other sap-sucking parasites, and they go for such succulent shoot tips in preference to strong, hard stems and leathery, tough-surfaced leaves.

Lawn fertilizers in particular are formulated especially to promote succulent, green leaf growth at the expense of flowering, and are much too high in nitrates for use in the feeding of roses.

Personally, I have always had good results with liquid fertilizers applied in water, and especially the kinds which had their origins in the ocean, such as the seaweed, fish and whale extracts. The nutrients in such fluids are in good balance and are rich in a wide range of trace elements.

★ ★ ★

In addition to aphids we can be reasonably sure our roses will be visited by thrips, leaf hoppers, spittle bugs, spider mites and certain leaf-eating beetles and caterpillars.

Among the diseases, mildew, rust and black spot are always with us and will settle in quickly if given an opportunity.

You would need a pretty big medicine chest packed full of different sprays and dusts if each of these afflictions were to be tackled separately, for a chemical which will control one parasite will often have no effect whatever on another.

★ ★ ★

For instance, methoxychlor works very well indeed against the leaf-eaters and caterpillars, but has little effect upon sap-sucking aphids and no control whatever against the fungus diseases.

Captan is an excellent fungicide, controlling the spread of black spot, but is useless against mildew.

Karathane controls mildew but not black spot, and is useless against insect pests. Few of the common insecticides are really effective against mites; you need something like kelthane to clean out this microscopic pest.

★ ★ ★

The manufacturers of garden chemicals know very well that backyard gardeners are not equipped to combat all these troubles individually, so they put out what is, in effect, a cure-all mixture or buckshot treatment, containing a little of this and a little of that.

One ingredient takes care of leaf-eating creatures, another is for the sap-suckers, while various fungicides are added to the mixture to take care of mildew and black spot.

Green Cross Gardol, Niagara Brand Pomogreen and Later's Rose Spray are typical examples of such all-purpose mixtures.

★ ★ ★

A more recent development is a mixture in granule form, to be stirred into the soil around each rose bush.

It contains a well-balanced rose fertilizer, a chemical which keeps weed seeds from germinating, and a systemic insecticide which is taken up by the roots and circulated in the sap, rendering all parts of the plant poisonous to any creature that feeds upon it.

These three-way mixtures are put out by several different chemical firms and are available in any garden shop.

I should point out, though, that while they kill insect pests, prevent weeds and feed your roses, they do NOT protect against fungus infections, and it is still necessary to spray against mildew.

★ ★ ★

A most interesting development is a new systemic fungicide called Benomyl and sold under the name Benlate. Like the systemic insecticides, the spray is taken into the sap through the leaf pores and circulates throughout the plant combatting fungus infections.

Jack Smith

As anyone knows who has ever exposed his thoughts to public scrutiny, there is no truth that will not be doubted, and no observation so blameless that it will not be challenged.

In defending myself against people who reproached me for doing away with snakes and mice, I observed that the Creator had made a few mistakes. "Consider the fly," I suggested.

I should have known that even the fly would have its champion. I am indeed challenged, and not by some unkempt barroom poet like Don Marquis, who made a sentimental hero out of a garrulous cockroach, but by Seymour Benzer, a professor of biology.

★ ★ ★

"What, the fly a mistake?" he writes. "If so, it is a very well planned one indeed. "You should read Vincent Dethier's little book To Know a Fly.

"Of course none of this means that you shouldn't continue to swat them, but perhaps you will have a better realization of what you are doing when you squash one of these miraculous creatures."

Being downtown the other morning, I walked over to the library and picked up a copy of To Know a Fly. Prof. Dethier's little book is a charming account of his laboratory work with flies, specked with humor and reminiscent of Alice in Wonderland and The Lives and Times of Archie and Mehitabel.

The first paragraph sets the tone: "Although small children have taboos against stepping on ants because such actions are said to bring on rain, "there has never seemed to be a taboo against pulling off the legs or wings of flies. Most children eventually outgrow this behavior. Those who do not either come to a bad end or become biologists."

Dethier points out that a scientist usually chooses the kind of animal he wants to study, but flies chose him. A number of them were attracted by a liverwurst sandwich someone had left on a windowsill, and the professor realized that flies are much easier to come by than white mice or chimpanzees. Flies also are cheap to feed and easy to lodge, and you can pull their wings off without reprisals from the humane societies. Finally, their carcasses are easy to dispose of.

★ ★ ★

There are many facts about the fly. He weighs about seven millionths of a pound, for example, and has to beat his wings 200 times a second to stay airborne. Hummingbirds do 75.

One great controversy is ended. How does a fly land on the ceiling? For years there were two unyielding schools of thought. One said the fly did a half roll to land; the other said he did an inside loop.

"As a matter of fact," says Dethier, "he does neither. He flies close to the ceiling in a normal position, then reaches up and back over his head with his front feet till he touches the ceiling, whereupon he somersaults over into position."

As for the notion that flies are gluttonous slobs, the professor says they are 10 million times more discriminating in taste than homo sapients, a species that of course includes the wine buffs.

★ ★ ★

That flies are stupid, the professor concedes. He has not yet been able to prove that they can learn, like ants and bees. The fly's brain is a tiny blob which on a piece of paper will quickly dry away; yet, sliced and stained for the microscope, it reveals "a complexity and beauty that defies description."

Sometimes in his experiments it was necessary for the professor to exercise a fly, and he could be seen walking down a laboratory corridor flying his fly on a thread, the way a man walks a dog.

All the same, Dethier doesn't say he came to love flies, and it isn't, after all, his thesis that to know one is to love one.

"To know a fly," he says at the end, "is to share a bit in the sublimity of knowledge."

And to feel just a twinge of regret, I have already had occasion to find out, when you swat one.

Sydney Harris

At a concert recently, listening to the great Mozart concerto for two pianos, I reflected on the common discrepancy that runs through all the arts or skills, from musical composition to figure-skating.

The discrepancy lies in the expert's appreciation and the public's perception of excellence. In all the arts or skills, the public most applauds whatever is fast, brilliant, or seems especially difficult; but theexpert knows what is really difficult is what seems simple to the untrained observer.

★ ★ ★

Audiences wildly applaud fast runs and tricky fingering on the piano, but this is a mere technical feat. It is actually in the slow movements of a great piece that the performer reveals his true pianistic ability — and it is also in the slow movements that the composer expresses his most profound and subtle talent.

This is not just a highfaluting theory, because the same obtains in something like gymnastics or even circus performers. What the public imagines is enormous dexterity is often easier to accomplish than some quiet feat, appreciated only by others who have tried it. The flashy and sensational act is mere technical mastery; the seemingly effortless jump or twirl or figure is where the real art resides.

★ ★ ★

I remember, years ago, when I was ill at home and the "e" key on my typewriter was broken, I batted out a column written wholly without that most frequent letter in the alphabet. The mail poured in, applauding this feat as if I had just dashed off Keats' Endymion.

But this was just a trick any seasoned professional could do if he needed to; and the column had little merit beyond it.

Whereas, others I have composed with a hundred times more grace and substance were as quietly received (in Don Marquis' immortal phrase) as "dropping a rose petal down the Grand Canyon and listening for an echo."

The greatest need in all the arts and skills — including sports — is a cultivated audience which understands what to admire and applaud, and is not beguiled by the dazzling dexterity of the superficial.

A judicious audience encourages a performer to give his very best; an ignorant audience seeking only a thrill can easily turn a performer into a prostitute, substituting contrived contortions for honesty.

★ ★ ★

But becoming a knowledgeable audience, whether at a concert or a circus trapeze act, calls for patience, experience, and the development of taste — things we are in too much of a hurry to bother with.

This is why we rush from novelty to novelty, seeking a new thrill a week, rather than savoring the inexhaustible facets of a slow movement that demands our participation more than it evokes our applause.

James Bacon's Hollywood

HOLLYWOOD NANA — I asked **David Jansen** if he were going to marry **Dani Greco** and he said: "Yes! How in the hell else can I get rid of her?"

I told Dani about it and she said that was the most romantic thing David has said yet.

Dani and David are taking a house down at Del Mar for six months.

All of us were up to the MGM Grand Hotel in Las Vegas for **Shirley MacLaine's** nightclub debut, which was smashing.

A whole jetload of stars and Shirley's pals came up for the show and Shirley came on the bus to thank us all for coming.

Irving (Swifty) Lazar then made a priceless crack which I can't print because there would be a contract out on both of us.

Shirley hasn't done that kind of dancing in 20 years but she held her own — and then some — with the kids in the chorus.

"Once you get that training and discipline as a kid, you never lose it," says Shirley.

She worked hard on her act and it's a blockbuster.

Later ran into the **Steve Shagans** and **Sherri Spillane**, who is starring in Oklahoma at the Union Plaza, and caught **Steve Lawrence** and **Eydie Gorme** at Caesars Palace. No need to tell any Las Vegas regulars how great they are. They are the new **Flora Finch** and **John Bunny**.

Kirk Kerkorian put me up in the **Mae West** suite with a circular bed and mirrors on the ceiling. Woke up in the morning and thought I was watching Dracula on a big screen.

PIXies By Wohl

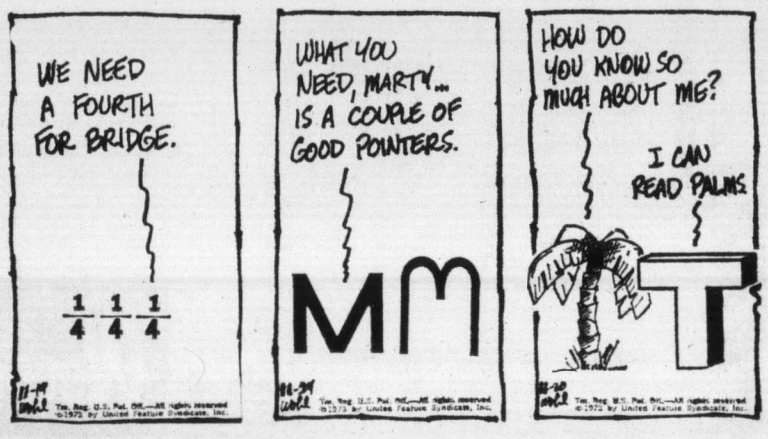

MONEY SAVERS

B.C. GROWN FRYING CHICKEN

• Fresh Whole

• NEVER FROZEN

GRADE A lb. 69c

Whole Chicken BONUS 52-oz. tin 1.59

MARGARINE Blue Bonnet 3-lb. pkg. 1.29

CAKE MIXES BETTY CROCKER Assorted 19-oz. pkg. 2 pkgs. 1.09

PAPER TOWELS SCOTT Assorted Colors 2-roll pkg. 79c

DOG FOOD Husky 25½-oz. tin 4 tins 1.00

POTATO CHIPS Krispee 8¼-oz. pkg. 55c

ICE CREAM Foremost 3-Pint Carton Assorted Flavours and introducing an exciting new flavour—"Victorian Chocolate Swirl." PALM—BIG DIPPER 99c

MEAT PIES BROOKPARK Beef, Chicken Turkey 8-oz. pkg. 3 pkgs. 1.00

PEANUT BUTTER KRAFT 48-oz. glass container 1.99

CORN FLAKES KELLOGG'S 16-oz. pkg. 59c

COTTAGE CHEESE FOREMOST or PALM Regular or 2%. 16-oz. container 49c

COFFEE BLUE RIBBON Regular or Fine. 1-lb. pkg. 1.09

WHOLE MUSHROOMS FOUR STAR. 10-oz. tin 2 tins 89c

APPLE AND STRAWBERRY JAM BETTER BUY. 24-oz. tin 85c

PICNIC PORK SHOULDER PLUMROSE 16-oz. tin 1.69

LIQUID DETERGENT SUNLIGHT 2 32-oz. bottles 1.49

BATHROOM TISSUE LADY SCOTT Assorted 2 roll pkg. 49c

CHOCOLATE CHIP COOKIES McCORMICK'S 13-oz. pkg. 69c

MIRACLE WHIP KRAFT 16-oz. jar 59c

TOMATO JUICE LIBBY'S Fancy 48-oz. tin 49c

BLEACH CALA 128-oz. container 75c

CHARCOAL BRIQUETTES GRILL TIME 20-lb. bag 1.69

FRYING CHICKEN HALVES B.C. GROWN, FRESH, DELICIOUS BARBECUED. lb. 79c

FRESH MAPLEWOOD TURKEYS B.C. GROWN 5-9 lb. average Never Frozen. Ideal for the barbecue. Grade A, lb. 75c

RIB STEAKS Canada Grade 'A' Beef lb. 1.99

BONELESS BARON OF BEEF Canada Grade "A" Beef, lb. 1.99

BONELESS RUMP ROAST Easy to carve. Canada Grade A Beef, lb. 1.99

CALIFORNIA BEEFSTEAK TOMATOES Canada Grade No. 1 lb. 39c

CALIFORNIA GREEN PEPPERS Ideal for summertime salads. lb. 29c

VARIETY LETTUCE RED - BUTTER - ROMAINE Your choice. Locally grown. 2 heads for 39c

LARGE SIZE CANTALOUPE Serve with Ice Cream 3 for 1.00

FRIED CHICKEN SCHNEIDER'S. "Just heat and eat." Approx. 2-lb. bucket, ea. 2.99

COTTAGE ROLLS • SCHNEIDER'S • Whole Smoked lb. 1.19

PRICES EFFECTIVE WED., JULY 31 TO SAT., AUG. 3

We Reserve the Right to Limit Quantities.

STORE LOCATIONS

SHELBOURNE PLAZA 2187 Oak Bay Avenue — COLWOOD PLAZA Sooke Village — 230 COOK STREET Cadboro Bay Village

SHOP-EASY FOODS

386-2121
Monday through Saturday
8 a.m. to 6 p.m.

CLASSIFIED ADVERTISING

Vancouver Island's Largest Shopping Centre in Print

386-2121
Monday through Saturday
8 a.m. to 6 p.m.

11:30 p.m. to 7:30 a.m.
TELEPHONES
AFTER-HOURS
AND SUNDAY
Editorials, 383-4114
Sports, 383-4113

BOX REPLIES
All replies to private box numbers available from 8:00 a.m. to 6:00 p.m. Monday to Friday inclusive.
Victoria Press Box numbers available on request. Charge $2.00 and $3.50.

OFFICE HOURS
Classified Counter, 8:00 a.m. to 5:30 p.m. Business Office, 8:30 a.m. to 5:00 p.m. Monday to Friday inclusive.

* * *

OFFICE CLOSED SATURDAY

* * *

CLASSIFIED TELEPHONE HOURS
8:00 a.m. to 6:00 p.m. Monday to Saturday inclusive.

* * *

CLASSIFIED COPY DEADLINES
Regular classified advertisements may be placed at the counter, 8 a.m. to 5:00 p.m. on the day prior to publication, Monday to Friday inclusive. By telephone, 8:00 a.m. to 5:00 p.m., Monday to Saturday inclusive.
All classified semi-display copy must be in the possession of Victoria Press Ltd., 2621 Douglas Street by 12 noon on the day prior to publication with the exception that copy for Sunday Colonist must be in by 12 noon Friday.

FULL COVERAGE CLASSIFIED RATES

REGULAR CLASSIFIED LOCAL RATE
One day, 9c per word per day.
Three consecutive days, 8c per word per day.
Six consecutive days 7c per word per day.
1 6-pt. heading or white space allowed to be charged at 5 words.
Minimum advertisement 10 words and $1.00.
Each initial, sign, group or figures and abbreviation counts as one word.

SEMI-DISPLAY LOCAL RATE
Ads requiring a style other than that mentioned above will be charged by the measured agate line (14 agate lines equal 1 inch).
One day, 42c per line, $5.88 inch.
Three consecutive days, 37c per line, $5.18 inch.
Six consecutive days, 32c per line, $4.48 inch.

NATIONAL RATE AND OUT-OF-PROVINCE RATE
Regular classified, 10c per word per day.
Semi-display, 50c per line per day.

Birth Notices $2.50 per insertion for standard message of 30 words or less, 8c each additional word or initial.
In Memoriam notices, Cards of Thanks, Death and Funeral Notices, 35c per line per day. Three consecutive days 90c.

Births, Deaths, In Memoriam Notices, Cards of Thanks, personals not accepted by telephone.
Single paper rates on request.

SUBSCRIPTION RATES
Wherever carrier service is maintained, $3.00 per month.
By mail—
Canada, $3.50 per month, $10.00 per 3 months, $39.00 per year.
United States, $4 per month.
Sunday Only—
Canada, 25c per copy, $13.00 per year.
United States, 30c per copy, $15.60 per year.
Commonwealth and Foreign rates upon request.
Mail subscriptions are payable in advance.
Authorized as second class mail, Post Office Department, Ottawa. Member Audit Bureau of Circulations.

TERMS OF PUBLICATION
The Victoria Press Ltd. shall not be liable for non-insertion of any advertisement beyond the amount paid for such advertisement.
In the event of an error occuring the liability of Victoria Press Ltd. shall not exceed the charge for the space actually occupied by the item in question.
All claims on error in publication shall be made within 12 hours thereafter and if not made shall not be considered. No claim will be allowed for more than one incorrect insertion not for errors not affecting the value of advertisement.
All estimates of cost are approximate. Advertisers will be charged with space actually used.
All advertising copy will be subject to the approval of the Victoria Press Ltd., who reserve the right in its sole discretion to classify, reject or insert copy furnished.
Advertisements must comply with the British Columbia Human Rights Act which prohibits any advertising that discriminates against any person because of his race, religion, sex, color, nationality, ancestry or place of origin, or because his age is between 44 and 65 years, unless the condition is justified by a bonafide requirement for the work involved.
While every endeavor will be made to forward replies to box numbers to the advertiser as soon as possible, we accept no liability in respect of loss or damage alleged to arise through either failure or delay in forwarding such replies, however caused, whether by negligence or otherwise.

CIRCULATION REPRESENTATIVES
Duncan, Chemainus—
P. J. Rogers 746-6181
Lake Cowichan—
P. Edwards 749-6771
Port Alberni—
P. Smit 723-8312
Nanaimo—
A. Lakey 753-2766

DUNCAN BUREAU
Duncan Financial Centre, 435 Trunk Rd. Office and telephone hours 8:30 a.m. to 5 p.m. Monday to Friday inclusive.
PHONE DUNCAN 746-6181

United States Representatives
MATHEWS, SHANNON and CULLEN, INC.
New York, Boston, Chicago, Detroit, Philadelphia, Pittsburgh, Cleveland, Syracuse, Charlotte, Atlanta, Cincinnati.

CLASSIFIED SERVICE FOR DUNCAN COWICHAN VALLEY CHEMAINUS RESIDENTS
Classified Ads phoned in to our Duncan office 746-6181 before 3:30 p.m. will appear in the following day's paper.

NOTICE OF COPYRIGHT
Full complete and sole copyright in any advertisement produced by Victoria Press Ltd. is vested in and belongs to, Victoria Press Ltd.; provided, however, that copyright IN THAT PART AND THAT PART ONLY of any such advertisement consisting of illustrations, borders, signatures or similar components which is, or are, supplied to Victoria Press Ltd. by the advertiser in the form of engravings, matrices, casts, etc., and incorporated in said advertisement shall remain in and belongs to the advertiser

1 BIRTHS

JOHNSON — Born to Mr. and Mrs. J. A. J. Johnson, 338 Victoria View Road, at Royal Jubilee on July 28th, 1974, a baby boy, Christopher James. We wish to thank Dr. Hurwitz and maternity nursing staff.

MacKAY — Born to Mr. and Mrs. Brian A. MacKay, 647 Speed Ave., at Victoria General Hospital on July 23rd, 1974, a baby girl, Amy-Lynn Joy, a sister for Philip. Many thanks to Dr. Blouw and hospital staff at VGH.

McKECHNIE — Born to Neil and Gisela McKechnie, 2842 Sybronden Rd., Victoria, at Royal Jubilee Hospital on July 28th, 1974, a girl, Jennifer Alison, 9 lbs. 6 ozs., first grandchild for Mr. and Mrs. Fred Eggert, Victoria, seventh grandchild for Mr. and Mrs. N. D. McKechnie, Victoria, and first grandchild for Mrs. Emma Eggert, Victoria. Special thanks to Dr. H. J. Heimlich and maternity staff.

ORR—Born to Vince and Linda Orr (nee Watson) their first child, Vincent "Jamie", 8 lbs., 9 ozs. Born at 11:14 p.m. July 21, 1974. Many thanks to all the Maternity Staff of Victoria General and Dr. Rippington and Dr. J. P. White.

PARSONS — Born to Bonnie Mellett and David Parsons, of Lycee Abdel Kader Azza Sidi Bel Abbes, Algeria, at Victoria General Hospital, on July 18, 1974, an amazing baby girl, Laurel Amber Anderson Parsons, 7 lbs. 10 oz. Special appreciation to Heather Pritchard, Dr. McCracken, hospital staff, and policies La Maze instructors.

CLASSIFICATION INDEX

VITAL STATISTICS
1 Births
8 Card of Thanks
5 Deaths and Funerals
9 In Memoriams
10 Funeral Directors

NOTICES
14 Announcements
15 Coming Events and Meetings
16 Catering, Banquets and Reception Rooms
20 Lost and Found
11 Monumentals
18 Places to Visit
17 Restaurants

EMPLOYMENT
21 Help Wanted—General
22 Office Help
23 Skilled Trades
24 Sales Persons and Agents
25 Teachers
26 Part Time—Temporary Help
30 Situations Wanted

BUSINESS SERVICES AND DIRECTORY
36 Business Services and Directory

PERSONAL SERVICES
33 Bands, Musicians and Orchestras
40 Business Personals
43 Dancing
42 Education
71 Music Teachers
39 Personals
32 Trade Schools
38 Travel

MERCHANDISING
83 Aircraft
117 Antiques
78 Bicycles
80 Boats and Marine
65 Building Supplies
93 Cameras, Supplies and Photo Finishing
127 Chicks, Poultry, Hatching Eggs, Supplies
135 Farm Implements
12 Florists
60 Fuel
97 Furniture
120 Garden Supplies
99 Groceries, Meat and Produce
130 Heavy Equipment and Machinery
128 Livestock, Supplies and Events
100 Miscellaneous for Sale
103 Miscellaneous Wanted
109 Miscellaneous to Rent
77 Motorcycles
70 Musical Instruments
125 Pets and Supplies
96 Ranges, Stoves and Furnaces
92 Sporting Goods
115 Swaps
63 Timber
98 TV, Stereo, Radio Sales and Service
112 Wanted to Rent, Miscellaneous

AUTOMOTIVE
164 Auto Body and Painting
162 Auto Repairs, Service and Towing
168 Campers, Trailers and Motor Homes
166 Cars and Trucks Wanted
150 Cars for Sale
151 Sports Cars
148 Lease Vehicles
149 Mobile Homes and Parks
159 New Car Directory
160 Parts, Accessories
158 Tires
154 Trucks and Buses
156 U-Drive and Auto Washing

ACCOMMODATION
185 Convalescent and Rest Homes
175 Hotels
178 Summer Homes, Cottages and Resorts
181 Tourist Accommodation

RENTAL
201 Apartments to Rent, Furnished
200 Apartments to Rent, Unfurnished
202 Furniture to Rent
203 Apartments Wanted
206 Duplexes to Rent
207 Duplexes Wanted to Rent
215 Halls, Warehouses, Stores and Offices to Rent
197 Housekeeping Rooms to Rent
199 Housekeeping Rooms Wanted
211 Houses to Rent, Furnished
210 Houses to Rent, Unfurnished
212 Houses Wanted to Rent
190 Room and Board
191 Room and Board Wanted
193 Rooms to Rent
194 Rooms Wanted

FINANCIAL
155 Automobile Financing and Insurance
233 Mortgage Loans and Insurance
234 Mortgages for Sale
230 Personal Loans and Insurance
235 Wanted to Borrow

REAL ESTATE
280 Acreage for Sale and Wanted
240 Business Opportunities
241 Business Opportunities Wanted
247 Commercial or Industrial Properties
258 Condominiums and Townhouses
253 Country Homes and Properties
270 Exchange Real Estate
290 Farms for Sale and Wanted
263 Garages for Sale, Rent, Wanted
293 Gulf Islands Properties
250 Houses for Sale
265 Houses Wanted to Buy
295 Listings Cancelled
268 Listings Wanted
271 Lots for Sale
294 Mainland and Out-of-Province Properties
273 Property for Sale
274 Property Wanted
244 Revenue Property
245 Revenue Properties Wanted
285 Up-Island Properties
256 Waterfront Properties

300 Churches

PHONE DIRECT
386-2121
TO PLACE YOUR CLASSIFIED AD

5 DEATHS and FUNERALS

CROMWELL—In Victoria to be with the Lord on July 28, 1974, Mrs. Florence Beatrice Cromwell, aged 84 years of 3547 Richmond Rd., resident here for many years, formerly of Ottawa. Predeceased by her husband Joseph Alfred and son Oliver, she is survived by her loving daughter and son-in-law, Florence and Ernie Gillett of Victoria; 5 grandchildren; also 3 nieces. She was a member of Central Baptist Church.
Funeral service in McCall Bros. FLORAL CHAPEL, Johnson and Vancouver Sts. on Wed., July 31, at 2:00 p.m. with the Rev. Percy Wills officiating. Interment at Royal Oak Burial Park. (If desired, friends may donate Gideon Bibles, phone McCall's 385-4465)

ERRETT — In Victoria, B.C. on July 30th, 1974, Mr. Darhl K. (Dke) Errett, aged 63 years, born in Englehart, Ontario, late residence West Coast Road, Sooke, B.C. He leaves his son, Fred., Bryon Errett, Toronto, Ont.; his mother, Mrs. Florence Errett, West Coast Road, Sooke, B.C. and his dear friend, Mary French, 1916 Belmont Ave.
Service will be held in the Sands Mortuary Limited, "Memorial Chapel of Chimes", on Thursday, August 1st, 1974 at 11:00 a.m. Cremation. Flowers gratefully declined. Those so desiring may contribute to the B.C. Heart Foundation, 402-612 View St., Victoria, B.C.
Sands—Victoria

HAYNES—Suddenly on July 24, 1974, Mr. Edward Murray Haynes, aged 49 years, born in Toronto, Ontario, late residence, 1155 Robson St., Vancouver, B.C. He leaves his wife, Kaireen and family in Vancouver, B.C. Mr. Haynes was a veteran of the Second World War.
Service will be held in the Sands Mortuary Limited, "Memorial Chapel of Chimes", on Wednesday, July 31, 1974 at 10:00 a.m. Interment in the Royal Oak Burial Park.
Sands—Victoria

HOLLINGER—Suddenly on July 25, 1974, Richard Lionel (Ricky) Hollinger, aged 14 years, beloved son of Mrs. Margaret Hollinger of 619 Dunedin St. and the late Mr. Wilfred Hollinger. He leaves, besides his loving mother his sisters and brothers, Mrs. Gail Andersen, Mrs. Donna Bada and Mrs. Cindy Jordan, Victoria, B.C., Mrs. Sharon Nemeth, Port Alberni, B.C., Mrs. Sandra Leger, Ormstown, Quebec, Wilfred (Sonny) Hollinger, Vancouver, B.C., Donald Hollinger, Thunder Bay, Ont., Allan, Victoria, Patty, Tina and Jack, at home; and his grandparents, Mr. and Mrs. J. Smuk, Victoria, B.C.
Service will be held in the Sands Mortuary Limited, "Memorial Chapel of Chimes", on Friday, August 2, 1974 at 3:00 p.m. Rev. Father D. F. Johnston officiating. Interment in the Royal Oak Burial Park.
Sands—Victoria

JENSEN—At the Veterans Hospital on July 27, 1974, Mr. Peter Jensen of 2947 Westdowne Rd., formerly of Calgary, Alberta. Born in Denmark and resident here for 26 years. He leaves 4 sons, Donald E. and Kenneth P. of Victoria, J. Erik of Calgary and Paul of Cold Lake, Alta.; 17 grandchildren; 7 great-grandchildren. He was an active member of Westbourne Baptist Church in Calgary and an active member of Central Baptist Church, Victoria. He served with the Canadian Army overseas in World War One.
Funeral service in McCall Bros. FLORAL CHAPEL, Johnson and Vancouver Sts. on Wed., July 31 at 3:00 p.m. Interment at Royal Oak Burial Park, beside his loving wife Ester.

KIRKPATRICK — At Glengarry Private Hospital on July 29, 1974, Mrs. Jannet Lambert (Jennie) Kirkpatrick, a resident here since 1963, formerly of Terrace (1921-1943) and Langley, B.C. (1943-1963). Widow of William Andrew Kirkpatrick, she leaves her daughter, Mrs. Mildred G. Tooby of Victoria; granddaughter, Ethel Jean Moorehouse in the Philippines; grandson, Kirk Patrick Tooby of Victoria; one brother, Oliver Scott of Seattle, Washington; several nieces and nephews.
Funeral service in McCall Bros. FAMILY CHAPEL on Thursday, August 1st at 10:00 a.m. with the Rev. Harold Allen officiating, followed by cremation. (Flowers gratefully declined. Donations, if desired, may be made to the C.N.I.B., 1609 Blanshard St.)

LOW — In hospital on July 29, 1974, Ronald McKay Low, aged 70 years of 205-1235 Balmoral Road. He is survived by his loving wife, Eleanor; daughter, Mrs. P. W. (Sheila) Baldwin; 2 sons, Frederick L. of North Delta, B.C., and Wilfred, Vancouver, B.C.; 3 grandchildren and 2 brothers in Scotland. The late Mr. Low was a member of Trafalgar Branch R.C.L. No.42.
Funeral services will be held on Thursday, August 1, 1974, at 1:00 p.m. in the THOMSON and IRVING Chapel. Dr. A.J. Mowatt officiating followed by cremation.

MARRIOTT — In Victoria, on July 26, 1974, Mrs. Elizabeth Marriott, aged 85 years, born in England. She leaves her brother, Harvey Radford of Victoria and her sister, Miss Bertha Radford in England.
Service in McCall Bros. FAMILY CHAPEL on Thursday, August 1st at 11:00 a.m., followed by cremation.

MARTLAND — In Victoria, on July 28, 1974, Mrs. Lyda Susan Martland, aged 76 years of Ste. 112-1013 Vancouver St., born in Renfrew, Ontario and resident here for the past 21 years. Widow of John Martland, she leaves her sisters, Mrs. Thomas Pierce of Edmonton and Mrs. Cora Madge of Calgary; one brother, Wilbert Burton of Edmonton; also nieces and nephews; and her late husband's family. She was also predeceased by her mother, Mrs. Margaret Burton in March 1973.
Funeral service in McCall Bros. FLORAL CHAPEL, Johnson and Vancouver Sts. on Thursday, August 1st at 2:00 p.m. with the Rev. Laura Butler officiating. Interment at Royal Oak Burial Park.

MECOY — In the Royal Jubilee Hospital in Victoria, B.C., on July 28th, 1974, Mrs. Ethel Mecoy (nee Parkins) aged 65 years predeceased by her beloved husband, Charles A. Mecoy, resident of Victoria for five years. She was a member of the Mendelssohn Choir, Toronto, Ont. and amember of St. Barnabas' Church, Toronto, Ont. She is survived by her brothers, Alfred Parkins of Detroit, Sidney Parkins of Toronto and Ted Parkins of Victoria, niece Wendy Parkins of Victoria; nieces and nephews.
Services will be held in Toronto, Ontario at the Trull Funeral Home on Yonge Street on Thursday, August 1, 1974. Interment, Mt. Pleasant Cemetery. Flowers gratefully declined. Donations may be made to the Cancer Society, 857 Caledonia Ave McCall Bros. in charge of arrangements.

PARFITT—Suddenly on July 27, 1974 at the residence 4895 Prospect Lake Rd., Mrs. Lorna E. Parfitt, a resident here since 1956, formerly of Vancouver. Widow of Ivor Parfitt, she leaves 2 daughters, Mrs. D. Sanford (Vivien) of Victoria and Mrs. Max White (Freda) of Portland; 10 grandchildren; 1 great-granddaughter; 2 brothers, Jack Ramsay and Ted Ramsay of Lumby, B.C.
Funeral service in McCall Bros. Chapel, Johnson and Vancouver Sts. on Wed. July 31, at 1:00 p.m. with the Rev. W. E. Greenhalgh officiating. PRIVATE interment at Hatley Memorial Gardens. (Flowers gratefully declined. Donations, if desired, may be made to the Heart Fund, 1008 Blanshard St.)

POTTINGER — In the Royal Jubilee Hospital, Victoria, on July 27, 1974, Miss Alice Lois Pottinger, a native daughter. She was associated with Johnston and Co. Real Estate and Insurance for many years. She is survived by 3 sisters, Mrs. R. McElroy Thompson, Mrs. Morgan Hirst and Miss Muriel Pottinger all of Victoria; several nieces and nephews.
PRIVATE service in McCall Bros. FAMILY CHAPEL on Wed., July 31 at 1:15 p.m. with the Rev. J. A. Mowatt officiating, followed by cremation. (Flowers gratefully declined.)

SCANDLING — There passed away peacefully in the Lord, on July 30th, 1974, Mrs. Florence Annie Scandling, age 87 years. Born in Victoria, B.C. residing at 941 McClure Street. She leaves her sisters, Mrs. Emily Boyd, Port Angeles, Mrs. Clara Carson, Seattle, sister-in-law, Mrs. William A. Hick, Victoria, B.C., 3 nieces and 2 nephews. The late Mrs. Scandling was a member of Colfax Rebekah Lodge No. 1, I.O.O.F. for 67 years, and the B.C. Centennial Pioneers Association, and had attended Central Baptist Church over 40 years.
Service will be held in the Sands Mortuary Limited "Memorial Chapel of Chimes" on Friday August 2nd, 1974 at 1:00 p.m. Rev. Percy E. Wills officiating. Interment in Royal Oak Burial Park. Flowers gratefully declined, those so desiring may contribute to the Gideons International in Canada, c/o Mr. A. B. Young, 2776 Burdick Ave., or Overseas Missionary Fellowship, c/o Central Baptist Church, or B.C. Heart Foundation, 402-612 View Street, Victoria, B.C.
Sands—Victoria

THOMSON — Private family funeral was held Tuesday, July 30th, 1974 at 11:00 a.m. for Mrs. Vera M. Thomson, loving mother of Mrs. Adiline Tucker and Mrs. Jessie Pearson, from McCall's Family Chapel. Mr. Fred Francis conducted the Christian Science Service. Please: No flowers, cards or condolences.

WHITFIELD — On July 29, 1974, at Duncan, V.I., Mrs. Magdeline Whitfield of West Road, Shawnigan Lake. She leaves her loving husband C.E. Whitfield and family.
Graveside service at Royal Oak Burial Park on Thursday, August 1st at 3:30 p.m. McCall Bros. Funeral Directors in charge of arrangements.

WOOD — At Victoria, B.C. on July 26, 1974, Winifred Marjorie Wood, daughter of the late Alfred and Matilda (Hutchins) Wood, formerly of Hamilton, Ontario. Private cremation and interment of ashes in Woodland Cemetery, Hamilton. (McCall Bros.)

8 CARDS OF THANKS

Sheila and Andrea, along with Mom and Dad (Roma and Herb), and brother Ron, wish to thank the many friends of Gerry and the family who attended at the Langford Legion Hall on the 17th of July. It is indeed heartwarming to know that he had so many friends who cared. The thoughtfulness and understanding of all is much appreciated. Special thanks are extended to the organizers and entertainers for making the evening the success it was. We would also like to thank the following for their special kindness: Goldstream and Langford Parks Branch Staff, Staff of the Glendale Hospital, Troian Steel, Chalie Boas and family, residents of Spectacle Lake Trailer Park, Malahat Post Office and those who wished to remain anonymous — The George Family.

We wish to express sincere thanks to our many friends, neighbors and relatives for their kindness and expressions of sympathy at the time of the loss of our dear wife, mother and grandmother, Margaret Binks.

9 IN MEMORIAM

RHODE — In loving memory of our dear mother Mrs. Daisy Rhode who passed away July 31, 1973.
—Ever remembered by her loving daughter Violet and sons Chris and Frank and families.

10 FUNERAL DIRECTORS

McCALL BROS.
Funeral Chapels
1400 Vancouver Street
385-4465 — 385-4466 — 385-4467
Professional Service of the Highest Order . . . and at Moderate Cost

WEDNESDAY
PARFITT, Mrs. Lorna
1:00 p.m.—FLORAL CHAPEL
POTTINGER, Miss Alice Lois
Private Service
1:15 p.m.—FAMILY CHAPEL
CROMWELL, Mrs. Florence Beatrice
2:00 p.m.—FLORAL CHAPEL
JENSEN, Mr. Peter
3:00 p.m.—FLORAL CHAPEL
THURSDAY
KIRKPATRICK, Mrs. Jannet Lambert (Jennie)
10:00 a.m.—FAMILY CHAPEL
MARRIOTT, Mrs. Elizabeth
11:00 a.m.—FAMILY CHAPEL
MARTLAND, Mrs. Lyda Susan
2:00 p.m.—FLORAL CHAPEL
TO BE ANNOUNCED
FARMER, Mrs. Ann

SERVING VANCOUVER ISLAND
Sands
WE CARE
Dedicated to service
Sensible Prices
SANDS FUNERAL CHAPELS
VICTORIA 388-5155
SIDNEY 656-2932
COLWOOD 478-3821
DUNCAN 746-5212
LADYSMITH 245-2331
NANAIMO 753-2032
Your six community Chapels. Independent, Family Owned and Controlled. Sands since 1912.

IFC INTERNATIONAL FLIGHT CARE
Specializing in shipping to or from anywhere
call collect
VICTORIA, 388-5155
SIDNEY, 656-2932
COLWOOD, 478-3821
DUNCAN, 746-5212
LADYSMITH, 245-2331
NANAIMO, 753-2032

Removal and Memorial Service
A Division of Sands
Covering Vancouver Island

CUNNINGHAM FUNERAL CHAPEL
(Formerly Chaplin's)
1155 Fort Street
Phone 384-5512 or 384-8626
Offering dignified moderate services for all. Geo. S. Cunningham, owner, manager.

THOMSON & IRVING
Funeral Chapel
Est. 1906 — Formerly of Winnipeg
A Dignified and Understanding Service at Moderate Cost
PRE-NEED AT NEED
SHIPMENTS
1625 Quadra St. Phone 384-2612

HAYWARD'S CHAPEL
Ready to carry out the family's wishes, quietly, sympathetically, with efficiency and dignity.
386-3505
734 Broughton St.

FIRST MEMORIAL SERVICE
Undertakers for the Memorial Society of B.C. 658-5244.

11 MONUMENTAL

STEWART MONUMENTAL Works Ltd.
ESTABLISHED 1896
Memorial of Distinction
Marble fireplace and tabletops
1403 May ST. 384-3452

MORTIMER'S MONUMENTS
ESTABLISHED 1877
"The Finest in Craftsmanship"
633 DAVID ST. 383-6421

14 ANNOUNCEMENTS

WHY RENT WHEN YOU CAN own Co-operatively? Come and find out at the Annual General meeting of the James Bay Co-operative Housing Association at 8 p.m. Thursday August 1st., at 520 Niagara (Basement).

15 COMING EVENTS and MEETINGS

BINGO
LONDON BOXING and ATHLETIC CLUB
7:30 p.m. WEDNESDAY
VICTORIA CURLING RINK
No game less than $30
All good neighbor games
$100 and $200 games
Jackpot
$475 on 50 calls
5 extra games
$100 or more
5 Early Bird Games
7 p.m.
Free bus
Free parking

ONCE AGAIN THE SEA CADETS at CFB Esquimalt as they near the completion of their summer training, invite the young ladies of Victoria, between the ages of 14 and 18 to a semi-formal dance, being held on Friday evening, 2nd August between the hours of 8:00 and :00. 350 YOUNG LADIES are cordially invited to attend. ARE YOU INTERESTED? If so, please phone 388-1763 on the 27th, 28th, 29th, 30th of July for further information. Transportation will be arranged.
THE NUMBER AGAIN — 388-1763

20 LOST and FOUND

DOG OVERBOARD
Lost: Small red-brown Pekingese lost off boat in vicinity of Patricia Bay or Deep Cove or onto Portland Island. Notify by collect call: 206-454-5552.

LOST: GREY FEMALE CAT, with white mark. Langford area. Answers to "Shadow". Phone after 6 p.m. 478-8442.

FOUND: SACK OF CLOTHES, Gold River Road, near Upper Campbell Lake. Identify and pay ad. 592-3570.

LOST, BURNSIDE AND TILLICUM area, black and white Boston Bull, male, friendly, family pet, reward. 383-2308 or 656-2821.

LOST — LADY'S SUNGLASSES, Air Force, steel rims, bifocal inserts in glass, brown glass case. Reward. 384-9979 after Wednesday.

LOST — MONDAY EVENING, black female cat, vicinity Wellington Ave., Dallas Road. Any information, please call 383-1977.

LOST: ITALIAN GREYHOUND, weight, 6 lbs., name "Dolce," color dark blue. Lost in Sidney shopping centre. Reward. 658-5041.

LOST: AT ROSEDALE PARK, old-fashioned Australian-made tennis racket, press, balls. 478-1100.

LOST BETWEEN VICTORIA AND Lake Cowichan on Sunday, custom-made cover for 16' runabout. 478-4057.

LOST BETWEEN 12 AND 2:30 July 30, wide wedding band. Sentimental value. Reward. 382-9957.

LOST — PRESCRIPTION SUNglasses, downtown vicinity or Esquimalt. Reward. 656-3669.

LOST; WHITE FLUFFY MALE cat on Stellys X Road near Beyaness. 652-1806.

REWARD: BLUE BUDGIE, YELlow head, lost in Rockland-St. Charles area. 598-8359.

LOST — WHITE COCKAPOO, male. Thetis Lake area. Reward. 723-9363, collect.

LOST — UNITRON HEARING aid. Phone 388-7157. Reward.

FOUND; TAME GREY PIGEON, Jubilee area. 382-7678.

LOST: CAMERA, IN BEACON Hill Park. Reward. 382-0243.

SKIN DIVER'S WATCH LOST IN Hollywood Park. Reward. 388-9213.

21 HELP WANTED GENERAL

ADVERTISEMENTS IN THIS CLASSIFICATION MUST COMPLY WITH THE BRITISH COLUMBIA HUMAN RIGHTS ACT SEE COLUMN 1

BASTION INN, 1140 GOVERNment St., require the following mature staff for all shifts: Night desk clerk able to relief audit, desk clerks with cashier, switchboard receptionist experience, one breakfast cook, elevator operator, and cook. Union wages. 388-9166.

THE BAY
Men's wear, we require a full time sales person, preferably woman, with the ability to sell and present top line dress shirts and ties. Must have experience in exclusive line selling. Apply in person, Personnel Dept., fourth floor, 11:30 to 5:30.

AUTO BODY MAN
Must be qualified to turn out first-class work. Excellent working conditions in our new fully equipped shop. Apply to Ralph Phillips, Suburban Motors. 386-6131 or 386-7712. All enquiries confidential.

WANTED: A LUBE MAN TO work in service station. This position will require some mechanical work. Only people who are interested and experienced in this type of work need apply. Victoria Press, Box 230.

ERNIE'S FINE FOODS REQUIRE mature year 'round part-time cook, capable of working hard with the minimum of supervision. On the job training provided. For interviews call Mr. Youngson, 384-5433. Mornings only.

$100 WEEKLY OR MORE, 4 hours daily even from your home, neat appearance. If success to you means health and wealth, let's get together, Monday, Tuesday or Wednesday, 8 p.m. 31 Cadillac, suite 3.

THE BAY REQUIRES AN EXPErienced cook in their Non-Such Room. If you would like to average 26-30 hours per week and receive excellent wages and all staff benefits, apply in person to the Personnel Office, 4th floor.

QUALIFIED PHARMACIST REquired to work part time. Average 20 hours per week with excellent salary and benefits. Victoria Press, Box 228.

EXPERIENCED WAITRESS REquired, start immediately. Permanent position. Interviews from 7 p.m., 620 Trounce Alley, no phone calls.

COMBINATION TAPMAN AND waiter wanted. Apply in person at Executive Office, Red Lion Motor Inn, 3366 Douglas.

KIND PERSON URGENTLY REquired to care for one-year-old boy, your home or mine, James Bay area, call evenings 382-6002.

MATURE EXPERIENCED waitresses to work 20 hours per week. Apply 2251 Cadboro Bay Road or telephone 598-3326.

COMPANION - HOUSEKEEPER for elderly lady, live in, salary negotiable. Victoria Press Box 101.

EXPERIENCED WAITRESS wanted. Apply Bel-Air Restaurant, 1708 Douglas St.

EXPERIENCED DESK CLERK wanted. Apply in person Red Lion Motor In, 3366 Douglas.

BRISTOL TOWN
Experienced hair stylist. 384-0933, 386-7282.

EXPERIENCED BUS BOYS FOR dining room. Apply 1021 Pandora, 4-5 p.m.

WANTED BOYS AND GIRLS
The Daily Colonist has some Carrier-Salesmen routes coming available in the Esquimalt area. If you are 12 years old or older and interested in delivering The Daily Colonist Please call Mr. Seal at 383-4111.

COUPLE WANTED FOR SMALL country estate, 10 miles from city of Victoria. Cottage with 2 bedrooms, living room with fireplace, available for accommodation. Man to look after garden, and general handy man duties including some driving, etc., wife to assist in house including some cooking and cleaning. If required will furnish accommodation. Only competent and qualified people need apply. Excellent opportunity for right couple. Salary commensurate with duties and ability. Mrs. Talbott, 385-9765.

MANAGER TRAINEE REquired by one of Canada's fastest growing automotive retail chains. This position offers rapid advancement for the right person. Benefits include company pension plan, company paid supplementary medical and company paid insurance program. Apply in person to Woolco Auto Centre, 3601 Douglas, or phone 386-9472 for appointment.

MAC MILLAN BLOEDEL INDUSTRIES LTD.
SHAWNIGAN DIVISION
DUNCAN
Requires one experienced sidewinder boat operator, afternoon shift. Phone J. R. Phillips days 746-4121, eves and weekends 748-8728.

$3.00 PER HOUR
TO START
Experienced people to do pleasant telephone sales work from our office. 9 a.m. to 3 p.m. Monday through Friday. Strictly salary. Call 386-7213. Saturday Call 386-8012, from 2 p.m. to 3:30 p.m.

SECURITY GUARD
Full and part-time guards required, permanent positions available or supplement your income evenings and on weekends, must be clean cut and bondable, must pass RCMP security check, contact Mr. Vanderbyl, 479-8221 for interview.

KIND QUIET LADY TO LOOK after family of three. Attractive new basement suite free in return for cooking evening meal, 4 days per week. Some baking and some light housekeeping duties. Must be excellent cook. 388-5342.

FRENCH RESTAURANT LOOKing for young girl, preferably speaking French to work at lunch time. 11-3, Monday through Friday. Please call 388-7711 for interview between 12-3 or after 5:30 p.m.

WANTED IMMEDIATELY, MAture female help, full time position for right person, also wanted housewives for day and evening shifts, 2-3 days a week. Apply in person, Beacon Drive In Ltd., 126 Douglas, between 9-11 a.m.

DRAPERY SEAMSTRESSES
Seamstresses wanted for drapery workroom. General knowledge of sewing and a desire to work, are all that are needed, apply in person to Trueman Drapery Manufacturing Ltd. 660 Fort St.

ARE YOU A QUALIFIED HAIRdresser? Would you like to practice your art in pleasant surroundings and receive full store benefits? If so, The Bay's Canned Ego needs you. Apply in person to the Personnel Department, 4th floor.

WAITRESSES
MALAHAT CHALET
Are you pleasant and energetic? Do you like people and want to work? Have you a ready smile and an interest in life? Then we have a position for you. Phone 478-3386.

MAN AND WIFE MANAGEMENT team for 20 unit downtown motel. Live in bachelor suite, on account salary, commission on rent included in package. This is an immediate opportunity for an alert couple. 386-2812 Thunderbird Motel.

LADY DRIVERS
To drive taxi — day shift only. Excellent opportunity for a wife wishing to supplement husband's income. For further information contact 388-5168.

WANTED: TAXI-DRIVERS FOR Victoria's largest taxi company. Must have Class 4 licence and Chief's permit. Apply "Bluebird Cabs Ltd.", 727 Johnson St., room 140, 9 a.m.-4 p.m. Monday-Friday.

DRAPERY SEAMSTRESS WANTed for part or full time, good working conditions, apply in person to Imperial Draperies Ltd., 3639 Shelbourne Street, at Shelbourne Plaza.

FULL TIME CLERK REQUIRED for growing supermarket, applicant must be neat and clean in appearance, and also have clean driving record. Reply Victoria Press, Box 216.

"FULLER BRUSH SAYS" NEED extra money, why not turn your spare time into cash. No experience necessary. Contact Mrs. Begley, 478-2335 or write to 33-2500 Florence Lake Road.

THE BAY
requires a sales-oriented fisherman-hunter. Must have extensive product knowledge, prefer sales experience. Apply in person to the Personnel Department, 4th floor.

CARETAKER - MANAGER, EXperienced, wanted by September 1 for 36-suite, 5-year-old, quality block, Cook-Fairfield area. Call present manager for interview at 384-5680.

STEREO SALESMAN
Required for Victoria Audio Store. Sales experience necessary. Phone 386-2935 or apply in person 721 Yates St.

TWO CASE 580 BACKHOE OPERators, fully experienced on custom and pipeline production work. Steady employment in Nanaimo area. Phone 758-5411 or 758-9811.

LIGHT HOUSEWORK AND BABYsitting, in lieu of free room and board plus remuneration, unwed mother welcome. Phone 652-2297 after 6 p.m.

MATURE COUPLE WITH EXPErience required as resident managers of 44-suite downtown apartment building. Reply Victoria Press, Box 177.

EXPERIENCED GARDENER and landscaper, state experience, salary expected and age. Victoria Press Box 204.

LICENSED HAIRDRESSER REquired, Colwood area, commencing Aug. 15. Reply Victoria Press, Box 155.

DOMESTIC HELP WANTED, 3 hours per week, own transportation and reference required. Call after 6 p.m 652-3434.

EXPERIENCED HAIRDRESSER required for part or full time position in gift and wig store. Call Dawn 386-0221.

EXPERIENCED SHORT-ORDER cook, day shift or night shift, or part-time. Apply in person, Melrose Cafe.

PERSON TO MANAGE ROADside produce stand. State experience and wage expected to Victoria Press, Box 229.

MAINTENANCE HAND
For 160-ton yacht based Sidney. 2 days per week. 656-4561.

QUALIFIED HAIRDRESSER wanted. Chatelaine Beauty Salon. 386-0123.

HAIRDRESSER WANTED, PART time or full time. Call after 6, 382-5385.

PART-TIME BARTENDER, needed Friday and Saturday evenings. Phone 385-1031.

GIRL NEEDED FOR TELEphone answering and dispatching, $2.50 per hour. Phone 592-1296.

EXPERIENCED COOK FOR small private hospital needed immediately. 383-2323.

LIVE IN HOUSEKEEPER REquired to take care of home and elderly lady. Phone 598-1657.

HAIR STYLIST REQUIRED, full time position in busy Salon, call Elaine 598-8588.

EXPERIENCED WAITRESS. Apply in person, Melrose Cafe, 622 Yates.

ENGINEERING AIDE III
$773 - $939 Per Mo.
(Temporary)
Responsible work in a Subdivision Service section reviewing design drawings for compliance with municipal standards, providing information to consulting engineers and generally providing engineering services to properties.
Should have Grade 12 supplemented by technical schooling or related courses in municipal engineering. Must have related experience.
Complete resumes should be forwarded to the undersigned as soon as possible.
Personnel Director
Saanich Municipal Hall
770 Vernon Avenue
Victoria, B.C.

BRANDS RESTAURANTS LTD.
Now employing experienced cook, waitresses and waiters. Permanent positions or part-time. Also training mature and young persons as cooks, cooks helpers, waiters, waitresses for steady employment. Please apply in person 1009 Government.

ADVERTISING SALES. BECAUSE we are growing rapidly, Vancouver Islands Outdoor Journal requires two additional sales people for Greater Victoria. Must have media sales experience. Local market knowledge, and interest in outdoor sports helpful. Especially want applicants with management experience or potential, for our fast expanding organization. Remuneration open. For confidential interview, phone Mr. Carter, 478-8371.

REQUIRED IMMEDIATELY, IN large rest home, mature, female, graduate L.P.N. or experienced nurses' aide, for 2 evenings, 3:30-12 midnight and 2 nights 12 midnight to 8 a.m. per week, plus statutory holidays. Permanent position, required to take charge, dispense medications, etc. Also night nurse, 5 days week, 12 midnight to 8 a.m. Experienced as above. Phone 383-5447 weekdays, and 598-2465 after 6 and weekends.

SEAMSTRESS
or FUR-FINISHER
Prominent Retail Furriers require a person with sewing experience, full or part-time. Fast, neat sewer for minor alterations. Permanent position and pleasant working conditions. Salary commessurate with experience. Phone 385-4361 for appointment. Scuby Furs Ltd., 911 Governmentnt St.

MANAGEMENT TRAINEES
National Canadian consumer loan and mortgage company has immediate openings for credit management trainees. Experience preferred but not essential. We provide on the job training and excellent company benefits. For more information call Mr. Griffis at 384-9365. Niagara Finance Co. Ltd., 1032 Yates St.

HAPPINESS IS . . .
TRAVELLING and meeting people. Western Canadian Company has immediate openings for two attractive students.
Min. Age 17
Salary $350-$500 plus bonuses.
For interview, call 386-2481, extension 21, 7-9 P.M. only.

AVON ASKS . . .
Same old money problems? Let me teach you how to earn money selling quality Avon Products in your spare time. No experience necessary. Call: Mrs. Guenther, 384-7345.

LIVE-IN HOMEMAKERS
Opportunities for semi-retired ladies to help their local communities. Your experience needed by HEALTH CARE SERVICES UPJOHN LIMITED. Call us at 388-6639 Monday - Friday 9-4:30.

RESIDENT CARETAKER
for large central townhouse and apartment complex. Must be experienced, resourceful and tactful. Full-time rewarding position, excellent working conditions and benefits. 2505 Blanshard, 382-8742.

JANITOR FOR MANUFACturing plant in Central Saanich, approximately 30-hour week, including evening and weekend work. Suitable for retired serviceman living in the area. Telephone 652-1131 for interview.

SERVICE STATION ATTENDANT wanted. Job requires knowledge of service at the pumps, lubrication and repairing tires. Please apply personally at Westview Auto Service, Trans-Canada Hwy. at Tillicum.

MATURE HOUSEKEEPER FOR semi-invalid in apartment beginning Aug. 1. Good plain cooking, generous time off, references please. Call Miss Dron, 386-3131, local 309 or 310.

COMMISSION DRIVERS WITH mall economical vehicle for city-wide delivery service. Neat appearance a must. Must be available weekends, full time or part time. Phone Dial-A-Bottle. 592-1296.

EXPERIENCED GRILL COOK, evening shift, 5 hours nightly, must be clean and fast worker, apply the Net Loft, 640 Montreal, 388-5551.

DOWNTOWN THEATRE REquires trainee assistant manager to start immediately. Able to type a requisite. Apply to Victoria Press Box 201.

TAXI DRIVERS WITH CLASS 4 license and chiefs permit. Guaranteed wage, statutory holidays, MSA, holiday pay, 5-day week. 383-1121 for appointment.

SPORTSMAN MOTOR INN REquires a mature experienced chambermaid. Good salary, short working day. Apply 1850 Douglas St.

BABYSITTER, 9 A.M.-5 P.M., for 5-year-old, Quadra, Hillside, MacKenzie area preferred. 383-8874.

SHORT ORDER COOK, FULL hours. Apply Mrs. Scott, dining room, Royal Olympic Hotel, 384-1187.

REST HOME REQUIRES CONGEnial mature ladies to care for the elderly. References please. Res. 478-6451, bus. 598-6133.

DRIVERS WANTED, FULL AND part time. Day and night shift for air-conditioned taxis. Call 386-6785 or 383-8307.

HOUSEWORK, 4 MORNINGS PER week. Permanent. Fairfield area, references please. Victoria Press, Box 173.

COUNTER GIRL WANTED TO train for part-time work. Apply Mr. Bailey or Mr. Kazakoff at Victoria Meat Market, 625 Johnson St.

DININGROOM WAITRESS, MUST be fully experienced, evening shift, apply the Net Loft 640 Montreal, 388-5551.

POWER MACHINE OPERATORS wanted for Garment factory, must be fully experienced. 382-8914, 8 to 4.

GOVERNMENT HOUSE HAS AN immediate opening for a cook. Permanent position. Apply to chef, 9:30 to 11 a.m. 384-4192.

HAIRDRESSING APPRENTICE required. Annas Taylor Beauty Salon. Broad St. Phone after 6 p.m. 598-1849.

TAXI DRIVERS; FULL OR PART time. Shifts arranged to suit the individual. For further information contact 388-5168.

I NEED 6 MEN TO HELP ME in my fast-growing and prosperous business, car essential. Call 386-2947 for personal interview.

IF YOU WANT A JOB BAD enough to go to work call 386-9123.

22 OFFICE HELP

ADVERTISEMENTS IN THIS CLASSIFICATION MUST COMPLY WITH THE BRITISH COLUMBIA HUMAN RIGHTS ACT SEE COLUMN 1

UNIVERSITY OF VICTORIA
REQUIRES
SECRETARY I
HISTORY DEPARTMENT
Must have high school graduation supplemented by complete secretarial training. University degree and knowledge of French an asset. Accurate typing, 60 w.p.m., shorthand, 80 w.p.m. Three or more years of experience in stenographic or secretarial positions. Able to operate standard office machines including 3-M copier. Ability to meet and deal effectively with faculty and students.
DUTIES:
Include taking dictation, transcribing and typing letters, stencils, examinations and manuscripts with high degree of accuracy; acting as receptionist; maintaining office files and records. Other clerical duties as required.
SALARY RANGE: $564.00 - $678.00 PER MONTH.
Apply in person to Personnel Services, Building "L", University of Victoria by August 6, 1974.

IBM
Requires
Office Help
The Victoria office of IBM Canada Ltd. is looking for an individual with High School diploma to handle receptionist and switchboard responsibilities.
The successful candiate should have the ability to type and have good communication skills.
This is an interesting position which can be the beginning of a challenging career at IBM.
IBM offers a good starting salary and a wide range of company-paid benefits.
Please reply in writing or telephone:
Mr. R. W. Willison,
IBM Canada Ltd.,
880 Douglas Street,
Victoria, B.C.
V8W 2B7
385-3444

University of Victoria
REQUIRES
CLERK-TYPIST I
For Purchasing Department. Qualifications include: High school graduation; accurate typing at 50 WPM. Proficiency in English, spelling, filing, and related abilities; ability to follow simple written and oral instructions; a courteous, co-operative manner. Duties include routine typing of forms, purchase orders, cards, requisitions, letters, etc.; transcription from dictaphone; routine receptionist duties; operating standard office equipment including simple duplicating, photocopy, and adding machines, etc. Salary range: $447 — $538 per month with good fringe benefits. Apply in person to Personnel Services Building "L" University of Victoria, by August 7, 1974.

University of Victoria
REQUIRES
STENOGRAPHERS
For chemistry and mathematics departments. To take dictation and transcribe notes. To type correspondence, reports, research papers, examinations (involving symbols — technical language). To handle reception, telephone, filing, and related duties. High school graduation (academic programme) with complete stenographic training. Minimum 1 year business experience preferred. Accurate typing, 50 wpm on electric machine; shorthand, 80 wpm. Salary range: $514 — $619 per month plus good fringe benefits. Apply in person to Personnel Services Building "L" University of Victoria, by August 7, 1974.

OPPORTUNITY TO LEARN THE mortgage business from the ground up. A leading trust company requires an individual with minimum 2 years office experience to enter mortgage department as an administration and collection clerk. Please apply with resume to Victoria Press, Box 88.

JUNIOR CLERK-TYPIST
This company offers you an opportunity to train in their field — if you have a willing attitude and enjoy working with people. 1-2 years office experience helpful. Salary $450-$500. Drake Personnel, Room 714—1175 Douglas St. 385-3425.

REQUIRED IMMEDIATELY
Receptionist-Bookkeeper required for expanding import automobile dealership. Salary commensurate with experience. Varied duties, interesting position, 5 day week, usual employee benefits. Call Mr. O'Donnell, 386-6707 or write Honda Car Centre, 909 Yates St., Victoria.

RECEPTION-TYPIST
One of the nicest offices in Victoria would like you for their reception area — if you have typing (40-50 wpm), an attractive appearance plus some previous office background. Salary $500 plus. Drake Personnel, Room 714—1175 Douglas St. 385-3425.

CLERICAL
Junior position in downtown firm if you enjoy filing and running errands. Must be bright and willing to assume responsibility. Lovely downtown office. Salary $450. Drake Personnel, Room 714—1175 Douglas St. 385-3425.

COMPETENT SECRETARY bookkeeper required for medium-sized real estate office. Exceptional opportunity for a competent, well qualified and willing lady. Experience a must. Starting salary $700, for suitable applicant. Apply Victoria Press, Box 231.

BOOKKEEPER-COUNTER clerk required by construction subtrade company, must be able to work without supervision, experience an asset but not necessary. Reply to the Manager, P.O. Box 1324, Victoria.

REQUIRED — BANK TELLER, previous experience not essential as training will be provided. Pleasant personality and ability to meet the public an asset. Apply in writing to Bank of Montreal, P.O. Box 2100, Sidney.

PRIVATE SECRETARY
Be the personal secretary to this busy executive. Lots of variety and advancement opportunity in this happy, friendly office. Salary $600 plus. Drake Personnel. Room 714—1175 Douglas St. 385-3425.

CLERK-TYPIST
Pleasant and congenial office requires you to do their typing and general office, etc. some relief switchboard required. Salary $500 plus. Drake Personnel, Room 714—1175 Douglas St. 385-3425.

WANTED SENIOR CLERK FOR administration of a manufacturing industry. Duties will include some supervision and traning of personnel. Experience required, please send resume and references to Victoria Press Box 189.

BUILDING SUPPLY FIRM REquires Clerk Typist, duties include mailing, filing, answering switchboard, etc. Salary $435 plus excellent fringe benefits. Phone Mr. Marshall at 386-3211.

EXPERIENCED LEGAL SECREtary required for senior partner with law company. Must be fully competent and able to work on own initiative. $600 plus to start. 386-9021.

SECRETARY NEEDED IMMEDIately. Good accurate typing. 60 w.p.m. Dictaphone. 9-5. Salary negotiable. Phone 477-6935 for appointment. Friendly, enjoyable office.

STENO REQUIRED FOR HECTIC but friendly downtown office. Must have some office experience with an ability to work on own initiative. $500. 386-9021.

SWITCHBOARD-RECEPTIONIST, pleasing personality, able to meet and deal with public, typing required. Contact Mr. S. Churlish, 386-2111.

RECEPTIONIST TYPIST REquired for law office. Neat appearance and pleasant personality essential. $475. 386-9021.

23 SKILLED TRADES

ADVERTISEMENTS IN THIS CLASSIFICATION MUST COMPLY WITH THE BRITISH COLUMBIA HUMAN RIGHTS ACT SEE COLUMN 1

NURSE
Administration
Senior position with a medical placement service is available. Office hours. Position entails management of the office and calling on hospitals, nursing homes, government services and industry. Applicant must have pleasant, outgoing personality. A car is necessary. Excellent company fringe benefits, salary open. For information, call 388-4642 or 383-1644.

BODY MAN REQUIRED IMMEdiately for expanding well established shop. $6 per hour and excellent working conditions and equipment. Wanted immediately, qualified mechanic for import car dealership, Jaguar and Rover experience an advantage. $6 per hour. Phone service manager for both the above positions, 382-9121.

REGISTERED NURSE
Permanent evening (3-11) position as care co-ordinator in a 71-bed extended care hospital. Must possess genuine interest and specialized skills in geriatric nursing. Excellent working conditions and salary commensurate with B.C. R.N.A. agreement. St. Mary's Priory Hospital. 478-6311.

EXPERIENCED CARPENTER
Required for Small framing and Renovation jobs.
386-1713
HART ENTERPRISES

AUTOMOTIVE MECHANIC REquired immediately for expanding service garage in Sooke. Good working conditions and above union wages. Must be government certified and able to perform all major repairs. Must supply own hand tools. Please contact Rick Long, 642-5149.

IMPORT DEALERSHIP REquires 2 Journeyman Mechanics, Japanese and British experience required. Permanent position with excellent working condition and many side benefits. For appointment phone Service Manager 385-1451.

AUTOMOTIVE BODYMAN
Flat rate pay, $6.35 per hour with medical, dental and life insurance benefits. Please apply in person, Advance Collision, 741 Pembroke.

WANTED — KITCHEN AID AND weekend cook for Private Hospital; also graduate nurse to supervise 11-7 shift, three nights a week as well as 3-11 Saturday and Sunday. Call 386-7771, ask for Mrs. Dixon.

CAR MECHANIC
who can adapt to boat motor and stern drive. Excellent opportunity for a conscientious man willing to turn out above average work.
WORLD OF PLEASURE
386-8424

ALCAN — ALMETCO
Requires skilled shop personnel, male and female for Manufacture of aluminum windows and doors. For interview Phone 652-3901 or Eves. 652-1777.

MECHANIC
Part-time or full time work for man experienced in the repair of trucks and heavy duty equipment. Trio Ready Mix (1971) Ltd., 658-5235.

REQUIRED IMMEDIATELY controller for work distribution and timekeeping for 10-12 mechanics, for import car dealership. Must have experience, phone Service Manager, 382-9121.

FRAMING CREWS
Have jobs for experienced 2 and 3 man crews ready to go. 386-1713 or 386-9584, Landmark Consultants.

FRAMING CREWS
EXPERIENCED CREWS AVAILable now. Exelcan Industries Ltd. 385-0712.

TV TECHNICIAN, SECOND OR third year apprentice. Good salary and full company benefits. Electrohome Ltd. 385-3384.

QUALIFIED MECHANIC REquired for Home Service Station, 280 Trans Canada Highway, Duncan.

GYPROCKERS AND TAPERS, Cobble Hill and Duncan area. Experienced only. 743-2785.

24 SALES PERSONS AND AGENTS

ADVERTISEMENTS IN THIS CLASSIFICATION MUST COMPLY WITH THE BRITISH COLUMBIA HUMAN RIGHTS ACT SEE COLUMN 1

SALES
YOUR FUTURE IS IMPORTANT TO YOU
BRITISH COLUMBIA is our showcase region where we SELECT — TRAIN and DEVELOP men for prestige management positions. We have everything needed for your success and future. Expert professional training. No seniority blocks. You advance on MERIT and RESULTS. An INTERNATIONAL COMPANY — the leader in its field — with many roads to the top.
EXPERIENCE not important — all YOU NEED IS HONESTY, COMMON SENSE and EFFORT. Have car, BE BONDABLE.
2 WEEKS — 80 hours of highly specialized training, expenses paid.
4 WEEKS highly specialized field training by professional trainers — $700 per month guaranteed.
AFTER field training, full commission on established business.
DERIVE 60% or more of your income from our established accounts!
CALLING on business and professional people, 9 to 5.
PROMOTION to managerial positions fast to those who qualify.
FRINGE BENEFITS include valuable Pension and Savings Plan.
Call now for personal interview:
MR. MOHAMMED
388-4471
10 a.m.-6 p.m.
Long Distance Call Collect

PROFESSIONAL SALES
$12,000 PLUS
An opening now exists in our sales department for an ambitious man who would enjoy the high rewards of selling a well-known line of imported cars. Previous successful sales experience a must, as well as a stable personal and employment record. For more details write Victoria Press, Box 218.

Classified— Victoria's Largest Proven Market Place—Where Your Articles Sell Faster! Cost Less to Sell—386-2121

Program Schedules for Wednesday

Programs subject to last minute changes by stations concerned

CBUT 2	KOMO 4	KING 5	CHEK 6	KIRO 7	TIME	CHAN 8	KCTS 9	KTNT 11	KVOS 12	KTVW 13
	Jeff's Collie	Today	Canada AM	J. P. Patches	8:00	Canada AM		Beaver	Cartoons	Rocky
	News	Today	Good Morning	Capt. Kangaroo	8:30	Romper Room		New Zoo Revue	Cartoons	Cisco Kid
	News	Seattle Today	Ed Allen	News	9:00	Party Game		Joker's Wild	Joker's Wild	Voyage
	Not Women Only	Seattle Today	Pay Cards	News	9:30	Pay Cards		Gambit	Gambit	Voyage
Mon Ami; Giant	Merv Griffin	High Rollers	Mon Ami; Giant	Now You See It	10:00	Eye Bet		Calendar	Now You See It	Richard Diamond
Mr. Dressup	Merv Griffin	Hlywd. Squares	Mr. Dressup	Love of Life	10:30	Yoga		Calendar	Love of Life	Jack LaLanne
Sesame Street	Merv Griffin	Jackpot	Golden Years	Young, Restless	11:00	Summertime		Get Smart	Young, Restless	Honey West
Sesame Street	Pyramid Game	Celeb. Stakes	Eye Bet	Search for Tmrw.	11:30	Summertime		Mayberry	Search for Tmrw.	Gourmet
Luncheon Date	Password	Jeopardy	News; Clarkson	News	12:00	News; Bt Clock		Fav. Martian	Merv Griffin	Movie: Little
Luncheon Date	Split Second	Days of Lives	Ida; Movie:	As World Turns	12:30	Clock; Movie:		Cartoons	Merv Griffin	Big Horn
Tomorrow Now	All My Children	The Doctors	Reluctant Saint	Guiding Light	1:00	Reluctant Saint		Movie: Duel	Merv Griffin	Movie
Family Court	Let's Make Deal	Another World	Movie	Edge of Night	1:30	Movie		at Apache Wells	To Tell Truth	Movie: Kill
Juliette	Newlyweds	How to Survive	Movie	Price Is Right	2:00	Movie		Movie	Price Is Right	or Be Killed
Coronation St.	One Life to Live	Somerset	Talk Back	Match Game	2:30	Somerset		Movie; Cartoons	Match Game	Movie
Take 30	General Hospital	Name That Tune	Take 30	Tattletales	3:00	Another World		Marine Boy	Mike Douglas	Cisco Kid
Edge of Night	Girl in My Life	Movie: The	Edge of Night	Movie: Summer	3:30	What's Word?		Speed Racer	Mike Douglas	Jonny Quest
Forest Rangers	Brady Bunch	Desert Song	Family Court	Holiday	4:00	Anything Game	Sesame Street	Flintstones	Cartoons	Cliff Hangers
Odyssey	Bonanza	Movie	Odyssey	Movie	4:30	Flintstones	Sesame Street	Munsters	Cartoons	Bullwinkle
Skipper	Bonanza	Movie	Family Affair	Movie	5:00	Mod Squad	Mister Rogers	Jeannie	Bewitched	Westerners
That Girl	News	News	Victoria News	News	5:30	Mod Squad	Electric Co.	Bev. Hillbillies	It Takes Thief	Batman
Wild Kingdom	News	News	News	News	6:00	News	Zoom	Star Trek	It Takes Thief	Land of Giants
Hourglass	News	News	News	Mike Douglas	6:30	News	Public Streets	Star Trek	News	Land of Giants
CFL Football:	To Tell Truth	Truth or Conseq.	CFL Football:	Mike Douglas	7:00	Access	Book Beat	It Takes Thief	Here's Lucy	Film
Saskatchewan	Untamed World	Police Surgeon	Saskatchewan	Price Is Right	7:30	Fred Davis	Day at Night	It Takes Thief	Hlywd. Squares	Travel Film
at Calgary	The Cowboys	Chase	in Calgary	Hudson Bros.	8:00	Movie: The	Legacy	Movie:	Dr. in House	Movie: It
Football	Movie: Last	Chase	Football	Hudson Bros.	8:30	Rainbow Boys	Boboquivari	Mary, Mary	M.A.S.H.	Takes All Kinds
Football	Angry Man	Movie: The	Football	Cannon	9:00	Movie	TV Theatre	Movie	Sixth Sense	Movie
Ontario	Movie	Double Man	Explorers	Cannon	9:30	Movie	TV Theatre	Movie	Sixth Sense	Movie
Let's Do It	Doc Elliot	Movie	Good Times	Kojak	10:00	Ian Tyson	Bluegrass	Big Valley	Kojak	Burke's Law
Hourglass	Doc Elliot	Movie	Adam-12	Kojak	10:30	Target: Imp.	Day at Night	Big Valley	Kojak	Burke's Law
News	News	News	News	News	11:00	News		Dragnet	Dragnet	Movie: Matter
News	Country Music	Johnny Carson	Victoria News	News; Movie:	11:30	News		Untouchables	Movie: Men of	of WHO
Movie: Stage	Country Music	Johnny Carson	Movie: Attack	The Fiend Who	12:00	Movie: Streetcar		Untouchables	Fighting Lady	Movie
to Dancers Rock	Country Music	Johnny Carson	of Mayan Mummy	Walked the West	12:30	Named Desire		News	Movie	Movie

aboutv bruce lowther

One of my favorite radio stations is KUOW-FM (95.9) from the University of Washington in Seattle. Its programming is of the finest quality while its voices, excluding that of Friday night music nostalgian Bill Snoopy, are sometimes laughably amateurish.

Well, that kind of a station is coming closer to Victoria. The Canadian Radio-TV Commission has approved a student radio station at UBC in Vancouver at 650 on the dial. And in a separate decision, the CRTC said student stations at universities can carry some advertising.

The allowed list will include classified ads, information from community and non-profit groups and company commercials that don't plug a product or service. I can just hear those classified ads now.

□

BUREAU OF USELESS INFORMATION: Tuesday's answer — Robert Donat will live forever as the hero of the movie based on James Hilton's book Goodbye, Mr. Chips. Two other Hilton biggiesgies, Random Harvest and Lost Horizon, both came to the screen starring Ronald Colman. Still popular.

Today's question — Julius Caesar lived from 102 to 44 B.C. and I suppose everyone knows Rex Harrison was Caesar in Liz Taylor's Cleopatra. But who played Caesar in Vivien Leigh's Caesar and Cleopatra and in Claudette Colbert's 1934 Cleopatra? Answers Thursday.

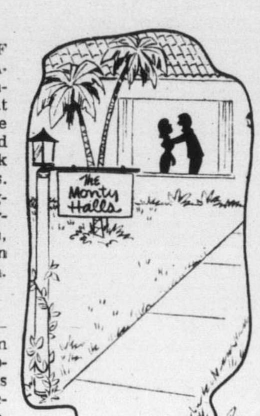

"Thirty-eight hundred and sixty dollars for your thoughts, dear."

Wednesday highlights

7:00 p.m.—The first western game in CFL football, Saskatchewan at Calgary—2, 6.

8:00—The Hudson Brothers lead the latest CBS summer variety series and New Faces comic Ronny Graham is on hand—7.

9:00—Eli Wallach and Anne Jackson shine in a PBS rerun from Hollywood TV Theatre, The Typists—9.

11:30—ABC repeats a country music awards thing with Charlie Rich, Roy Clark, Loretta Lynn and zillions more — 4.

Wednesday movies

12:00 noon — Little Big Horn (ridiculous 1951 save-Custer stinker), Lloyd Bridges, John Ireland. Wonder how Custer would have done in Vietnam?—13.

12:45 — Reluctant Saint (1962 priest story), Max Schell —6, 8.

1:00 p.m.—Duel at Apache Wells (dull 1956 western). Any western with Anna Maria Alberghetti is never in season—11.

1:30—Kill or Be Killed (1950 chase suspense, an antique), Lawrence Tierney. The first movie gangster may have been Edward G. Robinson but the worst was Tierney—13.

3:30—Desert Song (popular 1953 musical), Gordon MacRae, Kathryn Grayson. The bad guys are Riffraff—5.

3:30—Summer Holiday (1963 Cliff Richard). An English trifle—7.

8:00—The Rainbow Boys (1973 B.C. adventure-comedy), Donald Pleasance, Kate Reid. Not too bad and CTV has added a warning of some coarse language—8.

8:00—Mary, Mary (1963 Debbie Reynolds). Quite contrary—11.

8:00—It Takes All Kinds (unkind 1969 frame suspense), Vera Miles, Robert Lansing. If anyone likes this, it takes all kinds—13.

8:30—The Last Angry Man (1973 individualist drama), Pat Hingle. A remake of Paul Muni's final film and not a success, sadly—4.

9:00—The Double Man (tame 1968 spies), Yul Brynner. Double your pleasure, double your fun, miss Double Man by gum—5.

11:00—A Matter of WHO (only fair 1962 smallpox excitement), Terry-Thomas. The real question is why?—13.

11:30—Men of the Fighting Lady (average 1954 war action), Walter Pidgeon, Van Johnson. Remade today, this would be a karate film—12.

11:45—The Fiend Who Walked the West (ho hum 1968 western), Hugh O'Brian. No, Myrtle, it's not The Mark Raines Story—7.

12:00—Stagecoach to Dancers Rock (1962 actioner, not too bad), Martin Landau, Warren Stevens. Good guys vs. plague and Indians — 2.

12:00—Attack of the Mayan Mummy (1963). There are times when I seriously consider entering a monastery—6.

● 12:00—Streetcar Named Desire (superb 1951 Tennessee Williams), Brando, Vivien Leigh, Kim Hunter, Karl Malden. Farewell, monastery—8.

1:40 a.m.—Women's Prison (above-par 1955 nastiness), Howard Duff, Ida Lupino. Much talent—6.

2:35—La Traviata (1968 Anna Moffo version). If they ever make a Custer opera, it should be entitled Little Big French Horn—8.

Wednesday radio

6:00 p.m.—CFL football, B.C. at Winnipeg—CFAX (1070).

8:00—Concern includes one of the last interviews of Pablo Casals—CBU (690).

●—Recommended.

24 SALES PERSONS AND AGENTS

Representative Wanted (full or part time)
We sell Scandinavian furniture, and we are looking for a person (male or female) to show our furniture to potential customers. Interest or experience in interior decorating helpful. Sales experience not important. High earnings (commission). Write Scan-Craft, 1111-210 Oak St., Toronto, Ontario M5A 2C9.

SALES REPRESENTATIVES REQUIRED
Food Brokerage company requires Field Representative for Vancouver Island, to call on and develope Retail and Wholesale Accounts. Salary, incentives, expenses and other Benefits. Company car supplied. Reply giving Academic and business background to Victoria Press, Box 206.

REAL ESTATE AGENT NOMINEE
New real estate company, affiliated with construction company has an opening for a licensed real estate person to be the nominee of the company. Also opening for one licensed or unlicensed person to sell new homes, now ready for sale and under construction. Duties and remuneration open for discussion. Send your resume to Victoria Press Box 181.

EXPANSION
DUE TO EXPANSION TO THE MAINLAND, LOCAL COMPANY REQUIRES IMMEDIATELY CONSCIENTIOUS INDIVIDUALS WITH A HIGH DEGREE OF MOTIVATION AND INTEGRITY. FOR A PERSONAL INTERVIEW PLEASE CALL, 383-3322, MON. THRU FRI.

24 SALES PERSONS AND AGENTS

LIFE INSURANCE SALESMAN required immediately no previous experience necessary. Must be bondable, excellent salary, plus commission and fringe benefits. For appointment, please call 388-6681.

STEREO SALESMAN Required for Victoria Audio Store. Sales experience necessary. 386-2935 or apply in person 721 Yates St.

25 TEACHERS

ADVERTISEMENTS IN THIS CLASSIFICATION MUST COMPLY WITH THE BRITISH COLUMBIA HUMAN RIGHTS ACT SEE COLUMN 1

QUALIFIED PRE-SCHOOL SUpervisor required. Starts teaching September, Victoria area. Applicant should write, giving details of qualifications and experience, to lower Saanich Community Pre-School, 1764 Cedar Hill Cross Rd., by 7th August. Some knowledge of Montessori techniques preferred.

26 PART TIME OR TEMPORARY HELP

ADVERTISEMENTS IN THIS CLASSIFICATION MUST COMPLY WITH THE BRITISH COLUMBIA HUMAN RIGHTS ACT SEE COLUMN 1

WANTED — PART TIME ANImal control officer. Mature person desired. Work Saturday and Sunday and holiday relief. Apply S.P.C.A., 3150 Napier Lane.

LADY WHO CAN DRIVE A truck or car and do other odd jobs as needed, Good Shepherd Shelter, Mill Bay.

26 PART TIME OR TEMPORARY HELP

CANADA PERMANENT TRUST (ON DOUGLAS AT FORT)
Part-Time Help
Receptionist-typist required for work on Saturdays. Phone A. E. Ashurst, 382-9191.

WANTED RETIRED OLDER male or female worker part time from Monday to Friday, Royal Oak area, phone 656-2444 and leave name and phone number on recorder.

WANTED EXPERT GARDENER 2 or 3 days per week, less time in winter. Must be thoroughly experienced, top wages offered. Charman, 385-9765.

WANTED: LOW-INCOME women for part-time housework, odd jobs, etc. 384-4632 Monday to Friday 9-4.

MUSHROOM PICKER WANTED. 20-40 hours week, Jacobsons Mushroom Farm, 652-2386.

BABYSITTER NEEDED FOR 2-year-old girl, 4 nights week, Red Lion Motel area. 384-6580.

RELIABLE PERSON NEEDED in small home for the elderly to live in for one week. 383-5840.

PART-TIME COOK WANTED IN rest home, Central Saanich District. 652-3093.

CAPABLE STAFF WANTED FOR split duties in rest home, 385-4346.

30 SITUATIONS WANTED

COUPLE, 45 YEARS OF AGE, abstainers, bondable and 15 years experience in apt. rental. Seeking employment in motel or apt. field as managers in Vancouver or Victoria areas. References will be supplied on request. Send all information to Victoria Press Box 197.

QUALIFIED ACCOUNTANT DEsires position in charge of accounting for a group of companies. Salary expected, $800 to $1000 per month, depending on duties and responsibilities. Victoria Press, Box 209.

MATURE WOMAN REQUIRES steady work. Experienced bookkeeper, accountants payable and receivable, payroll, general office. Phone 477-5407.

LICENSED PRACTICAL NURSE or companion for private home. Good at cooking and light housekeeping. Likes older people. Phone 384-1187 after 6 p.m.

PAINTING HOUSES, MOTELS. Hotels, Apartments, Warehouses. Guaranteed Work. 384-0827.

BABY-SITTING MY HOME, DAYS only, any ages including newborn. Phone 382-4006.

LICENSED DAY CARE HOME. Some educational facilities. Large yard. 477-4255.

MAN WITH TRUCK, EXPERIenced painter, do odd jobs. 385-1775, 592-2929.

MOWING TALL GRASS IN BACK yards, vacant lots. 479-4865, 477-1746.

PRACTICAL NURSE DESIRES work in private homes. 388-5006.

WILL CLEAN YOUR APARTment or house. 388-9710.

WILL DO DAY CARE, MY home. 840 Craigflower. 382-0450.

33 BANDS, MUSICIANS AND ORCHESTRAS

THE CREATIVE ARTISTS LISTing Agency Where The Artist Lives. 1225 Sunnyside Ave., 384-1065 2 p.m. to 7 p.m.

Denny's Canned Music Co. 656-3585

OPPORTUNITY FOR TRAVEL, equipped Musicians needed, Jan and Casey, 384-0912.

WEDDINGS, SPECIALIZED music James Gurr. 478-2468.

BASE PLAYER WANTED, PREferably one who sings. 477-5835.

36 BUSINESS SERVICES and DIRECTORY

Accounting Service

ACCOUNTING, PAYROLLS, INCOME TAX, AUDITING CORPORATION PROCEDURES
WE are SPECIALISTS in our field offering a FULL RANGE of ACCOUNTING and BUSINESS Counselling Services backed by OVER 25 YEARS EXPERIENCE
SIMKIN ACCOUNTING SERVICE 31-A CADILLAC BUILDING (TOP FLOOR) VICTORIA, B.C. 386-7074

Architecture

FOR COMPLETE ARCHITECtural design services, telephone: 383-5789 anytime or write to: PRECISION DESIGN AND DRAFTING SERVICES, P.O. Box 1661, Victoria, B.C. V8W 2Y1.

Auto Glass

AUTO GLASS MOBILE-VAN HOME SERVICE our specialty BOSSOM GLASS CO. LTD. I.C.B.C Insurance Claim Centre 382-3031

Bookkeeping

BOOKKEEPING SERVICE FOR small businesses, reasonable rates. 384-1848.

Carpenters

FRAMING CREWS Available, experienced in house and apartment construction. Phone 386-1713 or 386-9584. Landmark Consultants

GENERAL CARPENTRY, COMplete home repairs, sundecks, carports, and concrete work. Free estimates, reasonable. References. 385-2865 or 478-8894.

EXPERIENCED CARPENTRY, renovations, decks, basement finish, additions, repairs, reasonable rates. references. 384-2323.

SUNDECKS OUR SPECIALTY Call 652-3536 after 5 p.m. for a free estimate. We also handle fences, patios, sidwalks, etc.

KITCHEN CABINETS, RENOVAtions, custom-made furniture. Free estimates. 656-5321, 479-2197.

ARBORITE WORK AND ALTERations. Reasonable rates. Work guaranteed. 479-3342.

HOMEOWNERS. ALL SMALL carpenter jobs and renovations. After 6 p.m., 598-7392.

SMALL JOBS MY SPECIALTY Howie 478-4705

36 BUSINESS SERVICES AND DIRECTORY

Carpenters

EXPERIENCED CARPENTER, renovations and additions, residential or commercial. 479-4115.

SUNDECKS, CARPORTS, PATIOS and fencing. Free estimates. Phone 652-3729.

Carpets and Linoleum

HOURIGAN'S CARPETS AND LINOS LTD. FLOOR COVERING SPECIALISTS 715 PANDORA AVE. 386-2401

PRIVATE CARPET CONTRACtor can completely install carpets. With shags, kitchen carpet, sundeck, upstairs, downstairs and the stairs at very, very reasonable rates. Free estimates over the phone. Cash talks. 658-5174.

CARPETS AND LINO INSTALled, reasonable rates. Free estimates. 386-3998.

Carpet Cleaning

CARPET TREND DEVALUES CARPET PRICES FREE ESTIMATES
JULY SPECIAL HARDINGS: Lynnwood Acrilan Plush — The Ultimate Family Textured Plush. Reg. $16 WHILE PRESENT STOCK LASTS $9.95 SQ. YD.
ALSO SEE OUR AD IN MISCELLANEOUS
CARPET TREND Skinner and Bay—Vic West 386-7501

CARPET KILLERS Those grimy little stains can really kill the life of your carpet. Coit can remove them all with their "Gentle-Steam" (60% more effective than mere shampooing!) Coit pampers your carpet and guarantees the job. Phone Coit 477-9529 for free estimate — no obligation.

CARPETORIUM Victoria's largest and oldest carpet and upholstery cleaners. We specialize in home cleaning. 642 QUEENS AVE. 384-4128 FREE ESTIMATES

Cement Contractors

DAVIDSON CEMENT CONTRACtors specializing in patios, sidewalks, driveways, etc. Phone Larry, 386-1291 or Doug, 384-6962.

Cleanup Services

LO-COST CLEANUP AND DELIVERY SERVICE Composts, yards, basements, etc. Also, demolition of small sheds, garages, fences, and trees felled. 384-4929

NO CHARGE AND UP Two young responsible men have large truck. Basement, attics, composts, etc. Very reasonable. Bob's, 386-2451 anytime.

BASEMENT, YARD CLEANUP. Hauling, Shrubs and lawn maintenance. Free estimates. Reasonable rates. 388-4678.

PROMPT AND EFFICIENT SERvice. Cleaning of yards, basements, gutters, and hauling of debris. Call Larry 388-6373.

DAVIES BROS. CLEANUP SERVICE Attics, basements, yards, compost etc. 642-3057.

ATTICS, BASEMENTS, ETC. cleaned. Free estimates. Phone 382-0664 or 383-9298.

CLEAN UP AND HAULING free estimates. 592-4291.

MAN WITH PICKUP — SMALL cleanups, Anytime. 388-6049.

HAULING CLEAN UP SERVICE call Roger. Phone 592-6851.

Contractors

ADDITIONS REMODELLING HOME and OFFICE Second storey, re-roofing, basement finished, high standard workmanship, free estimates. Hart Enterprises, 386-1713 or 386-9584.

SEA LAND HOUSE MOVING AND DEMOLITION LTD. House moving by land or sea. Demolition specialists. Telephone 385-3641. Eves. 477-2814.

WHEATON CONSTRUCTION LTD. General Contractors Building Consultants 382-2159

R. G. MASSEY ROOFING AND General Home Improvements, The one stop Shop, for home maintenance and repair. We do it all. For a better job call Bob, 598-6194.

T. and C. BUILDERS LTD. General Carpentry Framing, 385-5293 — 385-8587

FARMER CONSTRUCTION Design — Renovations 388-5121

FEATURE KITCHEN CENTRE 2610 Douglas 385-4921 QUALITY WITH ECONOMY!

KITCHEN CABINETS, RENOVAtions, custom-made furniture. Free estimates. 656-5321, 479-2197.

FRANKLIN'S CONSTRUCTION — sundecks, fencing, gutters and general repairs. 382-2732, 479-3035.

TOCANA CONSTRUCTION 385-3933 or 386-8291

Coins and Stamps

SELLING—BUYING SILVER AND gold coins and collections. 388-5740.

Drafting

CONSTRUCTION DRAWINGS, rendering or presentation, any medium. Residential, commercial, or institutional. Own office or yours. N. Palmer.

SOULE DESIGN AND SERVICES Residential design and draughting. Phone 592-1163.

Draperies

SAVE YOUR DRAPES! Those shabby drapes can be brought back to life by the COIT experts. The best cleaning service available and that's guaranteed. Phone 477-9529 for free estimate no obligation.

36 BUSINESS SERVICES and DIRECTORY

Draperies

DRAPERIES FABRICS TRACKS CUSTOM MADE AND INSTALLED Free Estimates NO OBLIGATION 386-2951 1126 QUADRA We're No. 'One'
stevens interiors ltd.

ISLAMORADA DESIGNS Custom-made draperies, slip covers, furniture recovering, and restoring; your fabric or ours. 656-5896.

Dressmaking

HEATHER'S DRESSMAKING reasonable rates. Satisfaction guaranteed. Phone 598-6905 anytime.

BRIDAL RETAIL AND RENTALS, costumes, formals, 28 Burnside W., 385-1542, Fashion Craft Shop.

ANN'S DRESSMAKING AND ALterations, 9-5 only, please. 386-9466.

Drywall

WILL DRYWALL, TAPE AND texture new home, renovated homes, rumpus rooms. Free estimates. Call 383-2336 anytime.

TOP QUALITY DRYWALL, boarding, taping, texture, ceiling, and wall spray, call Bill, 384-3823 or Barry 383-2337.

PACIFIC DRY WALL — DRY wall, taping, texturing and spatter coat. Call Frank anytime, 746-6311 Duncan.

Electrical Contractors

OLDER HOMES REWIRED — NO down payment. We finance through B.C. Hydro Plan. EDDY'S ELECTRIC— 385-7666

Gardening

MAINTENANCE DIVISION Of Barker Landscaping Ltd. Quality garden care, aerating, power raking, fertilizing, pruning, weed control. 382-8323.

VAN HUET GARDEN MAINTEnance. Aerating. Lawn Care Cleanup. Pruning, etc. Commercial and residential maintenance. 383-8560.

E. JACOBSEN'S GARDENING Maintenance, serves greater Victoria, all requirements done. Scandanavian workmanship. 479-6422.

OAK BAY GARDEN SERVICE, garden cleanup, maintenance, landscaping, mulching and fertilizing. 592-0687 or 598-1340.

STUMPS REMOVED FROM your lawn, $1.25 per inch diameter. Greenleaves Tree Services. 386-1611, 479-8525.

GARDEN CLEAN-UP, DESIGNing and redesigning. Lawn care and maintenance. 385-1646.

SHRUBS, TREES, HEDGES trimmed, windows washed, free estimates. 385-5307.

EXPERIENCED GARDENERS at inexpensive rates. Phone between 6 and 8 p.m. 385-1575.

GARDENING HOURLY, HALF-day and daily. Certified. 383-4260.

Gutter Cleaning and Repair

GUTTERS AND DOWNPIPES REnewed, old country tradesman. 478-3798 after 6 p.m.

Home Improvements

RENOVATIONS AND ADDITIONS. Carpentry plus drywall, boarding and taping. 388-4775, 7:00-8:00 a.m.

Insulation

TWO EXPERIENCED WORKERS to insulate houses, apt., townhouses, etc. Phone 382-6276 for free estimates.

Landscaping

VIC'S LANDSCAPING LTD. 383-7461 All phases of landscaping and rock work done. We are not too big, but big enough to guarantee 100 per cent quality and workmanship. Terms arranged.

JACO Stone work and landscaping. Free estimates, reasonable. 479-8111 or 382-6356.

BARKER LANDSCAPING Lawn and shrub specialists. Professional stone masonry for walls, steps, patios, fireplaces, etc. Free estimates. Terms. 382-8323.

GARDEN CITY LANDSCAPING. All phases of stone work and landscaping work, expertly done, reasonable prices. Free estimates. 598-2022 or 385-4686.

HARVEY'S LANDSCAPING, NEW lawns, shrubs, designing. Fong, 479-7078 or 384-8621.

OAK BAY GARDEN SERVICE. All landscaping jobs. 592-0687 or 598-1340.

SAANICH LANDSCAPING Rockwalls, etc. Complete landscaping. 479-6490. The lowest price.

Masonry

JOE MARTINS STONE MASON 2726 Blackwood Street, Victoria, B.C. 382-5736.

R. G. MASSEY MASONRY. CEment work, chimney repairs. Masonry work of all types. Low rates. Free estimates. 598-6194.

MULTI-COLOUR STONE AND slate fireplaces. House front faces. Sipkes Masonry, 479-7348.

STONEWALLS, FIREPLACE FACings. Tile work, brick and slate. Tony. 386-9457.

D. J. CONSTRUCTION Brickwork, chimney and fireplaces. 477-6673.

Miscellaneous

JOHN'S DRILLING $7 per ft., plus casing. Also installs pressure pumps which require motor or impellers. Also submersibles. All work guaranteed. 478-9726.

Moving

BISSON'S MOVING, 384-6442 Piano, household and apartment moving.

36 BUSINESS SERVICES AND DIRECTORY

Moving

HAVE HALF-TON PICKUP, WILL do light moving and hauling, any time. 382-9046.

FURNITURE AND APPLIANCE moving, general delivery, very reasonable. Econotransfer 382-7506.

EAGLE DELIVERY & CARTAGE Moving and Storage. Courteous service, 478-7087.

Painters and Decorators

ISLAND DECORATORS Painters Paperhangers Spray Painters Plaster Repairs Convenient Time Payments 383-9059 Eves. 382-1479

CLARK AND PATTISON PAINTING CONTRACTORS LTD. Brush or spray. Paperhangers. Texture and vinyl work. Will do all or part of any job. Paint store. BAPCO, GENERAL and PRATT AND LAMBERT paints, and rentals of all painters' equipment. Terms if desired. Phone 384-0443. 760 Bay St.

BROTHERS PAINTING AND DECORATING Free appraisals, color consultant. All types of painting. All types of repairs. Commercial, farm, residential. Lowest rates. Terms. Work guaranteed. 383-8112.

DOWSON PAINTING CONTRACTOR 385-6042 Residential, commercial, free appraisals, color consultant, low rates, work guaranteed.

PAINTER, DECORATOR, INTErior, exterior, nice clean job. Free estimates. 15 years experience. Guaranteed work. Call anytime. 598-6240.

NORTH WEST DECORATORS Painting and paperhanging. Plaster repairs, gyproc filling. Office 388-7231 Res. 592-1804

PAYLESS PAINTING Experienced students paint professionally for less. Free estimates. 382-8521 after 5 p.m.

INTERIOR—EXTERIOR Special low rates. For clean job. Self-employed. Phone Douglas at 477-5207.

PAINTER Reasonable, fast work, free estimates. Phone 598-2975, after 5:30 p.m.

B.M.B. PAINTING AND ROOFing contractors. Residential and commercial. Free estimates. Reasonable rates. 479-4547 or 385-3792.

PAINTING AND DECORATING reasonable rates. Satisfaction guaranteed. Terms. 382-7885, 479-2473.

G.R. PAINTING CONTRACTOR specializing in residential property. free estimates. Gordon Rownsley. 477-3773.

FOR INTERIOR AND EXTERIOR painting, and paper hanging call Dennis, 592-2025.

EXTERIOR AND INTERIOR painting. Phone 479-3526 or 478-8402.

Plasterers

STUCCOING, PLASTERING Alterations. Reasonable. 479-4779.

Roofing and Siding

B.M.B. PAINTING AND ROOFing Contractors. Residential and commercial. Free estimates. Reasonable rates. 479-4547 or 385-3792.

R. G. MASSEY ROOFING AND General Home Improvement. For a better job call Bob, 598-6194.

ECONOMICAL ROOFING. ROOF repairs, gutter cleaning, and external painting. 382-7506.

PARKER JOHNSTON LTD. 1855 BLANSHARD. 382-9191 "Roofing Victoria Since 1935"

Sewers

SEWERS AND STORM DRAINS installed. Medallion Construction, 479-3206, 479-4500.

Tailors

OAK BAY TAILORS Expert repairs for ladies or gents. 1826 Oak Bay Ave. 598-4131

Tree Service

CEDARDALE TREE SERVICE A complete scietnific service. Large shade trees and ornamentals. TREE REMOVALS. Chas. Cowie (Reg.) 385-9931

VICES. Stump removal, topping, pruning. Trees moved, landscape design. "The Problem Solvers." 386-1611 Call us 479-8525

DAVIES BROS. TREE SERVICE Over 20 years experience in dangerous trees this includes topping, limbing and falling. 642-3057.

Upholstery

GRUBBY FURNITURE? Why put up with your couch and chairs looking so grimy. Coit can bring them back to life with their world famous upholstery cleaning. Call Coit 477-9529 for free estimate — no obligation.

DANISH UPHOLSTERY Phone 652-1591 Anytime FREE Estimates — Delivery — Pickups

38 TRAVEL

HOLIDAY NEWS Weekly Departures RENO — DISNEYLAND HAWAII — LAS VEGAS LONDON — SPAIN Bookings and Information 386-2431 TRAVELLERS INTERNATIONAL

Xmas Charter TO LONDON DEC. 19 — JAN. 6 $345 RETURN BUDGET TRAVEL 384-7121

FOR YOUR TRAVEL REQUIREments call: Western Canada Travel Service Ltd., 729 Johnson Street. 382-6160. Where In The World Can We Send You

39 PERSONALS

WANTED BY ANOTHER OF that ilk; educated and healthy Englishwoman in late 50's or early 60's Good walker. Literary, classical-music, animals slant. For reasonably intelligent company on outings, etc. No money involved, merely companionship. Victoria Press, Box 207.

JUST ARRIVED. DIVORCED lady, no dependents, like to meet young thinking divorced business gentleman, no dependents, 38-40, over 5-8". Sincere, kind and affectionate. Likes boating, fishing, dancing, sports, travel. Phone number. Replies confidential. Victoria Press, Box 225.

GENTLEMAN, CLEAN CUT, white, 5'11", 180, handsome, sincere (Libra) wishes to hear from special kind of woman, glamorous, good personality, 30-50, non-smoker, no dependants. Victoria Press, Box 198.

NEED SOMEONE WITH FAIR amount of sailing experience. Share sailing and cooking. Approx. one-month cruise. Victoria West Bay Marina Wednesday.

THE PEN MATE CLUB An excellent way to find a friend or a mate. BOX 2308, CALGARY, ALBERTA

BLACK MALE LIKE TO MEET female for friendship, age, race, religion unimportant. Write 2015 E. Yesler Way, U.S.A. 98122.

GENTLEMAN 30's WISHES TO meet woman for companionship, possible matrimony. Reply Victoria Press Box 208.

ALCOHOLICS ANONYMOUS Drinking problem? Want to quit? Phone 383-0415; P.O. Box 1.

IF YOU SAW ACCIDENT INverness and Quadra July 22, please phone 385-3670.

SUE: HAVE GOT THE NEW "VET" please come back. I need you. All my love, Gary.

PREGNANT AND DISTRESSED? Birthright can help you. 384-1431.

DIAL-A-THOUGHT FOR A HELPful thought. 592-4332.

40 BUSINESS PERSONALS

KEEP YOUR MEMORIES ALIVE with professional wedding photography. They will last Forever and Ever and Ever Ev... Royal Oak Studio (Royal Oak Shopping Centre) 479-8422.

1 AND 5 YEAR SAVING CERTIFicates yield 10% guaranteed interest. No minimum deposit required. Norfolk Trust, 1004 Blanshard, 384-0912.

LONELY? LET ME HELP YOU find a compatible companion for a happier fuller life. Confidential. Write Emily Quest, P.O. Box 5220 Victoria.

DO YOU HAVE A WILL? Does your spouse have a Will? Draw your Will up at Norfolk Trust, 1004 Blanshard St., 384-9012.

CUP AND CARD READING, horoscope analysis, numerology, and handwriting analyzed. Please phone for appointment, 383-9394.

HAVE YOUR HOROSCOPE PERsonally done, accurate, confidential. Call Rosheen 383-0405.

MRS. PAYN-JONES TRANCE medium, questions answered, advice given. 386-3603.

ASTROLOGER CARLO 383-1702

42 EDUCATION

LITTLE ROBIN PLAY SCHOOL, children 3-5, 2, 3 or 5 sessions a week. Lake Hill-Cedar Hill X-Roads area. 479-6737.

TUTORING — PROFESSIONAL help by experienced teacher. French, Math, new and old method. 598-2331.

LICENSED PRE-SCHOOL DAY-care centre has openings for 3-5 year olds starting Sept. 3. Fairfield. 598-6763.

60 FUEL

SPECIAL Dryland mill wood, $14.95 a load. Sawdust, and shavings $18 a load. Best Fuel Co., 384-5524.

DAVIES BROS. FUEL Alderwood, green or seasoned, $25,000 per pickup load, delivered. 642-3057.

[illegible]

IDEAL SAWMILLS CO. LTD. TIMBERS WANTED ANY QUALITY CEDAR, FIR, HEMLOCK TOP PRICES PAID PHONE 385-0441

75 BUILDING SUPPLIES

MOORE WHITTINGTON LUMBER LTD. MW 2614 BRIDGE ST. 386-1331

PRE-HUNG ENTRANCE and INTERIOR DOORS and frames.

FOR THE HOBBIEST; shorts of hardwood lumber.

SLIDING WOOD PATIO DOORS, C.M.H.C. approved.

WOOD SASH — WOOD DOORS, manufactured in our own factory.

Custom Planing and Resawing

Victoria's only complete: SASH DOOR and MILLWORK MANUFACTURING PLANT located at 2614 BRIDGE ST.

S. J. PEDEN LTD. PLYWOOD SPECIALS
4x8x½ sanded Poplar 10.75
42x96x⅜ sanded Fir 8.65

4x8 FIR PLYWOOD

unsanded		sanded	
⅜"	5.95	¼"	$6.95
⅝"	9.75	11/16"	13.25
¾"	12.25	¾"	13.50

Building a camper or trailer? Plans and all materials in stock at reasonable prices. Many items used in building or fitting out boats.
S. J. PEDEN LTD. 2855 QUESNEL ST. 386-3464

SAANICH LUMBER YARDS 3041 Douglas St. 385-2486 Night Phone, 479-1423
Materials for 12'x20' Garage (roofing extra) $290.00
Sabot kit (sailing) $47.00
Pram Dinghy kit $37.00
8'x10' Greenhouse $205.00
Work bench materials $10.50
Compost Box, 4x6 $10.00
Garden Sheds, 6'x7'6" $111.00
Chicken coops, any size
Fencing of wood available

SUMMER SPECIAL ROUGH AND DRESSED LUMBER 1x6 1x8 1x10 2x4 2x6 2x8 2x10

FIR, HEMLOCK, CEDAR We custom cut — We Also Deliver Call at 385-0441 for Free Estimates or come to our office at 2735 Bridge Street. IDEAL SAWMILLS CO. LTD.

75 BUILDING SUPPLIES

STEWART AND HUDSON BUILDING SUPPLY CENTRE
WHEELBARROW— (unassembled) $49.88
SCROLL TOP FENCING 36"—50' roll $25.88; 42"—50' roll $29.88
MAHOGANY DOOR JAMB 1¼"x4½"x1⅜ Rab. Spec. $9.99 set
PAINT BARGAINS
EXTERIOR OIL — White only $4.99 gal.
EXTERIOR LATEX — White only $4.99 gal.
INTERIOR LATEX — White only $4.69 gal.
LATEX Shingle Stain — Red, green, brown $3.99 gal.
STAIN BRUSH ea. $2.88
LUMBER SPECIAL No. 1 and No. 2 grade 2x4—7' 85c ea.
CEDAR COMPOST BOX 6' long — 4' wide — 3' high. Complete with hinge for flap. Ready to assemble — $13.95.
CHARGES — BUDGETS OPEN MON. THROUGH SAT. 7:30-5:30 — 386-3211 400 Gorge Rd. East. STEWART AND HUDSON LTD.

Cubbon on Cook Lumber and Building Supplies

Size	PCS.	6ft.	8ft.
1x2 M-R boards	12	$2.64	$4.69
1x3 M-R boards	6	$1.59	$2.89
1x4 M-R boards	6	$2.09	$3.89
1x6 M-R boards	4	$2.29	$3.79
1x8 M-R boards	4	$2.89	$5.19
1x10 M-R boards	4	$4.59	$7.59
2x2 Util.	6	$2.29	$3.84
2x3 Util.	1	.45	.72
2x4 Util.	1	.59	.99
2x4 Util.	1	.59	.99
2x6 Util.	1	.90	$1.76
2x8 Util.	1	$1.20	$2.32
2x4 92 Econo studs	25		$11.95

	Reg.	Sale
STAIN—Grn and Brn. Gal.	$4.99	$3.99
R-7 2½ins. 100 SF Rl	$7.99	$6.95
4x8 ¾ sanded Deg	$14.19	$10.99
Gyproc 4x8 - ⅜	$3.10	$2.69
12x12 ceiling tile 64SF	$15.55	$9.79
4x8 ⅜ part. board	$5.95	$3.49
4x8 ¼ part. board	$9.95	$6.89
4x8 Windsor Rosewood	$7.95	$6.79
3 ft. basketweave fence, L.F.		[illegible]
¾"x8 sub cedar siding, L.F.		[illegible]
Reject slabs doors from		$3.99
RJX louvred bifold panels		[illegible]
RJX louvred bifold panels		[illegible]

1729 Cook Chargex 384-8181

COLUMBIA READY-MIX LTD.
—ready-mix concrete
—sand
—gravel
—drain rock
—fill materials
Phone 478-1701
860 Attree Rd.

CEDAR, ALL DIMENSIONS. Fencing, custom sawing, Hidden Valley Sawmill Shawnigan Lake. 743-2830. Open evenings and weekends.

ALUMINUM WINDOW, 6' X 3' with screen. 478-5008.

CEDAR SHAKES AND SHINgles, 647-5425, Port Renfrew.

70 MUSICAL INSTRUMENTS

We have recently supplied to a Fernwood area customer a Heintzmann mini-grand piano, pre-owned but a real beauty. Bernie Porter Music, Ltd., 725 Caledonia Ave., 382-9542. Closed Mondays July-August.

DRUMMERS We have the largest stock of REMO heads in town (And the best prices) SOUND SOURCE The Professionals choice 2250 Oak Bay 598-3514

BUYING AN ORGAN? We have Rhythm Organs from $895 Kimball and Gulbransen Organs PARAGON MUSIC LTD Hillside Shopping Centre 385-5275

KAWAI GRAND PIANOS IN stock, ready for purchase before fall. Available in ebony and walnut finishes. Scott Piano and Organ 612 Fort, 386-2434.

ONE ONLY WURLITZER CONcert console piano in contemporary pecan finish. Top of the line piano. Scott Piano and Organ, 612 Fort, 386-2434.

VIOLIN — EARLY 19TH CENTUry Hopf. Completely restored at the State Violin-making School in Mittenwald, Bavaria in 1970. 384-9244.

ONE ONLY! THOMAS ORGAN $695 REGINALD STONE ORGAN STUDIO 517 QUADRA 383-0239

VICTORIA SOUND CENTRE Gleeson Music City Large selection of used Electric Guitars and Amplifiers. 707 Fort St. 385-4842

1951 EPIPHONE ELECTRIC GUItar, 2 humbuckings, mint condition. With hardshell case. $300. 478-6326 after 5 p.m.

WE BUY USED PIANOS For Cash Phone EATON'S Music Centre 382-7141

SOFT SOUNDS MUSIC Fender Vibrolux Amp $430 Fender Strats and Precisions. 2031 Oak Bay 598-1524

THINKING DRUMS! check with the professionals AQUARIUS MUSIC 386-9922 1153 Esquimalt Rd.

FOR SALE: ONE B-FLAT TENOR saxophone, excellent student model instrument. Very good condition, $100. 382-7836.

2 SOUND SOURCE S.S. 125 power heads, ideal for P.A. system, $225.00 new, must sell, $110.00 each. Phone 383-6998 anytime.

UPRIGHT PIANO, WILL SWAP same for small electric piano. Value $500, 477-4628 before 6 p.m.

WURLITZER FULL UPRIGHT piano, $825, or best. To view 478-8670 noon to 9 p.m., let it ring.

HAMMOND ORGAN STUDIOS WE SELL QUALITY PHONE 388-9177

3 PIECE MUSICAL COMBO, available for, weddings, dances, etc. 384-3704.

70 MUSICAL INSTRUMENTS

Woodward's SEE AND HEAR the new T. GENIE LOWREY ORGAN with complete automatic rhythmn, automatic accompaniment and alternating bass. Reproduces Hawaiian guitar, piano, mandolin, banjo, etc. Built-in headphone jack. Organ is less than 37" wide and weighs only 90 pounds. $1195. Convenient credit terms. WOODWARD'S MAYFAIR, 2ND FLOOR.

MUSICAL Instruments, Sheet music, books, etc. HALL-FAIRFIELD MUSIC 728 Fort St. 385-3307

NELSON'S MUSIC CENTRE Your Family Music Centre 1320 BROAD ST. 385-9728

YAMAHA MUSIC CENTRE PIANOS AND ORGANS NOW LOCATED AT THE BAY 384-9131

GERHARD HEINTZMAN upright grand piano. 384-9097 after 5:30 p.m.

OLD GUILD HOLLOW BODY electric guitar, excellent sound. 388-6719.

2 E.V. SRO SPEAKERS, IN fender box, offers, 385-7610.

OLD UPRIGHT GRAND PIANO $620. 385-0961.

PIANO TUNER — CRAFTSMAN. NORMAN DUCKWORTH, 383-3083.

GOLD CORNET, GOOD TONE 382-6337

71 MUSIC TEACHERS

BERNIE PORTER MUSIC STUDIO REGISTER NOW! For FALL or SUMMER Season ACCORDION ORGAN GUITAR PIANO PARK FREE — OPEN 9:30-9 Daily Sat. 9:30-5:30 725 CALEDONIA 382-9542 CLOSED MONDAYS JULY-AUGUST

77 MOTORCYCLES

NOBODY UNDERSELLS WORLD OF PLEASURE
N-O-R-T-O-N-S 24 HR.—SAVINGS—24 HR.
New 1974 — '850' Reg. $2295 24 Hr. $2165
New 1973 — '750' Reg. $2095 24 Hr. $1895
H-O-N-D-A H-A-P-P-Y
New HONDA CR250M Reg. $1549 24 Hr. $1299
TRADES WELCOME EASY INSTANT CREDIT 1st Payment in Oct. on approved credit NO MONEY DOWN
WORLD Pleasure
Pearson's World of Pleasure Ltd. Dealer No. 1516 386-8424 3388 Douglas 382-2222 Next to Red Lion Inn 9 to 9 — Sats. till 5

YAMAHA '73 MODEL CLEARANCE
125cc ENDURO new $975 '73 CLEAROUT $795
200cc TWIN new $1150 '73 CLEAROUT $899
250cc TWIN new $1295 '73 CLEAROUT $1095
350cc TWIN new $1395 '73 CLEAROUT $1195
TRADES — TERMS
MULLINS MARINE SALES LTD. 925 Yates St. 382-1928 Dealer No. 7968

CASH Our motorcycle selection is much too low. We need a number of "good" bikes, all makes and models — right now. D. 1516 WORLD OF PLEASURE 386-8424

MUST SELL '73 Yamaha XS500, 4,000 miles, extras, excellent, best offer. 382-2355.

1973 750 YAMAHA, 8,200 MILES new paint on tank, real good shape, has Balancer. $1700. 382-0239 after 6 p.m.

1972 750 HONDA, EXCELLENT condition, 6,400 miles, offers. See Ron, 3821 Cadboro Bay Road, 5-8 p.m.

'73 500 HONDA, 8500 MILES. High bars, sissy bar and new rubber. Immaculate. $1350 or best offer. 478-5048.

BROOKLANDS MOTORCYCLES Harley Davidson—Honda Greeves 937 Fort D7595 383-5926

'58 650 TRIUMPH TROPHY EXtended forks, ridged frame, TT pipes, just rewired and tuned up, $700. 382-0272.

FREDERICK MOTORS Suzuki—BMW—URAL 616 Queens 383-0833 D.L. 7090

MECHANIC'S SPECIAL, '68 KAwasaki 175 Enduro. Needs new battery and some work. Offers. 598-3586 before noon.

'73 YAMAHA 750, ONLY 1,500 miles, sacrifice $1,400. 385-4298 after 4:30.

MONTESA BULTACO VICTORIA MOTORCYCLE SALES 592 Ledsham Rd. 478-1123

1972 HONDA 450, 2 HELMETS, pair of gloves, $900. Phone 385-3625 between 5-6 weekdays.

1972 HONDA 450, EXCELLENT condition, 11,000 miles, $850. 592-2331 after 6 p.m.

1972 OSSA 250 CC, 450 MILES, offers or will trade for street bike. 656-1666.

HARLEY DAVIDSON sportster, offers. 56 Harley Davidson, semi-chop. 824 Tolmie.

'74 HONDA 750, 5,000 MILES. Padded sissy bar. $1,700 or best offer. 385-0438.

1972 HONDA 175, FAIR SHAPE, $400, 3572 Quadra and ask for Tom.

1973 SUZUKI 500, UNDER 4,000 miles, $1200 cash. 388-7740.

'71 TRIUMPH 650 TIGER, $850. Phone 598-1944.

'73 KAWASAKI 250 TRAIL. 2000 miles, 477-5828.

973 HONDA 350, NEAR NEW condition. 652-2463 anytime.

1969 BSA 650 CC, A-1 CONDITION, $1000. Customized. 382-0680.

'71 KAWASAKI 500, $600. GOOD condition. 383-6730.

1972 750 HONDA 4, EXCELLENT condition, best offer. 383-7692.

'72-'73 HONDA 350. 4 386-0974 AFter 5 p.m.

1974 YAMAHA 360 ENDURO, 3,500 miles, best offer, 383-8488.

971 650 YAMAHA, CUSTOM, 510 Leckfield.

77 MOTORCYCLES

IT'S ELECTRIC!

The Charger

Exclusive To

Brian Holley Motors

Anyone can ride this fantastic breakthrough in pleasure cycles!

—No Pollution
—No Noise
—No Gears
—No Gas
—No Oil

Brian Holley MOTORS LTD.

FIAT

VOLVO

3319 Douglas

384-1161

Dealer Lic. D-6318

'59 HONDA 450, NEEDS MINOR repairs, best offer, 478-8205.

BONNEVILLE 650, 6,500 MILES. Can be seen at 119 Bushby St.

1969 TRIUMPH TR6, 650 CC, good condition. 652-1701.

'66 YAMAHA 305, GOOD SHAPE, $100. 384-9993, after 6 p.m.

KEYSTONE MINI-BIKE, GOOD condition, $100. 385-5288.

'72 SUZUKI 500, CALL 592-2340 OR 592-2305.

78 BICYCLES

Russ Hay On Government

Between Bay and Hillside
384-4722
THE LEADING BIKE SHOP

Robinson's
1307 Broad 385-3429
PEUGEOT, APOLLO, RALEIGH
Junior size B.R.C. 5 spd. Racer.
Complete selection of Accessories
TRADES REPAIRS

"BIKE CLEARANCE"
All models, 3-5-10-speeds at 73 prices or less.
MULLINS MARINE SALES LTD.
382-1928 925 Yates St. 382-4515

GORDON'S SPORTING GOODS
1030 Hillside 382-5815

ROYAL OAK SPORTING GOODS All brand name bikes, trade-ins welcome, used bikes and repairs. 4450 West Saanich Rd., 479-4232.

MEN'S 3-SPEED BICYCLLE, RIDden twice, cost new $95, will sell for $75. 383-4916.

2 MUSTANG BIKES FOR SALE, 1 boy's 1 girl's fair condition, 477-6177.

10-SPEED BICYCLES. 23" frame, 20" frame, one month old, 477-3817.

PEUGOT 10-SPEED, NEAR NEW, $85 firm. 386-7069.

1 BOY'S JAPANESE 10-SPEED bicycle, $50. 479-6589.

GIRL'S MUSTANG BICYCLE, $30. 384-2868

GIRL'S 3-SPEED FOR SALE, $50. 383-8890 after 4:30.

80 BOATS and MARINE

AS NEW, SALTAIR DOWNRIGger with line, etc., $67. 477-3496.

1959 TEN-HORSEPOWER OUTboard motor, long shaft. 382-2282.

WANTED: SAIL FOR EL TORO. 383-4012.

16' WOODEN BOAT WITH TRAILer $275, 386-1591.

80 BOATS and MARINE

HORWOOD MARINE

Clear The Deck Sale

21' GLAS PLY Cutty cabin, 165 Merc Cruiser, forward bunks, marine head, galley, full camper top.
SALE $8995

17.5' GLAS PLY ski boat, 165 Merc Cruiser, walk thru windshield, convertible top and tonneau.
SALE $5595

WE NEED TRADES

SEVERAL GOOD USED UNITS IN STOCK!!

Boats — Cars — Campers

385-1451

823 Pandora

DUNCAN BOATLAND

71 17' GLASPAR 71 Merc. 85 h.p. elec., Roadrunner trailer, instrumentation, camper top $3288

71 18½' FIBREFORM Surfrider, 140 h.p. Mercruiser, rod holders, foam flotation, Caulkins trailer with brakes $5288

73 20' K and C convertible, 165 h.p. OMC, marine head, curtains, very clean $6288

73 20' K and C hardtop 165 h.p. Mercruiser, marine head, alcohol stove, camper top, very clean $6588

27' Fibreglass custom cruiser 330 Chrysler inboard, oil furnace, sounder, galley, radio, loaded with extras $19,888

DUNCAN Boatland
6045 Trans Canada Hwy.
Duncan 746-4158

17 FT. PLYWOOD BOAT, 60 H.P. Evinrude, tilt boom tee-nee trailer, only $1395; take pickup or van in trade. D-5578.
VICTORIA JEEP
HILLSIDE at ROCK BAY

SHIPWRIGHT-JOINER AVAILable to complete, restore or repair sailing boats. Fully experienced in all types of Joinery. Also electrical mechanical and painting techniques. J. Crabtree, 656-4712, 9-5.

32 FT. SHARPIE KETCH, GAFFrigged. For particulars and viewing, phone 478-8343 9:00-5:00 weekdays, 743-2165 evenings and weekends.

45 OUTBOARD MOTOR MERC, electric start and manual. Offers not under $100. 1024 Bay St. 382-8884.

14½' HOURSTON GLASCRAFT, Trailer, camper top, 28 h.p. Evinrude. Asking $1,300. 748-8258 Duncan.

MUST SELL, 13 FT. GLEN-L Tuffy, complete with fully rebuilt 50 h.p. Merc and trailer. First $800 takes. 592-4485.

7½' FIBREGLASS CARTOP BOAT or dinghy $75. Also one new repair kit for Raritan marine head. 656-1675.

CAMPARI, NINE-FOOT, THREE-inch, Seahawk inflatable, takes up to 9.5 horsepower motor, two persons, $150. 478-1502.

16' ENGLISH MOULDED FIBREglass sloop, cabin sleeps two. Mercury outboard power — extra sails. 743-2404 evenings.

15½' HOURSTON GLASCRAFT, gauges, sleeper seats. Full top. Calkins trailer. 115 h.p. Mercury. 383-7071 evenings.

14½' BOAT NEAR NEW. 7½ H.P. Evinrude, trailer. All excellent. 1201 Marchant, 652-2087.

30' "C" LICENSE FISHBOAT, new diesel and sounder, live tank and winch, $5500. Duncan 748-9563.

14' GLEN L. CABIN, MOTOR and trailer, $595. 12' run-about and trailer, $195. 382-9536 evenings.

VERY STURDY 16-FT. BOAT hull, needs finishing, $50. 478-6061 between 5-6 p.m.

'63 75 H.P. JOHNSTON, ELECtric never in salt, $550. 477-8035.

THE ACES® ON BRIDGE

by IRA G. CORN JR.
TEAM CAPTAIN

Preemptive bids are effective but dangerous tools. When used properly one can provide the opponents with a headache or two. When the preemptor tries for too much accuracy, he might become a candidate for headache pills.

One of my basic guidlines is, "If you're going to preempt, preempt to the full limit of the hand." Today's East failed to do so and his result was very poor.

West opened a weak notrump (12-14 points) and North doubled to show some strength. East had a chance to bid four hearts — a gamble justified by his distribution — but instead he bid only three. No doubt he felt that nine tricks were his limit and that this would silence the opponents (four hearts would succeed except for North's club ruff).

This gave Fred Hamilton of Detroit and Ira Rubin of Paramus, N.J., their chance. Hamilton butted in with three spades and Rubin raised to game.

West led the heart king won by dummy's ace. Declarer ruffed a heart and led the spade eight finessed to East's ace. East returned a heart and declarer ruffed with the jack.

Declarer led his last trump and West failed to cover; a costly mistake. On this trick, East discarded a club and Hamilton was in a position to read the defenders' distribution. He reasoned that East would discard a useless heart rather than a club if East had started with only four clubs. Therefore, he played East for his precise distribution — a singleton diamond.

Hamilton led the diamond jack and won West's king with the ace. He returned to his hand with the club ace and finessed against West's diamond 10. When East discarded it was all over. Hamilton cashed his spade king and then played diamonds. West could score his high trump at his convenience but declarer had managed not only his contract, but an overtrick as well.

Vulnerable: North-South
Dealer: East

NORTH
♠ K 10 4 2
♥ A 5 3
♦ A Q 9 6 3
♣ 6

WEST
♠ Q 7 5 3
♥ K Q 6
♦ K 10 5
♣ K J 7

EAST
♠ A
♥ J 10 8 7 4 2
♦ 7
♣ Q 10 5 4 2

SOUTH
♠ J 9 8 6
♥ 9
♦ J 8 4 2
♣ A 9 8 3

The bidding:

East	South	West	North
Pass	Pass	1 NT	Dbl.
3♥	3♠	Pass	4♠
Pass	Pass	Pass	

Opening lead: King of hearts.

No doubt the defence could have been better. However, that is not the main point. The important point is that East should have jumped directly to four hearts (which he might have made) and then there would be little worry about defending accurately against either three or four spades.

Syndicate Inc.
1974 by United Features

80 BOATS and MARINE

NOBODY UNDERSELLS WORLD OF PLEASURE

R—E—I—N—E—L—L
7.4 Meter International
Take this fantastic escape machine for the weekend or week — on the lake or offshore. Ample fun space in open aft area (soft top and camper back cover included). Efficient cabin with complete galley and head. This jewel, a new addition to the Reinell fleet, sleeps 5.
Mfg. Sugg. $13,350
Complete and Ready To Go
WORLD OF PLEASURE
$11,500

R—E—I—N—E—L—L
—RV 1900—
THis beautifully designed outboard offers fantastic performance — remarkably stable ride. Equipped with convertible top, side curtains, flatback cover and sleeper seats.
Mfg. Sug. $3095
WORLD OF PLEASURE
$2695

WE WOULD WELCOME YOUR TRADE

EASY INSTANT CREDIT
1st Pay' in October on approved credit
NO MONEY DOWN

USED — USED
O—U—T—B—O—A—R—D—S
Some run well, some not so well, and a number are in pieces. We consider them mechanics specials, and are to be sold on an "as is" basis.

Sears 5 h.p. — Johnson 5½ h.p.
Chrysler 6.6 — Evinrude 7½
Viking 15 — Viking 15
Evinrude 35 — Johnson 35
Merc 40 — Merc 65
Chrysler 70 — Chrysler 75
Chrysler 105 — Scott 35
Lots of used parts too!

B—R—A—N—D N—E—W
OUTBOARDS
To be sold at cost
Chrysler 12.9 h.p. l.s.
Chrysler 35 h.p. l.s.
Chrysler 35 h.p. l.s.
Chrysler 35 el. l.s.
Yamaha 9.9 h.p.

WORLD of PLEASURE

Next to the Red Lion Inn
382-2222 or 386-8424
9 to 9 — Sats. till 5

ON DISPLAY

GRAND BANKS 36
LUHRS 32
LUHRS 28
RANGER 26
RANGER 23

USED POWER

47' GRENFELL aft cabin custom built diesel cruiser—By app.
28' F-G Flybridge sedan cruiser. Twin 155 Chry. I-0. Oil stove, radio, sounder. Very complete—By app.
29'6" FLYBRIDGE sedan. Double ply hull. 170 h.p. Ford 6. Oil stove, ready for cruising $11,500
31' SEDAN 85 HP, crown $8700
26' SEDAN Planked hull. 40 HP, Ford. Lots of room $6200
25' BERTRAM 2 bunks, head, galley, sounder, furnace. Twin 120 Mercruisers $11,500

USED SAIL

31' TRI. Lge. cabin with fireplace. A cozy liveaboard $10,500
23' SEABIRD yawl. 6 HP aux. All in good shape $3400
22' SLOOP sleeps two, head, main, jib, jenny, well-kept $2100
21' GLEN-L sloop $2700
18'6 SLOOP F-G hull, 3 berths, 6 HP aux., 5 sails $3500
12' AQUA CAT $345

NATIONAL BOAT SALES
2060 White Birch Rd. 656-3966
Sidney, B.C.

MERCURY MARINE

FIBERFORM
BELL BOY
FAIRLINER

1974 24' FIBREFORM Baja, 225 h.p. Mercruiser, standup head, command bridge, dual controls, complete covers. $14,500

1974 18½' FIBREFORM Bimini, complete galley, standup camper cover, 165 h.p. Mercruiser, 3500 lb. Calkins trailer. $7995

USED 1972 21 FT. FIBREFORM SAN JUAN, 140 h.p. Mercruiser f.w.c. 280 hrs. Excellent condition. $7495.

14 Ft. and 16 Ft. Fiberform Runabouts Available NOW!

MERCURY MARINE
SALES AND SERVICE
800 Cloverdale Ave.
385-1457
WE SERVICE WHAT WE SELL
Open Friday to 9 p.m.
Sat. to 4:30 p.m.

1974 2350 Bayliner with command bridge — used approx. 60 hrs. 188 mercruiser complete vinyl cover, compass, swim grids, depth sounder, bennett trim tabs. Immaculate condition $12,900.
Dane Developments Ltd.
Call: Days — 592-2449 Evenings — 656-2686

SWEDISH BOAT CENTRE.
ALBIN 25 tricabin diesel.
WINGA 25 Motorsailer.
VEGA 27 Ocean Sloop.
WINGA 29 Diesel tricabin.
BOSUN'S MARINA LTD.
10775 Macdonald Pk. Rd.
SIDNEY 656-5558

1971 26' SABRE CRAFT, IMMACulate, 215 OMC i-o, VHF radio, sounder, trim tabs, sportyak, Seagull auxiliary, 2 batteries, anti-electrolysis system, $13,900, 598-2751 or 598-3495.

9 h.p. BRIGGS STRATTON INBOARD complete with forward — neutral — reverse clutch and 12v electric start, $400.
VIC. LAWNMOWER HOSPITAL
86-8338 834 Johnson

6.75 TON A SALMON LICENSE for sale, $5,000 per ton or nearest offer. Contact, Don Bostrom, Kyuquot, B.C.

WANTED
USED LASER; CONSIDER other all fiberglas. 598-5526.

WANTED FIBREGLAS BOAT UP to 16' with motor and trailer, $1500 max. 479-7722.

INFLATABLE BOATS. THE BEST in light backpack and larger models, 385-3155 week days.

SACRIFICE, NEW 1974 GLAscraft 16' boat, motor and trailer. 598-2475.

1,000-LB. CAPACITY BOAT trailer for sale. Will take up to 16-ft. boat. 656-1335.

18 H.P. JOHNSON, NEEDS REpair, $40. 478-9224.

14 FT. PLYWOOD BOAT, TRAILer, motor. All for $175.00. 383-9298.

14' BOAT AND TRAILER, $250 OR offers. 1128 Empress Ave.

BOY'S RAFT AND WATER SKIS, as new. 592-7055.

80 BOATS and MARINE

gp
"It's the service that sets us apart"

BRAND NEW

BAYLINERS

SPECIAL AT MID-SUMMER PRICES

2250 SKAGIT camper with 165 h.p. OMC sterndrive, complete with galley, fresh water system, head, icebox, 2-burner stove. Stainless steel bow and stern rails.
$8795

2250 SKAGIT Flybridge Express with 165 Mercruiser I.O., full galley with icebox, stainless sink, enclosed head.
$8995

1950 QUARTERMASTER, a luxurious runabout with room for the entire family. Deep, plush poly-carpet, tempered safety glass windshield complete with 120 h.p. OMC I.O. and power trim.
$4995

GIBSON Powercraft
CENTRE LTD
2520 Gov't (near Bay St.)
382-8291

Just Arrived!
NEW SHIPMENT
OF SANGSTERS

TEXADA 1800
Loaded with standard features like camper canvas, bow rails, sleeper seats, bilge pump-blower wiper, foam flotation, colored hull and 120 Mercruiser I-O
$5995 with trailer

SANGSTER 16'6"
Outboard hulls, fully equipped with full top, sleeper seats, colored hulls, bow rails, foam flotation and more.
Great Selection

SANGSTER 16'6"
Inboard-outboard with 120 Mercruiser power, again loaded with all the goodies.
$5495 with trailer

SEE OUR NEW CHRYSLER BOATS

GARDEN CITY BOATLAND
642 BURNSIDE EAST
388-5561

MOORAGE AVAILABLE
5 MINUTES FROM DOWNTOWN
West Bay Marina offers the finest moorage facilities in the city. Light, water on the docks. Separate electric circuits. Telephones, rest rooms and showers. Pump our facilities for holding tanks.
Standard Oil Fuel Barge
15 MINUTES TO VICTORIA'S BEST FISHING AREA.
LIVE-ABOARDS WELCOME
For full information and berth reservations call:
385-1831
WEST BAY MARINA
(AT THE FOOT OF HEAD STREET)
453 HEAD ST. ESQUIMALT

BOATERS!
See our large assortment of many useful boating items.
FRIDGES, SINKS, ICE BOXES, INSULATION, HOT PLATES, WINDOWS, SPRUCE FRAMING, HEATERS, PANELLING, TOILETS, FIR PLYWOOD, LIGHT FIXTURES, PLASTIC WATER TANKS, WATER PUMPS, TABLE LEGS and many other useful items.
S. J. PEDEN LTD.
2855 Quesnel St.
386-3464

1974 2350 Bayliner Express Cruiser, used approx. 50 hrs. 188 mercruiser. Complete vinyl cover, anchor, depth sounder, compass, speedometer, swim grids, boarding ladder, bennett trim tabs. Immaculate condition. $11,600.
Dane Developments Ltd.
Call: Days — 592-2449 Evenings — 383-5677

MERCURY OUTBOARDS
Left in stock 115 H.P. — 85 — 50 — 40. Some of these will not be available again till the 1975 models come in. First come first served.
MULLINS MARINE SALES LTD.
382-1928 382-4515
925 Yates St.

OAK BAY MARINE SALES AND SERVICE
OPEN 6 DAYS A WEEK
Franchise Dealer for:
—Evinrude — Martin —
OMC — Volvo — Mercruisers
Grew — Zodiac — Starcraft
Cal Glass — Ez Loader
Largest brokerage in Victoria
1327 BEACH DR.
598-3393

BOATING BOOKS, ON SAILING, CRUISING, DESIGNS
BOSUN'S LOCKER LTD
580 Johnson St. 386-1308

BRITISH SEAGULL OUTBOARDS
Sales—Service—Parts
All models now in stock
VIC. LAWNMOWER HOSPITAL
834 Johnson 386-8338

1973 21 FT. REINELL I-O WITH flying bridge, anchor, depth sounder, tandem holsclaw trailer, used 75 hours, $11,500. Contact J and K Baystore Marina, Cowichan Bay, 748-8412.

18' GENELL HULL CABIN BOAT, Mercury motor and trailer, $1600 or offers, 656-3596.

CANOE COVE YACHT SALES
656-3915
Sidney, B.C.

23 FT. EX-NAVY STEEL LIFEboat, $1,600. 658-5790.

80 BOATS and MARINE

VAN ISLE MARINA
We are instructed to sell a fine 34'x11'6" EXPRESS CRUISER. This boat is mahogany planked with double bottom and powered with 390 hp Mercruiser inboard with speeds to 24 knots. She is Grenfell designed and very seaworthy. Center controls and separate after cabin are ideal for family cruising. Price is subject to negotiation but the boat must be sold.
VAN ISLE MARINA CO. LTD.
Tsehum Harbour Box 2130
656-1138 SIDNEY, B.C.

19'6" FIBREGLASS SLOOP
O'Day Mariner, excellent condition. Sleeps 2 in cabin plus 2 in ong roomy cockpit. Easy for one person to sail as main sail and jib are handled from the cockpit. Boat has head, fixed keel, bow pulpit, roller reefing boom. Boom vang, icebox and storage space, boom tent. Anchor, portable bilge pump, high quality cabin and cockpit cushions. 7½ h.p. Mercury outboard in top condition. Evenings 385- 4580, Offers over $4,500.

FOR THE FISHERMAN CAMPER OR BOATER
—Foam coolers with freezer lids, stay cool up to 24 hrs. $5.75 to $9.50.
—Tube tents, $2.95 and $3.75.
—Blue ice — cold but not wet from $1.15.
—Hot and cold drink holders, 6 for $2.25.
McQUADES MARINE SUPPLY
1252 Wharf St. 383-1141
1214 Wharf St. 382-8258
In Campbell River
SHELTER POINT PLASTICS
871 Island Highway 287-3596

HAIDA—26
F.G. racing-cruising sloop. Scarce, flushdeck model, sleeps 4, 7 bags of sails, (3 Hood sails), 9½ h.p. Evinrude, Sportyak dinghy (SS engine bracket), rubberized nylon-boom tent. Many extras. 1 of the safest, best-built boats on the West Coast. Very carefully maintained. Phone 592-4148 (evenings).

ALL BAY MARINA
2238 Harbour Rd., Sidney
BOATS—MOTORS—TRAILERS
SALES—PARTS—SERVICE
DEALERS FOR: K and C Thermoglass, Campion boats, Lund boats, Evinrude, OMC Sterndrive, Ez-loader and Roadrunner trailers.

HARBOUR MACHINE LTD.
DIESELS
CHRYSLER NISSAN
FARYMANN
Gas and Diesel engine rebuilding. Shaft and Prop Repairs.
31 Erie St. 383-6555

HUNTER 19 — MOLDED FIBREglass hull and cast iron keel, fully equipped with main, Genoa, Spinnaker, 2 jibs, stainless steel rigging and outboard motor. Excellent racing history. 477-9806, 477-1623.

1971 REINELL 24' 215, OMC, INboard-Outboard, sportyak dinghy, Seagull auxiliary engine. $9,500. Nanaimo 758-9570.

17' FACTORY BUILT INBOARD, new 318 Chrysler marine engine, factory trailer, $2700 or best offer. 743-9354.

FOR SALE — 20' GULFMASTER hardtop, excellent for fishing, with or without motor, or trade for Deep V, 658-8082.

FIBREGLASS OK DINGHY IN racing condition, $600, and 15' Snipe Class sailboat, $400 or offers. Phone 746-7237.

NEAR NEW HOOKAH DIVING system, 8 CFM compressor, 150 ft. of hose, compact and easy to use. $300. 479-4115.

16 FT. HOME - MADE CABIN boat, two bunks, fridge, sink, table, 1965 40 h.p. Evinrude. 598-3865.

FULLY EQUIPPED SANGSTER 15½ ft., 2 years old, with A frame trailer, 65 h.p. Mercruiser, 3 years old, Ready to go, $2600. 592-4753.

26' DOUBLE-ENDER. YELLOW cedar, 6 cylinder universal, excellent fishing or work boat, $1895 cash. 478-4931.

1972 18 FT. DEEP V FIBERGlass 85 h.p. motor, full canvas top and trailer, sleeper seats, etc. new condition. $3,900. 656-3571.

28' DIESEL — CB RADIO, sounder, head, stove, sink, bunk, $6900, 592-7340.

12' SPEEDBOAT, SEMI-V, $50 OR offers. Contact noon 'til 1 p.m. Johnson St. wharf.

H28 KETCH, EXCELLENT CONdition, $11,500. Phone 386-8019 after 5 p.m.

40 FT. TROLLER, A LICENSE, 10 ton, ready to fish, gear included. 479-8145.

4 FT. PLYWOOD RUNABOUT, 28 h.p. Johnson, trailer, new rubber. $350. 478-7323.

22 FT WOOD HULL CRUISER. $3250 or offers. Phone Garry evenings, 386-0352.

31-FT. TRIMARAN. FISHERman's Wharf, Sidney. 656-3966 or 383-1702 after 6 p.m.

6 CYLINDER GRAYMARINE with reduction gear, prop and strut, sxcellent condition. 386-2784.

42' DIESEL LIVE-ABOARD
$15,500
656-5591

92 SPORTING GOODS

Robinson's
(Since 1929)
P. HALE 308 Mag. $189; 30-06 RUGER $249; 222 SAKO-4x $295; 270 Cooey-4x $159; 410 Dble. $59; 12 BERETTA O-U $479; 12 BROADWAY $695; 41 SMITH 22 $199; 38 S-W STAINLESS $195; 22 SCHMIDT $54; 9 mm COLT Auto $199;
CASH FOR USED GUNS
1307 broad 385-3429

LEARNING TO DIVE?
Before buying it will pay you to see the largest selection of diving gear on the Island. U.S. divers, Scubapro, Dacor, A.M.F. Voit. Frank White's Scuba Shop, 832 Fisgard.

SUMMER HOCKEY SCHOOL
RAY'S SPORTS CENTRE
1692 Douglas 385-6312
Colwood Corners 478-3606

BRNO 7 MM WITH SCOPE, brand new. Collector's item, 1892 and 1873 rifles (originals). Zuav 357 magnum pistol, as new. Two .22 pistols, new. 36 pistol. Offers please. After 5 p.m., 598-6905.

CAMPING CLEARANCE
UP TO 25 PER CENT OFF
OAK BAY SPORTING GOODS
2077 Cadboro Bay 592-9021

INFLATABLE BOATS. THE BEST in light backpack and larger models, 385-3155 week days.

WET SUIT, TANK, REGULATOR with all accessories. 388-7639 after 7 p.m.

WETSUIT, LIKE NEW, FITS 5'10", 145 lbs., 477-1370.

FOR SALE, MODEL 110. SAVAGE 30 - 06. Bolt action rifle, 384-8268.

93 CAMERAS, SUPPLIES AND PHOTO FINISHING

Hilton
PHOTO SUPPLIES LTD.
Trans-Canada Highway
Chemainus
Drawer 750 Ph. 246-3311

MILLER FLUID HEAD TRIPOD-with ball-levelling model LP head with heavy duty legs. $500.00. After 6 call Greg Lowry at 388-9327.

BILL'S PHOTO SUPPLY
First class photo finishing
1672 DOUGLAS 383-7443

CANNON FTB-QL, BLACK BODY, 15 m.m., 1.4 FD, SSC Lens, 20 m.m. 3.8, Auto, Vivitar lens, $550. 592-9066 after 5:30 p.m.

FOR SALE: ROLLEICORD II, mint condition, $55. 598-2838.

BETA II ENLARGER AND ALL accessories. 599-6692.

96 RANGES, STOVES AND FURNACES

ONE BAYCREST FRIDGE, 24X58, like new, $100; one Findlay oil stove, can be converted to wood, good condition, $50. 384-7659.

FRIGIDAIRE RANGE, 9 YEARS old, good condition, $100 or best offer. 477-3672.

96 RANGES, STOVES and FURNACES

OIL RANGE, EXCELLENT CONdition, tank and stand, oil in tank, $100. 385-9971.

ACORN COPPERTONE FIREplace, 39" opening, complete, $175 firm. 642-3661.

STOVE AND FRIDGE, $50.00 each, good working condition. 592-0447.

FRIGIDAIRE RANGE, 9 YEARS old, good condition, $100 or best offer. 477-3672.

NEAR NEW, DELUXE, harvest gold, Kenmore range with rotisserie. $200. 652-2749.

KELVINATOR STOVE, AUTOmatic. 384-9662.

G.E. 40" STOVE, WORKS GOOD. 382-6489.

97 FURNITURE

MATTRESSES
6 LATEX
FOAM RUBBER (all sizes)
posture zone support, clean, hyienic, doesn't sag or lump. 3'3", $109. 4'6", $129; Queen $179.
IMMEDIATE DELIVERY
GREGG FURNITURE
2300 Douglas 388-7365

VILAS
GENUINE VILAS FURNITURE. WE SHIP ANYWHERE IN B.C. B.C. BROCHURES ON REQUEST. CONTINENTAL FURNITURE, 716 JOHNSON STREET, 386-2458.

UNFINSI EHDFURNITURE
Rockers, chairs, desks, bookcases, night tables, coffee tables, and chests of drawers now in stock at The Whitewood Shoppe. Opening Aug. 1 at 4488 West Saanich Rd. in the Royal Oak Shopping Centre, 479-1222.

MOVING — MUST SELL HOUSEhold belongings. Mostly good solid older furniture. Oak bedroom suite $/0, chesterfield and chair $20, coffee and end tables $25, maple dresser $20, and many more items. We may have what you want. Call 384-7692.

OLD OAK BUFFET WITH BEvelled edge mirror, excellent condition, $180.00; antique bureau — needs refinishing, $110.00; 4 old oak upholstered dining chairs with matching arm chair — needs reupholstering, $200.00, 478-4389.

FOAM MATTRESSES, ALL SIZES 4" thick. Twin, $38.75. Double, $47. Queen, $78. Boat and trailer cushions, fine upholstery. 90c per board foot. Poly Furnitures, 517 Yates. 386-8541.

ONE LOVE SEAT AND CHAIR, blue and green velvet, $80. One Royal portable typewriter practically new, $45. One bookcase 6 ft. high $75, three shelf bookcases, $10. 383-5689.

2 DESKS, BRAND NEW, LARGE office size. Gold high back swivel chair. Metal bookcase, 4 shelves. Offers please. After 5 p.m. 598-6905.

LARGE BOOKSHELF WITH CUPboard, teak with black trim, excellent condition, very attractive, $75. 479-7887 evenings.

ANTIQUE WHITE BEDROOM suite for little girl, 6-piece, $150. Phone evenings 598-8289.

OAK FURNITURE, DESKS, chairs, excellent condition. 592-9162.

HAND-MADE SOLID WOOD, MEdiaval and Spanish style furniture. 388-9710.

VILAS WHEAT-TONE COFFEE table, $95. Magazine table, $95. Chair, $25. As new. 592-6282.

CUSTOM BUILT BEDS: CAPtains, mates, bunks. Delivered. 479-7400.

MEDITERRANEAN CHESTERfield and chair, used 3 months, cost $600, selling $350, 479-8586.

GOLD PROVINCIAL CHESTERfield suite. Phone 382-8998 after 6:00 p.m.

HIGH BOYS, 3 AND 6 DRAWER, chests of drawers, desk, wooden chairs. 598-7541.

MOVING, 5 PIECE KITCHEN set; good condition $30. 477-4007.

BEDROOM 5-DRAWER CHEST $25 or offer, 383-5274.

98 TV, STEREO, RADIO SALES AND SERVICE

RECONDITIONED COLOR TVs
AS LOW AS $10 PER MONTH
Black and whites from $49.95
BRAND NEW
Admiral Color TV's from $299
THE TRADERS
715 Finlayson — Phone 388-6264
OPEN NIGHTLY 'TIL 9 P.M.

SONY
Trintron color TV
Stereo components
Tape decks
Portable radios
ALL AT
HILLSIDE

RENT TV
Color and black & white
385-3832
BUTLER BROTHERS
(across from the Bay)

USED RECORD PLAYERS
3-speed from $25 and up
KENT'S LTD.
742 FORT 383-7104

ATLAS
Fisher 4-channel Tuner-Amplifiers selling at special low prices while they last. From $339.95.
ATLAS STEREO and TV
385-2712 763 Fort St.

CAV ELECTRONICS LTD.
58 YATES 388-6564
1686 HILLSIDE 388-5222
SALES AND SERVICE
For quality audio components

CAR CASSETTE
Player with AM-FM stereo radio for in-dash mounting.
B.C. SOUND AND RADIO SERVICE
931 Fort 383-4731

IMPROVING YOUR SOUND SYStem? Come and listen to Rectilinear's Model III monitor speakers. "Utterly neutral, clean as a whistle, like an electrostatic." Power capacity 100 watts R.M.S. Oiled walnut enclosure 37x18x12" 75 lbs. $585. 477-6262.

DELUXE CASSETTE REcorder-player-PA system, AM and FM radio; beautiful machine, woodgrain finish. No reasonable offer refused. Console Philips Stereo radio-record player. No reasonable offer refused. 384-6938.

R.C.A. VACUUM TUBE VOLT Meter, Benco field strength meter, variable voltage adjuster, 3 portable black and white TV, 19" portable Philco coloured TV and stand, 388-6375.

SOLID STATE ZENITH B-W TV, $199.95; 12" Panasonic, $139.95, and 12" AC-DC, $169.95 — Ideal for camp or trailer. Butler Brothers, 1720 Douglas, 383-6911 (across from the Bay).

"MUST SELL"
100 watt stereo and tape component system. Over $2,300 invested. 1st reasonable offer takes. Will take motorcycle in trade. 479-7768.

HEADQUARTERS FOR CITIZEN Band radios and accessories. MacDonald Furniture Mart, Broad at Pandora. 383-1171.

98 TV, STEREO, RADIO SALES AND SERVICE

RENT or Rent to Own
— COLOR TV —
Black and white
Call Now
MAIS TV
Sales and Rentals
385-2435

RENT
ELECTROHOME
COLOR TV
OR TRY OUR RENT-TO-OWN PLAN with a 3-year guarantee on all parts and labour
6-year warranty on picture tube only $22.67 at
CITY CENTRE TV
3970 Shelbourne 477-6971
next to K-Mart in the Mall
10 a.m. to 10 p.m. daily

STEREO FOR SALE, PANASONic, AM-FM receiver, 2 speakers, 10"x17", 16 Amps, $200. 386-0849 between 4:30-8:00 p.m.

SANSUI TUNER, TU 888, LIST $399., sell $250 or offers, 385-3534 after 6.

TRANSONIC STEREO-RECORD player, big speakers with stand, $130 or offers, 382-0050.

22" ZENITH PORTABLE, COLOR, $275 firm, very good condition. Phone after 5 p.m. 384-4929.

NEAR NEW, AKAI AMPLIFIER. Model no. AA-5500. 386-7385 after 5 p.m.

NEW PHILCO FORD COLOR TV, large screen, in walnut cabinet, $500. 388-7966.

BLACK AND WHITE FLEETwood TV, new model, never used. 477-5637 or 382-7597.

CONSOLE STEREO, 1 YEAR old, $500 or best offer. John 386-6230.

99 GROCERIES, MEAT AND PRODUCE

GRAHAM MEATS
Vancouver Island's Largest Independent Meat Processor
Full Barons of Beef
70-80 lb. average (hips)
Cuts-wrap-frozen to your specifications
$1.19 per lb.
Freezer order line 598-2211
1661 FELTHAM 477-9541
2044 OAK BAY 598-4518

SAVE MONEY AT HARVEY'S
Ground round steaks $1.69 lb.
Round steak $1.69 lb.
Rump roasts $1.69 lb.
Sliced side bacon $89c lb.
FREEZER MEAT SPECIALISTS
Sides of A-1 beef $1.14 lb.
Hinds of A-1 beef $1.49 lb.
2709 Quadra Street 383-2031

ALBERTA MEAT MARKET
FREEZER SALE
Front Quarters of Beef for barbecuing 79c lb.
Hind Quarters Beef Blue Brand, lean $1.35 lb.
1811 Cook St. 383-3012

TOMATOES
2371 Arbutus Rd. Coming down Finnerty, sharp left hand turn into driveway, at Arbutus. No sign at roadside. Mornings to 12 noon, or after 4 p.m. 477-4049.

20 WHITE OR 100% WHOLE wheat bread, $5.80 unsliced or $6.20 sliced. Casey's Bakery, 2632 Oak Bay Ave. 598-2712.

LAST CHANCE, PICK YOUR own raspberries, 45c per pound, no children, 8 a.m.-4 p.m. 6432 Pat Bay Highway.

RIPE CANNING TOMATOES, 30 pounds or more, 25c per pound. Bring own containers. 6432 Pat Bay Highway.

PICKLING CUCUMBERS, 25C per pound. Orders now being taken. 7874 Lockside Dr., just off Mt. Newton X Rd.

WILLIAMS QUALITY MEATS
795 Fort 384-0525-26
Grade "A" Sides $1.09 a Pound

TOMATOES, CANNING AND eating, .15 lb. 479-1338. Going fast — Buy.

TOMATOES.
652-2322.

100 MISCELLANEOUS FOR SALE

CLEMSON HAND MOWER, 16", $17; Black and Decker electric trimmer, $35; Kelvinator apt. size refrigerator, $65; Viking coppertone electric stove, matching deluxe model frost free refrigerator, 17 cu. ft., pair, $425; 2 crocks, $6 each; wood ladder, 7 ft. $10; patio table, 30", $10. 384-9154 evenings after 6:00.

GARAGE SALE — 3272 WHITtier Ave. Wednesday 10 a.m. to 9 p.m. Kenmore washer and dryer, $150. Umbrella clothesline and patio table, $25. Chrome suite, $20. Electric appliances, wigs, clothing, cedar, toys, pictures, and many miscellaneous.

TAPPAN RANGE, LIKE NEW, $95; range hood, $10; 54-inch box spring, $40; GE floor polisher, $10; metal desk with file drawer, $15; 2 swag lamps, $20 each. Numerous smaller items. Call 384-2718 after 4:30 p.m.

ADMIRAL HARVEST GOLD fridge, cross top freezer, 2 years old, $225; RCA fridge, white, in good working order, $50; Findlay range, white, fairly new, $100. 383-0783.

AUTOMATIC WASHER AND front load dish washer used approximately 10 times, $500.00. Love seat hide-a-bed, $90.00. Dryer, $75.00, 24" stove and fridge, $100. each. 479-3209.

AUTOMATIC TELEPHONE ANswering machine, 24-hour operation. Lease as low as $13 per month. Interconnect Business Systems, 384-0145, Victoria.

ABC ELECTRIC
New and rebuilt major and portable appliances, vacuums, etc. all guaranteed. We also buy used appliances. 831 Yates, 382-7221.

12" GAP-BED ARCHDALE lathe, older model, stripped down. Including 3 h.p. single phase, 110-220 volt motor. $400. Enterprise electric range, with garbage burner, $25. 479-1720.

COUCH, CHAIR, COLOR TV, lamps, and stereo. Double bed, single bed, night tables, chests of drawers, and rugs. Kitchen table and 4 chairs, one racing go-cart and many miscellaneous items. Leaving town. 479-2216.

UPHOLSTERED ROCKER WITH matching hassock $90; sofa $150; Sunbeam Electric lawnmower with 100' cord $35. 384-7656 for appointment to inspect.

WHITE GOLD DIAMOND SOLItaire engagement ring and interlocking wedding band with 4 diamond chips. $600 set for $200. 477-4780.

ONE-YEAR-OLD MCCLARY SPIN dry washer, $100; Thomas Edison de luxe air-conditioner, 8400 BTU, 115 volts, 12 amp, 1200 sq. ft. cooling, $150. 477-3120 or 477-1177.

BUNK BEDS. ONE DOUBLE bed. Two large bird cages. 13" 4-stud rim and snow tire. 8x12 rug. Sun-lamp. Hair dryer, etc. 598-2741 after 6 p.m.

FRIDGE AND STOVE, $40 EACH. All wool 10x12 rug, almost new, $65. Upright vacuum cleaner, good for shag, $25. 2-man rubber raft with paddles, 8' long, $30. 386-8544.

AVOCADO MOFFAT DELUXE stove, excellent condition, $100. Solid, recently upholstered salmon colored chesterfield and chair, $175. 478-7388.

MATCHING HEAVY DUTY KENmore washer and dryer in white, one year old $375. 388-9031.

100 MISCELLANEOUS FOR SALE

BARGAIN ANNEX

USED

Walnut Arborite 5-pc. Dinette	69.95
Matching buffet	59.95
4-dr. Chests 39.95 and	$49.95
Odd Sofas from	69.95
2-pc. Chester suites from	109.95
2-pc. Davenport suites from	149.95
Metal beds 39". Makes into Trundle or Bunk beds. Complete	79.95
3-pc. Davenport suite	299.95
Record cabinet	39.95
Odd hostess chairs from	19.95
Gold Hideabed. Excellent condition.	239.95

NEW

COLONIAL BEDROOM FURNITURE BY DE FEHR

Night table	44.88
3-dr. Chest	69.88
4-dr. Chest	89.88
5-dr. Chest	99.88
3-dr. Dresser and mirror	109.88
6-dr. Dresser and mirror	144.88
9-dr. Dresser and mirror	179.88
Beds, 39" or 54"	54.88

"FREE DELIVERY"

UNDER THE EAGLES

753 VIEW ST.
Division of
Standard Furniture
382-5111

LUNDS Auctioneers
BUY—SELL—APPRAISALS
AUCTIONS Tuesday 7:30 p.m.
Saturday 9:30 a.m.
926 FORT 386-3308

Mel's BARGAINS

Day lounge	$45.00
Green pedestal table	$19.50
New box spring and mattress	$75.00
2-pce. chesterfield	$150.00
30" Beatty Range	$150.00
Rowing Exercise Machine	$34.50

Closed Monday
Across from Warehouse Foods
3400 Quadra 384-3152

GARDEN TOOLS
Misc. hand tools, pots, planters, etc.
25% OFF LIST PRICE
NEW GILSON
5 h.p. Rider Mower
Reg. $419.95 Sale $349.95
ATCO DRUM DRIVE MOWERS
17" $379.95 20" $439.95
VIC. LAWNMOWER HOSPITAL
834 Johnson 386-8338

BULLWORKERS
TRAINER OF CHAMPIONS
A one-piece exerciser to develop chest, arms, shoulders, back, thighs, and calves . . . Only $39.95
Robinson's
1307 BROAD 385-3429

BRENTWOOD BARGAIN BARN
BETTER QUALITY USED FURNITURE AND APPLIANCES
Before you buy or sell
Compare our Prices
7115 West Saan. Rd. 652-1711

RUGS LOOK "NEW." IT'S SO easy with RUG-MATE stain removing rug shampoo. Rent electric shampooers for $1.50. 8 hours, plus materials. Also Hero Airless spray units, sales and rentals. Clark and Pattison, 760 Bay St. See our ad under Painters for other supplies.

30" BRONZE TONE TAPPAN gas range, glass oven door, excellent condition, $125. G.E. heavy duty deluxe automatic washer, $75. Small International Harvester refrigerator, $20. Several chests of drawers, coffee tables, etc. 384-7994.

ALUMINUM GUTTER
5" CONTINUOUS
in baked enamel
B.C. ALUMINUM
479-3232

27" 10-SPEED BIKE, $25, NEEDS work; girls bike $5; electric heater, $8; Easy bake oven, $2; HO racing set, $5; hair dryer, $15; sun lamp, $2; typewriter and case, $15; AM-FM stereo and 2 speakers, $60 or offers, 382-3215.

INDOOR OR PATIO WROUGHT iron furniture. Custom pieces, spiral staircases, etc. Lowest estimates guaranteed. No sacrifice in quality. Mills Iron Craft. Phone 658-1019.

PLEXIGLAS — CLEAR OR COloured — cut to size. Rods and tubing, too, for hundreds of interesting projects. Select materials from our very complete stocks. Industrial Plastics Ltd., 2105 Douglas.

OUT OF BUSINESS SALE, large velvet paintings, solid wood candle holder, plaques with mirrors, 250 water cushions, and 4 waterbeds, complete with frame and pedestal, assorted toss cushions, 385-1108 anytime.

ONE YEAR OLD MCCLARY SPIN dry washer, $100.00; Thomas Edison de luxe air conditioner, 8400 B.T.U., 115 volts, 12 amp, 1200 sq. ft. cooling, $150.00. 477-3120 or 477-1177.

BRAND NEW 1974 FIAT 128 coupe, $500 extras, 1-month-old, only 800 miles. $4,000 or offers. Phone between 2:30-4:30 preferably 479-3537.

HOLD IT!
Don't just buy any washer — invest in a Maytag. Get yours today at C. Tayler Home Appliance Ltd., 707 Johnson, 383-3281.

15 FT. SWIMMING POOL, PARTS and pump, $100.00; two boy's 3-speed bikes; Easybake oven; other toys. 382-0894.

WE SERVICE ALL MAKES of tape decks Rabbit ears $2.95
ELECTRON TV
00 W. BURNSIDE 383-5432

MUST SELL BEDROOM SUITE $150, living room suite $100, lamps, coffee tables, occasional chairs, rumpus room furniture. 478-4769.

80 FT. GOOD SOUND, USED wood gutter, offers invited. 384-4386.

FIREPLACE SET, LIKE NEW, curtain screen and tool set. Brass finish, $40. 656-4854.

3½ YEAR OLD AVOCADO Speed Queen washer spin-dryer, $125 or nearest offer. 385-2836.

SMALL FRIDGE, CLEAN, RUNS well, 478-4195.

100 MISCELLANEOUS FOR SALE

CARPET TREND
CLEAROUT
(Long Shag)
5 ROLLS MUST MOVE AT $4.95 SQ. YD.
AREA RUG SALE
ROLL BALANCES As Big As 12x20, Hundreds In Various Sizes
SAVE UP TO 50 PER CENT
Skinner and Bay — Vic West
386-7501

NEW AND USED

2-Pc. Chesterfield sts.	$89 to $499
Hida-Beds	$119 to $259
Swivel rockers	$79 to $129
5-Pc. Rock maple din. ste	$265
8-Pc. Walnut din. ste	$349
5-Pc. Duncan Phyfe din. ste	$288
5-Pc. Dinette sts	$79 to $219
China Cabinets	$64.50 to $249
3-Pc. Bedroom sts	$119 to $399
Single beds	$29 to $99
Chests of drawers	$32.50 to $99
9x12 Rugs	$59 to $169
R.C.A. port TV's	$69 and $95
3-Pc. Coffee and lamp table sets	$39.50 to $169
Nest of 3 refinished tables	$95
Mahogany finish tea wagon	$189
Kenmore washer spin-dry	$119

PANDORA FURNITURE LTD.
New and Used Furniture
1050 Pandora Ave. 383-6319

KILSHAW'S AUCTIONS
Friday at 7
APPRAISALS
CASH GUARANTEE
1115 Fort 384-6441

FOR SALE: CHINA CABINETS, drapes, new; rug and underlay, 8'6x12; dryer; occasional chair; Kroehler chair; 8 wooden chairs; 3-piece bedroom suite; 3 scatter rugs; G.E. 4-burner stove; Viking fridge and freezer; attractive dinette suite; two floor polishers; floor lamps; electric kettle; 3-drawer desk. 382-6337.

ADMIRAL 2-SPEED, 18-LB. CApacity automatic washer, with water level chuice, lint filter and perma press, $325. Matching dryer, $215 (avocado). Butler Brothers Supplies Ltd., 1720 Douglas St.

"GLASS FOR ALL REASONS"
Auto Glass-Residential-Commercial. New and replacement aluminum windows and patio doors. Call us first for FREE ESTIMATES.
382-3031

UNIVERSAL TRADING CENTRE
We loan money or buy on everything of value including cars. We now have a good selection of used stereos, good cameras, cassettes, jewelery. 584 Johnson St. 383-9512.

TIRED OF THE HIGH COST OF mixing? Try the original Pop Shoppe soft drinks sold by the case, 24 10-oz., $2.19, or 12 30-oz., $2.39, plus refundable deposit. 491 Burnside.

ADLER ELECTRIC TYPEWRITer with both carbon and nylon ribbon attachments, pica type, good condition. 386-7032.

CARPET, 9X12, GOLD, NEW, $75; double bed, box spring and mattress, $35. Phone 598-3553 evenings only.

CARPET — NEW 60 YDS., TIGHT twist black and red, best quality jute back. $12 a yard less 20 per cent. 385-5911.

CHAIN LINK
Gates, posts, parts and fittings, all sizes. 9763 Second Ave., Sidney. 656-4849.

SIZE 12, ALL-LACE WEDDING dress and train, trimmed in satin. Worth $150, selling for $75. Call 477-4780.

MODERN 4 SEATER BROWN chesterfield and chair, Viking dryer, good condition, $75 each. 477-9994.

JUKE BOX, 200 SELECTIONS, Seeburg, with records, ideal for rumpus room, etc. $325. 478-4248 after 5 p.m.

BOY'S MUSTANG BICYCLE, $18. Nice looking GE range, $50. One convertible baby carriage, $10. 478-2186.

A-FRAME CABIN, 10'X12' WITH sleeping loft, space heater, double bed. Removable. $1500 firm. 642-3309.

3-PIECE CEDAR PICNIC TABLE, $25. 2 large braided rugs, new, $40 each. 4 director's chairs, $10 each. Cedar chest. 598-7915.

PAIR OF 36" HIGH LAMPS. 8 m.m. Brownie movie camera, accessories. Miscellaneous articles. 386-2853.

GENDRON CONVERTIBLE CARriage, 10 months old, blue, as new $40. 386-9540.

G.E. WASHER AND DRYER, good condition. Phone 477-2989.

GOLF CARS
Gas or electric from $550. Rick Telford, 386-8424.

MINI-FRIDGE IN GOOD CONDItion, suitable for cottage or small apartment. 592-2307.

PRE-HUNG DOORS. ALL SIZES. Bi-fold doors, pocket door frames. 386-0286. Up-Island deliveries.

PLEXIGLASS, CUTTING AND fabrication. Open Sat. 9-4. Canplex, 638 John St. 383-0744.

BEAUTIFUL BOOKSHELF WITH built-in 80 gallon aquarium. $350 or offers or trade? 478-8828.

PRICE'S LOC KAND SAFE LTD.
Safes, Locks, Keys
847 Fort 384-6221

OUTDOOR INCINERATOR BARels, ready to use, free delivery, $4.95. 383-1328.

QUANTITY STAINED DRAPES, suitable for Summer home, enquire 1030 Linden.

ELECTROLUX WITH POWER nozzle and attahcments. Excellent condition $150. 479-7780.

9-PIECE OLDER STYLE DINING room suite, good condition. $450. 388-5095.

CARPETS; ONE PINK 11X13, one 7x9 gold. Very good condition. 658-5685.

C.C.M. STATIONARY EXERsize bike, mint condition, $80 firm, 592-4738.

PORTABLE COMPRESSER, DEVilbis Spray gun, $375. Antique cast iron stove, $150. 477-3342.

LUNCHEON SIZE PLACE SETtings, Birks Laurentian sterling. 385-5158.

CHESTERFIELD AND CHAIR, wringer washer with timer, lawn chairs, 384-1777 after 5.

12 CU. FT. UPRIGHT freeezer, $85. 652-1594.

MOFFAT SLIM-TWIN, SIDE BY side fridge-freezer. $250. 383-0685 after 4 p.m.

CLEAN 70 YEAR OLD BRICKS. Approximately 2,000. 386-1065.

NEW 30" VANITY FOR SALE, never been used. 656-1335.

INCA BEADS AND AMULETS and fancy iron bed ends. 385-5890.

STEVEN MOTOR CHAIR, GOOD condition, $270, phone 598-5654.

QUEEN-SIZE WATERBED, $100. Older type fridge, offers. 477-5281.

ONE USED AKAI VIDEO TAPE machine. Please call 385-4461.

PUSH MOWER, 2 YEARS OLD, $12; lawn roller $5. 477-1289.

MAN'S LEATHER JACKET, SIZE 36, zip-in lining, like new. 386-0120.

11-INCH CREST KILN FOR SALE. Phone 382-6768.

CANNISTER VACUUMS, $15-$25. 386-0461.

BLACK AND DECKER TABLE saw, $80. 478-3268.

100 MISCELLANEOUS FOR SALE

TWO-DAY SALE OF APARTMENT FURNISHINGS Chesterfield and chair, Dining Room Suite (6 chairs), extra China Cabinet, RCA console colour TV, Hideabed, Vacuum cleaner, Humidifier, 54" Box Spring and Mattress, small bookshelves, beige carpet from entire 2-bedroom suite, and numerous miscellaneous articles. This property is in quite good condition and may be viewed at No. 102-9560 5th Street, Sidney, B.C. on Tuesday and Wednesday, July 30 and 31st, 1974, by appointment only. Phone 656-3726 for appointment. All purchases must be removed by August 1st, 1974.

HASTINGS

RECONDITIONED Refrigerators — Ranges
382-6811 2100 Douglas

14' FIBREGLAS BOAT WITH factory built trailer, good condition, $175. Overstuffed old-fashioned chesterfield and chair, $95. 24" electric range working, $45. Fridge, good condition, $65. 7-piece dinette set, $65. Single box spring and mattress, $39. Reel type motor lawn mower, $55. Carpet 9x12, good condition, $45. 598-7278.

SERVICE STATION NCR CASH register, 4 drawers, 8 department, excellent condition. Bargain at $475. Phone 656-5033; evenings 656-6186.

RED CEDAR PICNIC TABLES, several models, 6' or 7' complete kits from $22. Assembled $30. 656-5918.

GIBSON FRIDGE, $50. HOLLYwood bed, double, $50. Upright radio with good tone, $20. All excellent. 383-2885 days.

MUST SELL; DOUBLE BED, complete, $35. 1 single bed, $15. 2 dressers, $20 each. Table and 2 chairs, $15. 383-9451.

MAN'S 10-SPEED, $55. REEL lawnmower, $35. China, pedestal wash basin, including taps and waste, offers. 384-6218.

ROYAL OAK HOBBIES, ROYAL Oak Shopping Plaza, 479-7814. Most complete stock of R-C equipment on Vancouver Island.

AVOCADO GREEN ROYAL English 2-speed dish washer, excellent condition, 1 year old, $300. 384-0291.

DELUXE BABY STROLLER with canopy. Modern white toilet with seat, 592-3091.

EXCUISITE WHITE CHIFFON evening dress, exclusive design. 385-4063.

ALUMINUM WINDOW FOR sale, for rough opening size 32"x44." $10. Phone 656-4266.

USED 1X3 FIR FLOORING, free for the taking, 384-0343 mornings only.

GOLD INDOOR-OUTDOOR CARpet pieces, nearly new, wooden playpen. 479-4937.

NEWER MODEL GE FRIDGE, $100. Deluxe 24" stove with rotisserie, $60. 656-5918.

4'X8' H.O. RAILWAY, 3 TRAINS, $150.00 cash. Phone 383-7083 after 5:00 p.m.

SIMMONS HIDE-A-BED AND chair, brown, excellent condition, $225.00. 388-7989.

LIKE NEW; COFFEE TABLE and two step tables, $5.00 each. 388-9483.

CHESTERFIELD SUITE, 2 matching chairs, red, child's bed, and crib. 385-2993.

PORTABLE ESKIMO AIR CONDItioner, 2-speed, $35. 384-2067.

ICE BOX, DRYER AND STOVE. Phone 9 a.m. - 12 p.m. 386-0244.

SMALL FRIDGE, CLEAN, RUNS well. 478-4195.

103 MISCELLANEOUS WANTED

THE SALVATION ARMY Needs your re-usable clothing, furniture and household goods. "Help us to help others." Family Thrift Stores. Victoria, Sidney and Langford. For pickup — 386-3295.

WANTED AS TRADE-INS ANYthing of value ... tools, garden furniture, dishes, hardware, doors, lumber, furniture or appliances as trade-in on new home furnishings. The Traders, 715 Finlayson St. Phone 388-6264. Open nightly till 9 p.m.

IN A HURRY TO SELL YOUR good used chesterfield, dining or bedroom suite? We specialize in buying your complete houseful of furniture. For fast action, call Buy-Rite 385-4744 daily. Closed Wednesdays.

INSTANT CASH
For gold, silver, scrap, copper and brass. Will pick up any amounts, also, top dollar paid or loaned for antiques, watches, jewelry, coins, and valuables. Phone now for fast appraisal. 386-0677.

SQUARE DEAL BUYS
Copper, brass, radiators, batteries, lead, aluminum
383-1221 1126 Hillside 383-1601

GOOD USED SWING SET AND Barbie's; shooting gallery and childrens' table and chairs, 652-3006.

WANTED, STEEL LATHE 54 OR 60" with minimum 9" clearance with accessories. Phone 652-2408 or 384-7356.

GOOD BOOKS ALWAYS BOUGHT
HAUNTED BOOKSHOP
822½ FORT 382-1427

WANTED: STANDARD SIZE BILliard table, exercise equipment, set of weights. 388-7331.

WANTED, USED DAIRY CASE type cooler, self-contained, call 478-7813. Between 9:30 to 6:30 p.m.

WANTED MALE MANNEQUIN, regardless condition. 477-5210 after 6 p.m.

WANTED MAN'S BICYCLE, toddlers bicycle, child's carrier seat. 477-8004.

WANTED: WOODEN OR METAL lawn swing. Good condition. 384-8391.

WANTED: CORNER CHINA CABinet, high-back chesterfield, quality furniture, carriage clocks. 384-2225.

WE BUY FURNITURE, HOUSEhold goods, pictures, tools, etc. Best cash prices. 386-0462 anytime.

WANTED; COLEMAN STOVE IN good condition. 383-6396.

DANISH OR MODERN DINING table, sofa, chairs. 385-5525.

FRIDGES AND FREEZERS bought. 598-7422. All-temp.

WANTED: LARGE PRESSURE canner. 477-6083.

WANTED: PEETZ ROD AND Peetz recorder reel. 477-6832.

109 MISCELLANEOUS TO RENT

SAWYER SEWING CENTRES
RENT TO OWN
Domestic and Industrial
840 Fort St. 388-6228

115 SWAPS

$1000 CASH PLUS 18' GLASPAR cabin cruiser with trailer and 70 h.p. Merc. engine ($4,000 value) for late model station wagon or Century Regal or Mercedes or "?" Please call eves., 477-4662 or days 382-4312.

IMMACULATE FULLY FURnished mobile home, expanded two bedroom for large boat, camper. 382-0664 or 383-9298.

NICE 1962 MERCEDES FOR ½-ton or ? Halden Motors, 384-6713, anytime. D-5180.

117 ANTIQUES

IMPORTANT PUBLIC ANTIQUE AUCTION

August 8, 9, 10, 11th. Imported direct from Edinburgh, Scotland approximatley 1000 lots of furniture, glass, china, brass, copper, sterling, crystal, etc., etc.

Semiahmoo Supply Ltd.
15757 Marine Drive
White Rock, B.C.
Information call
536-9231 or 536-9010

117 ANTIQUES

MAGGIE CAMPBELL'S ANTIQUES
Furniture, Porcelain, Paintings
402 Moss St. (corner of Moss and Fairfield Rd.)
10 a.m.-5 p.m. 382-4814

KARASTAN AMERICAN ORIENtal rug, 9x12, Kirman design, $175; large Zenith cabinet radio, tone quality, $300.00, misc. items. 656-4854.

JOHNSON AND SMALL. BOOKsellers. Specializing in Canadiana and books for Collectors. Libraries purchased and appraised. 1271 Pandora. Open 12-9.

THE ISLAND GALLERY. NEXT to the Oak Bay Theatre. Closed Mondays.

1926 CHEV, 4-DOOR SEDAN, NOT restored, in excellent condition. 478-1931.

CANADIANA GOING EAST. ANY orders? Wash stands, etc. 592-6468.

120 GARDEN SUPPLIES

Plowing, Rotovating and Cultivating

GENERAL ELECTRIC ELEC-TRAK
Lawn, gardens, light industrial tractor with a complete line of attachments. No noise, no gas, no pollution.
RAWLINGS PLUMBING and HEATING CO. LTD.
625 HILLSIDE AVE. 388-7311

COOPER TRACTOR SERVICE, mowing, rotovating, grading, seeding, plowing, and all related services. Reasonable rates, estimates without obligations. 477-1122.

DON'S TRACTOR SERVICE
Rotovate, plow, grass cutting, loading and hauling. 477-3913.

Top Soil, Rocks and Fill

SCREENED TOPSOIL WITH MAnure and sand added. $10.00 per yard delivered, minimum 6 yards. Garden sand $4.00 per yard. Road gravel. E. Nixon Ltd. Phone 385-2333 or 385-5642.

COBURN EXCAVATING LTD.
No. 1 Rich, black soil, $6 per yard, orders all sizes. Sack soil, cow, horse and chicken manure, $1.75 bag. Can be seen if you wish. 386-8503.

NO. 1 SCREENED TOP SOIL, mixed with sand and manure. 7 yds., $45; 14 yds. $85. Guaranteed 100%, 478-3322.

BEST QUALITY BLACK SHREDded soil. Delivered or will load your ½-ton or trailer. 383-1532.

PEAT SOIL, 12-YARD LOADS, $6.00 per yard. 479-5648 or 656-1211.

TOP QUALITY TOP SOIL.
Phone 658-8705 after 6 p.m.

125 PETS AND SUPPLIES

I AM A REGISTERED FEMALE Collie, Champion stock, my owners have to sell me because they're moving, I am well-behaved, but spoilt, and I like lots of love. If I sound like your kind of Dog, please phone, 382-1104 or 477-5454.

PUREBRED LONG-HAIRED Dachshunds. 1 female, 10 months. 1 male, 1½ years. Both good dispositions. $60 each. 652-1088.

URGENT! MUST SELL, TWO purebred Weinmaraner pups, $50 each. Phone 384-0511 before 6 p.m. 112-743-2606 after 7 p.m.

WE HAVE 2 LOVELY ST. BERnards and many other nice dogs and puppies. Good Shepherd Shelter, Mill Bay. 743-5569.

SMART, ADORABLE 9-WEEKold Shepherd Husky pups, must be sold soon. Please phone 479-5792, after 5 p.m.

STANDARD POODLE PUPPIES Both black and brown, beautiful, gentle, champion lines, registered. 592-2949.

RHODESIAN RIDGEBACK cross, needs good home, family dog, 2 years old, spayed female. Please help. 477-6833 after 6:00.

AQUARIUMS, EXTRA LOW prices. Must sell before end of week. 479-7970.

GERMAN SHEPHERD PUPPY for good person. Owner leaving town. 658-5850.

BOXER PUPS, REG. PURE breed, champion sired. Phone 588-2516.

REG. MALE BRITTANY SPANiel, 6 months, points and retrives, $125.00. 478-6124.

MAYDON POODLE VILLA, reg'd puppies, terms arranged. Grooming, stud services. 743-2493.

IRISH SETTER, 9 MONTHS, male show quality, free to good loving home. 592-6468.

FEMALE AFGHAN FOR SALE. Registered. Phone 598-1745.

BEAUTIFUL BUNNIES, PETS only, $2. 478-4571.

PUREBRED SAMOYED — 11 months, $50. Phone 479-6957.

FISH TANKS, EXCELLENT CONdition, anxious to sell, 479-7970.

HEATHERBELLE SCOTTISH terrier puppies. Phone 479-2651.

KITTENS, 3 BEAUTIFUL SOFT kittens, call evenings, 598-2302.

SAMOYED PUPS FOR SALE. $50. 384-6768.

FREE KITTENS TO GOOD homes, 383-4085.

STUD SERVICE REGISTERED purebred white poodles, 479-8586.

MONTH FEMALE ALASKA MAlamute. Phone 652-2867.

QUIET SPAYED 18-MONTH DOberman, $100. 386-6967.

GERMAN SHEPHERD PUPS, $10. 642-3672.

9 MONTHS PUPPY, FREE TO good home. 385-1567.

127 CHICKS, POULTRY, HATCHING EGGS SUPPLIES

LAYING HENS, 5½ MONTHS, 656-1954 or 656-4966.

128 LIVESTOCK SUPPLIES AND EVENTS

1. Registered Palamino Quarter Horse, showy, gentle, but strong ride. 2. Black Mare, four years, 14.3 hh. pretty ride, Western and English. 3. Bay Mare, Thoroughbred Quarter Horse Cross, four years, 15 hh. pleasant disposition, best offer to $450, each, phone 652-1777, 1570 McHattie Rd. Must be sold this weekend.

7/8 THOROUGHBRED, FANTAStic buy, jumped 5' in Calgary, U.S. also and placed well. In prime, good horse all round and also has international jumping potential. Ask for Mr. Carley or Rob, 592-1124.

EXPERIENCED HORSEWOMAN required to work with horses and children. Preferably pony club background or teaching qualifications. Apply in writing to Queen Margaret's Stables, 1031 Government St., Duncan, B.C.

BLACK RAM WITH LONG fleece. Nice ewes. Dorset, Suffolk, Cheviot, Suffolk-Cheviot, Black. Many have twinned. Corriedale cross ewe lambs. G.H.O.P. Ballymurry Farm. 479-5595.

HANDSOME, REGISTERED, thoroughbred gelding, 8 years old; spirited; $300, or will trade for gentle riding mare. 478-3172 afternoons or evenings.

GOOD SHOW PONY, 13.2 HANDS high, ½ Arab mare, 5 years old. For sale or ½ lease. Phone 479-7338.

FOUR YEAR OLD HALF-ARAB thoroughbred. New tack included. Responsible home only. $550. 383-4058.

NUMBER 1 HIGH QUALITY SECond cut hay. $1.75 per bale. Also first cut hay for sale. Phone 656-2231.

REGISTERED HALF ARAB bay mare, 10 years, plus. English saddle as new $500 inclusive. 758-2883 Nanaimo.

STYLISH REGISTERED THORoughbred gelding, 16.2 hands high. Needs good home and capable rider. Phone 388-4588.

PRETTY REGISTERED quarter horse palamino mare, 6 years, 15 hands high, started over jumps. Phone 388-4588.

THREE GOOD HOLSTEIN Heifers due to calf anytime. 748-9610 Duncan.

MUST SELL 3-YEAR-OLD HALFthoroughbred gelding, green broken, $250 or offers. 478-1407.

GELDING, 5 YEARS OLD, 14 hands, open to reasonable offer. 656-4244, after 8 p.m.

GREEN OAT HAY FOR SALE, 1½ acres ready soon $50. 479-3266.

HAY FOR SALE. $1.50 PER bale or $60 per ton. 656-1955.

GOOD FAMILY MILK COW.
479-3359.

BRED REGISTERED SHORT horn heifer, 642-5737.

BAILED HAY. $1.25 PER BAIL. Phone 748-9973. Duncan.

128 LIVESTOCK SUPPLIES AND EVENTS

OAT HAY FOR SALE, $80 PER ton. 652-3306.

NO. 1 HAY IN THE FIELD, $2 per bale. 479-1750.

130 HEAVY EQUIPMENT AND MACHINERY

MOBILE CRANE
on rubber, 25 ton grapple and argo-matic. Ready for logging, clam, crane work, etc. Absolutely top condition. Best offer (Wayne 724-0218 after 6 p.m.)

CAT No. 12
MOTOR GRADER
8T Series in very good and clean condition, $6,000. 384-6539 or 112-923-5671.

NEW 2 ONLY. THOR ROCK drills, model 75. 7/8 by 4¼ chuck, 55 lbs., $725 each. Miscellaneous pumps, hoses etc. 2920 Bridge Street, 386-1371.

1966 FORD DIESEL BACKHOE and loader. Excellent condition. Price $5700. Can be seen at 970 Dunford.

JOHN DEERE BACKHOE, model 3010, factory rebuilt engine, $4,000. 1610 Island Highway or phone 478-1113 or 478-2822 evenings.

1971 J.D. 400 BACKHOE LOADER, deluxe cab, 3200 hours, excellent condition. 746-5443.

FOR SALE
Columbia Logging Trailer, sub frame and water tank. 383-9286.

TOMAS LOADER, MODEL 1200G, with Tandem trailer. 383-8464.

135 FARM IMPLEMENTS

MASSEY - FERGUSON FARM lawn and garden tractors. Light construction machinery. Your local dealer.
M and H Tractor and Equip. Ltd.
6429 Pat Bay Hwy. 652-1752

1968 CASE 450
Complete overhaul. 642-3322 or 642-5729

FOR SALE
Will deliver farm cultivator rig for 3-hitch tractor. Phone Ron at 385-9568 between 7-8 p.m.

148 LEASE VEHICLES

PURCH —A— LEASE

A New Toyota or Used Car

First month's deposit delivers a new or used car or truck of your choice. Pay monthly payments until you have established your down payment. All payments apply to purchase price. ONE HOUR DELIVERY O.A.C., BANK FINANCING UP TO 60 MO.

MR. OSINCHUK
Purch-a-Lease Mgr.

NEW CARS

74	1200 2-DR. SDN.	$68 Mo.
74	1600 WAGON	$76 Mo.
74	CELICA LT.	$92 Mo.
74	CELICA ST.	$99 Mo.

USED CARS

74	GRAND AM	$165 Mo.
74	VENTURA	$101 Mo.
69	CHEVELLE Convt.	$98 Mo.
70	MONTE CARLO	$110 Mo.
65	CUTLAS Conv.	68 Mo.
67	CUTLAS (air)	$ 76 Mo.
69	CHARGER	$88 Mo.
65	MUSTANG FB	$68 Mo.

TRUCKS

74	MAZDA P.U.	$79 Mo.
74	FORD F250 P.U.	$130 Mo.
74	GMC Custom	$128 Mo.
72	FORD Van	$90 Mo.
71	FARGO Van	$82 Mo.
73	CITATION Motorhome	$320 Mo.

Please call personally
MR. OSINCHUK
Purch-a-Lease Mgr.
386-3516
Out-of-town — Call Collect
METROCAN HOLDINGS LTD.
624 Finlayson D.L. 8156

150 CARS FOR SALE

1969 BUICK SKYLARK STATION wagon deluxe with air, power steering, power brakes, chrome roof rack, power window, new tires, shocks, excellent condition, low mileage, $2,350. 479-7947.

1968 METEOR RIDEAU, TUDOR, fastback, power steering, power brakes, radio, 302 engine, regular gas. 70,000 miles. Immaculate. Asking $1300. 2058 Kings Rd. 592-6146.

MUST SELL 1974 PINTO STAtion Wagon just out of showroom, save $500 on this car with all options. Radial tires, chrome roof rack, etc. 382-4805.

1972 CORTINA GT, SILVER, 2-door, fawn interior, 2000 cc, 4-speed, Lotus clutch, mechanically excellent. Good rally or touring car. Offers. 479-1944.

1965 CORVAIR MONZA, 2 DOOR, hardtop, automatic, radio, $895 or offers. 1965 Envoy, 4 speed, radio, $495 or offers. 383-9585.

1966 CORTINA, 4 DOOR, 4 speed. New rings, pistons, clutch assembly and rear shocks. Tested. $600 or best offer. 479-1247.

1969 AUSTIN AMERICA, AUTOmatic, tested, excellent tires, very economical, ideal lady's car. Only $1100. 382-7383.

1968 CORTINA, AUTOMATIC, tested, excellent tires, radio, very economical. Ideal lady's car. Only $925. 382-8670.

MUST BE SEEN! 1970 DODGE Challenger, R.T., 383 Magnum, magnificent paint job. 388-7945 or 384-2202.

1959 FORD 292 ENGINE, IN good running condition, body in fair shape. Best offer. 656-4753 days.

1971 TOYOTA LANDCRUISER, S.W.B., 4-wheel-drive, best offer. 656-4753 days.

1964 RAMBLER, 6-CYLINDER, automatic, good running order, tested, 385-0044.

1970 DUSTER, EXCELLENT CONdition, $2,200 or best offer. 386-2885 after 5.

1969 CORTINA 1600 GT, GOOD condition, best offer. 9386 Ardmore Dr., 656-2050.

1964 VALIANT "SIGNET" HARDtop, slant six, automatic. Radio. Phone 477-2521 after 6.

CORTINA GT, 1969, ONE OWNER, 28,000 miles, well kept. $1450. 382-3207.

1969 TOYOTA CORONA DELUXE, $1,500. Must sell, moving up north. 478-3993.

150 CARS FOR SALE

Cornell
CHEV/OLDS
Cadillac
CHEVROLET TRUCKS
WINNEBAGO
Sales/Service 385-5777

O-U-T THEY GO!
Must Clear the Deck
MAKE YOUR Reasonable Offer

74 GREMLIN X V-8 Standard radio.
74 VEGA estate wagon, auto, radio.
74 VEGA HATCHBACK, auto., radio, vinyl roof.
74 VEGA HATCHBACK, 4-speed, radio.

73 PINTO squire wagon, atuo, radio.
73 CHEV. Impala, 2-door hardtop, V-8, atuo, power steering and brakes. radio.
73 CHEVELLE 4-door, V-8, auto., power steering and brakes.
73 VEGA HATCHBACK, auto., radio.
73 NOVA 6, automatic, power steering, radio.
73 CHEVELLE 4-door, 8, automatic, power steering, radio.
73 VEGA station wagon, automatic, radio.
73 CELICA, EQUIPPED.
73 CHEV. Impala 2-door Htp., V-8, automatic, P.S. and P.B.
72 CORTINA Station wagon, 4-speed, radio.
72 NOVA 6, automatic, radio, power steering.
72 CHEV. BEL AIR. 4-door, V-8, automatic, power steering, power brakes, radio.

71 CADILLAC El Dorado, equipped, including air.
71 CHEVELLE, 8, automatic, radio.
71 FORD GALAXIE, 8, automatic, radio, power steering, power brakes.
71 FORD 4-door, 8, automatic.
71 VEGA 2-door, 4-speed, radio.
71 VEGA 2-door, automatic, radio.
71 CRICKET 4-door, 4-speed.
71 MUSTANG fastback, V-8, automatic, power steering, power brakes, radio.
71 FIRENZA 2-door, 4-speed, radio.

70 VW FASTBACK
70 FALCON 4-door, V-8, automatic, radio.
70 MUSTANG MACH I, V-8, 4-speed, radio.
70 MAVERICK, 6-CYL., STANDARD, RADIO.

69 TOYOTA MK 11 4-door.
69 FORD XL, 8, automatic, radio, power steering, power brakes, buckets, console.
69 RAMBLER AMBASSADOR, 8, automatic, radio, power steering, power brakes, air conditioning.
69 CORTINA GT, 4-speed, radio.
69 ACADIAN 2-door, V-8, automatic, radio.
69 PLYMOUTH station wagon, automatic.
69 CORTINA wagon. 4-speed, radio.
69 MUSTANG Fastback, V-8, auto., power steering and brakes, radio.

68 CHEV. sedan, V-8, radio.
68 VW 4-speed.
68 EPIC, automatic, radio.
68 CHEVROLET 4-door, 8, automatic, radio.
68 CHEVELLE 2-door hardtop, V-8, automatic, radio, power steering, power brakes.

67 DODGE 4-door, 8, automatic.

66 PONTIAC 8, automatic, radio, power steering.
66 CHEVELLE sedan, 6, automatic, radio.

65 CORVAIR 4-speed.
65 FALCON 4-door, 6.
65 CHEV. 4-door, V-8, automatic, radio, power steering.

64 CHEVY II wagon.

TRUCKS

73 FORD ½-ton heavy duty. V-8, automatic, power steering, power brakes, radio.
74 CHEVY 4x4, V-8, automatic, radio, power steering, power brakes.
71 IHC SUBURBAN, V-8, automatic.
68 CHEV. V-8.
68 GMC ½-ton and camper, 6-cyl., 4-speed.

Cornell
CHEV/OLDS
Cadillac
CHEVROLET TRUCKS
WINNEBAGO
Sales/Service 385-5777

3050 Douglas (opp. Mayfair)
385-5777 'til 9 p.m.
Dealer Lic. D. 5388

150 CARS FOR SALE

McCALLUM
DATSUN
VOLVO
McCALLUM
1101 Yates at Cook
382-6122

'72 TRIUMPH Spitfire
'73 DATSUN pickup, automatic, radio
'67 LAND ROVER 4x4. Hunter special!
'70 INTERNATIONAL SCOUT 4x4. All 'round recreation vehicle.
'69 FORD 1-ton ECONOVAN V-8, automatic. Build yourself a camper!
'71 Toyota Corolla 2-door sedan. 4-speed, radio.
1971 VW 411, 4-spd., radio and fuel injection.

Dealer Lic. D6822

McCALLUM MOTORS LTD.
1836 Island Highway
Colwood Corners
478-1741

1974 CHEV. SUPER CHEYENNE, ¾-ton. Fully equipped.
1972 PINTO 3-door runabout, 3-speed.
1972 DATSUN 510, 2-dr., radio, automatic.
1971 VW Super Bug
1972 DATSUN pickup, 4 to choose from.
1973 DATSUN pickup and canopy.

Largest Selection of New and Used DATSUN PICKUPS on the Island!

BANK RATE FINANCING

NO DOWN PAYMENT

McCallum Motors Ltd.
Dealer Lic. D6820

Wille Motors

	GEHEMINI must see	$2295
73	GREMLIN X V-8, loaded	$3195
73	COURIER truck, camper	$3895
72	CORVETTE LT1 4-speed	$7195
71	DATSUN 240Z 1-owner	$3695
71	FIAT 124-S 4-speed	$1795
69	CHARGER full power	$2395
69	FURY wagon full power	$2195
69	COBRA 428, 4-speed	$2494
67	MUSTANG 390 stick	$1695
67	FORD ¾-ton 4-speed	$1895
63	ENVOY stn. wgn., tested	$250
63	RIVIERA, fully powered	

3240 Douglas 382-2313
Dealer Lic. No. D-7366

1973 GREMLIN X LOADED
Only 16,000 miles, take pickup or van in trade. D-5578.
VICTORIA JEEP
HILLSIDE at ROCK BAY

1956 CHEVY, 2-DOOR HARDTOP, Bel Air, completely stock, excellent condition. $1,200 598-4000 after 6:00 p.m.

1956 PLYMOUTH, 6, AUTOMATIC, very good condition, must sell, $250. Apply Mrs. Jordan, Apt. 405 Catherine St.

1967 FORD 4-DOOR CUSTOM, V-8, automatic, tested til '75, body and tires good, mechanically sound, $500 firm. 652-3648.

'64 BUICK SKYLARK, 2 DOOR hardtop, V-8, automatic, bucket seats, new paint, tires, etc. $975. 385-6552, after 5:30.

'71 JAGUAR XKE COUPE, 4.2 litres, 31,000 miles, good condition, 384-9549 after 5:30 p.m.

'72 PINTO, 3 DOOR RUNAbout, excellent condition, $2,195. 478-2284.

'64 RAMBLER, DRIVES WELL, $275. 479-8642 or 386-9919, after 5 p.m.

GRAND PRIX 1969, ALL POWER, tilt wheel, new radials $2,500, 479-7722.

'55 PONTIAC 2 DOOR HARDTOP, needs transmission, good motor, first $50 takes, 386-6685.

'67 COUGAR, NEEDS BODY, work, $800 firm. 1225 Glyn Rd. 479-1987.

MK IV LINCOLN, EVERY extra, as new. 386-8424, D1516.
WORLD OF PLEASURE LTD.

'67 CORTINA, STANDARD, 2-door, top condition, $975. 385-0791 after 7 p.m.

1 MAZDA R100, MODIFIED motor. Tuned up. New tires. $2,000 or closest. Phone 477-5407.

1971 PINTO AUTOMATIC, WHITE vinyl top, radio, immaculate, $1800 or offers, 386-6891.

1963 COMET 4 DOOR SEDAN, good motor, radio, very clean, reasonable, 385-8049 after 6.

'64 RAMBLER CLASSIC 77, VERY good condition, second owner. $400. 382-9681 or after 5, 386-8317.

STRAIT MOTORS LTD.
We buy and sell premium cars
1513 QUADRA D-7821 384-8191

930 FORD PICK-UP, NEEDS INterior finishing and door glass. Chevy powered. 642-3256.

964 PONTIAC, 4 DOOR SEDAN, V-8 standard, runs well, $325, 478-1686.

1965 FORD STATION WAGON, good condition, $950. 478-5329.

'67 Camaro, SS 350, 4 speed, tested, asking $2200. 478-9627.

'57 VW VAN
592-0825

69 TOYOTA COROLLA, 2 DOOR wagon, $1,600. 652-2059, after 6.

1972 LE MANS. FINE CAR priced right. 479-7429.

61' HILLMAN, NEEDS WORK. Offers. 5613 Old West Saanich Rd.

1963 IMPALA 6-CYLINDER, very clean, 652-3645.

1959 FORD FAIRLANE 500, 1919 Fernwood Rd.

150 CARS FOR SALE

DOUGLA
VOLKSWAGEN
PORSCHE
AUDI

YOUR LARGEST VOLKSWAGEN DEALER ON THE ISLAND

BUY NOW!
WE NEED YOUR TRADE!
DOMESTIC OR IMPORT!
LARGEST TRADE-IN ALLOWANCE EVER!

Premium Select Used Cars

3	ASTRE, automatic	$3095
73	MUSTANG MACH I 4-speed	$4995
73	CHEVY NOVA COUPE, automatic, power steering	$3395
73	VW Beetle, tape deck, 12,000 miles	$2595
73	VW 411 Wagon, 4 speed, 17,000 miles.	$4495
73	V.W. Window van. Automatic, sun roof, radio, 18,000 miles.	$4995
73	VW WINDOW VAN. Radio. 4-speed	$4395
72	CORTINA 2-door, 4-speed	$1995
72	VW 7-Passenger Bus	$4395
72	VW 411 wagon, automatic, radio	$3995
72	FORD ¾-ton Camper Special. V8, automatic, disc brakes, canopy, 20,000 miles.	$4795
71	V.W. window van, radio	$3595
70	CORTINA wgn., 4-speed	$1995
70	TOYOTA COROLLA, A.T.	$1795
69	V.W. bus. Radio	$2595
69	EPIC WAGON, 4-speed	$995
68	TORINO Sedan. 8, automatic	$1495
67	VW Deluxe Beetle	$1395
66	SUNBEAM 4-speed	$995

Immediate Delivery
Bank Financing

Douglas Volkswagen Ltd.
Porsche Audi
3329 Douglas Street
388-5466
Dealer Lic. D7052

Bad or Good Credit WHO CARES! WE DEAL!

Let us Help Re-Establish your Credit. WE FINANCE ANYONE — Separated, Divorced, Single, Male or Female. We guarantee Delivery in 10 minutes. BUY and PAY — SAME LOCATION.

Instant "NO-RED-TAPE" Credit

Palm Motors
2 LOCATIONS
2936 DOUGLAS AT BURNSIDE
and
180 ISLAND HWY. DUNCAN, B.C.
We Finance Anyone
Buy Here—Pay Here

'68 LEMANS, 2 DOOR HARDTOP, needs motor and body work, $500, as is. Also '64 Beaumont convertible, 6 automatic needs motor work, good body, $200. 478-4248, after 5 p.m.

ECONOMICAL, CLEAN, RELIable 1961 Vauxhall Victor, just safety checked, only 5000 miles on new clutch, brakes, and exhaust system. $365. 386-3661.

1958 CHEV IMPALA, AUTOMATic, 6 cylinder, 2-door sports coupe, excellent condition. Asking $600 or best offer. Phone 385-8358 or 477-6911, Local 431. Joyce.

$500
Down. Balance bank financing on 1972 Chrysler, fully equipped, 478-9793, evenings.

66 VALIANT, BRAND NEW ENgine, completely rebuilt. Radio. $650. View at 1246 Montrose, Apt 6, after 6 p.m.

69 CHEVELLE STATION WAGON, 250-6 cylinder, auto trans., $1600 or best offer. 652-1037 after 5 p.m. please.

'64 CHEVY II NOVA. '68 MOTOR, mag wheels, black leather upholstery, nice shape. $800. 385-5375, 459 Ker Ave.

1962 FALCON, 6 CYLINDER AUtomatic, only 49,000 miles, a lovely car for $595. Trades considered. 384-5173.

COLLECTOR'S ITEM, 1964 CAdillac Coupe de Ville. 75,000 miles. In perfect condition. 17-20 mpg. Phone 382-8521 after 5 p.m.

MUST SELL 1974 VEGA STATION wagon, 4 speed, radio, GT interior, low mileage, $3100 or best offer. 385-8862.

'64 BEAUMONT STATION wagon, V-8, automatic, good tires, paint, excellent running order, $750. 383-7086.

'68 VW DELUXE, $1250
382-9019

150 CARS FOR SALE

Speedway

VOLKSWAGEN
PORSCHE
AUDI

SUMMER DEMO SALE

'74 DASHER 4-door station wagon, air conditioning, front-wheel drive, fantastic economy!
'74 DASHER 4-door sedan, radio, 4-speed, yellow in color.
'74 AUDI 100LS, sunroof, automatic, power steering, top of the line model.

SPORTS CARS

'74 ALFA ROMEO SPYDER 2000 conv't. Mag wheels, AM-FM tape deck, and only 600 miles.
'73 JAGUAR XKE V12 convertible. AM-FM radio. Silver in color. Less than 10,000 miles.
'73 PORSCHE 914 2 litre, AM-FM radio, 5-speed transmission, less than 9,000 miles.
'71 MGB. White with black top, radio.
'69 MERCEDES 280 SL. Top of the line Mercedes. Immaculate condition. Fuel injected, removable hard top and soft top. Automatic and power steering.

CAMPERS AND TRUCKS

ONLY 2 LEFT
1974 VW Campers at
$6399

'70 WESTFALIA Camper. Raised roof, radio and ready to go.
'70 VW Camper Conversion
'72 VW WESTFALIA. Orange in color with radial tires.
'72 VW Camper Conversion. Propane stove and tank, ice box.
'73 VW WESTFALIA
'74 G.M.C. ¾-ton Sierra Grande. Automatic, tilt wheel, tape deck.
'73 FORD F250 ¾-ton Crew Cab. Automatic, power steering.
'72 TOYOTA HILUX and Canopy.

Speedway Motors Ltd.
971 Yates at Vancouver
Dealer Licence D-6055
385-2415

HONDA
HONDA car centre
386-6707
909 YATES

Business Is BOOMING

HERE ARE SOME TRADE-INS ON NEW HONDAS

ALL VEHICLES HAVE BEEN CHECKED

1965	ROVER. Good transportation	$ 689
1965	VAUXHALL St. Wgn. Blue in color	$ 809
1973	MAZDA PICKUP. 4-SPEED, RADIO. Beautiful vehicle	$2909
1969	CHEV Caprice 2 dr. hardtop	2149
1972	CORTINA GT	$2509
1969	VOLKSWAGEN	$1509
1962	G.M.C. "920" and custom built camper	$2809
1969	AUSTIN America 2 dr. low mileage	$1509
1971	TOYOTA Corolla "1200." Automatic transmission	$2009
1967	AUSTIN "1100" 4-door. 4-speed	$ 809
1963	VALIANT 2 dr. automatic	$ 877

NO REASONABLE OFFER WILL BE REFUSED ON THESE VEHICLES

Call STEVE COLE
or ALEX CRONSBERRY
today

Dealer Lic. D-8217

'71 CAPRI 1600, IMMACULATE, 4-speed, radio, rebuilt transmission, new brakes, $2,200 or best offer. 477-3145.

150 CARS FOR SALE

Brian Holley
ANNUAL August
V-O-L-V-O SALE!!

New - Used - Demos
OUR LARGEST STOCK EVER!

NEW
142—144
142 G.L.—144 G.L.
145 Wagon
164 Luxury Sedans

STANDARD 4-SPEED
OPTIONAL AUTOMATIC
FULL COLOUR RANGE

74 VOLVO 144 auto., stk. 1642 Executive driven 4-door in dark green with beige cloth interior. Low miles! Tremendous family car.

74 VOLVO 144 auto., stk. 1647 General manager's personal demonstrator. Dark red exterior, burgundy cloth interior, radio, 4 wheel power disc brakes. Exceptional savings on new car price!

74 VOLVO 145 Wagon automatic, Stk. 1658 Very low miles on this yellow beauty. Tan interior and radio. Unbeatable value!

74 VOLVO 142 G.L. overdrive. Stk. 1657 Dark green, tan real leather interior, radio and quartz iodine lights. 4-speed and overdrive make this the most economical Volvo. Must be driven!

ALL CARRY BALANCE OF NEW CAR WARRANTY

USED VOLVOS

73 VOLVO 145 wagon. Dark green with tan factory rack and radio. One owner, in immaculate condition. Must be seen!

69 VOLVO 142 G.T. A very rare model with 4-speed, overdrive and tach. Michelin tires, new paint.

68 VOLVO 122S wagon. One of the most popular Volvo models ever. One retired owner. Low mileage and immaculate.

Brian Holley MOTORS LTD.
FIAT
VOLVO

SPECIAL LOW RATE
BANK FINANCING!

SERVICE DEPARTMENT
NOW OPEN
6 Days a Week!
8 A.M. - 9:30 P.M.
3319 Douglas
384-1161
Dealer Lic. D6318

1965 VOLKSWAGEN WINDOW van, good condition, phone 598-6740 between 8:30 and 12:00 a.m. or 598-6689 between 5:30 and 7:00 p.m.

1970 TOYOTA CORONA 2-DOOR hardtop, excellent condition. Goes to highest reasonable offer. Call Jim at 386-0462.

'72 VW DELIVERY VAN, IDEAL for camper conversion, seven good radials, good gas mileage, asking $3400, 386-7886 after 5 P.M.

1969 MERCURY MONTEGO. MX station wagon, V8 automatic, power steering, good condition. $1500 or best offer. 478-5612.

'72 TOYOTA CELICA HARDTOP, 4-cyl., 4-speed. B. Madsen Motors, 2691 Sooke Rd. 478-5011. D-5626.

'71 CRICKET SEDAN, 4-SPD. B. Madsen Motors, 2691 Sooke Rd. 478-5011. D-5626.

1973 MUSTANG GRANDE V-8, 302, fully equipped, AM-FM stereo, $3500, No. 17, 820 Fisgard St.

'72 DATSUN 510, 2-DR., 4-SPEED. B. Madsen Motors, 2691 Sooke Rd. 478-5011. D-5626.

'70 MAZDA 1200 FASTBACK, 4-speed. B. Madsen Motors, 2691 Sooke Rd. 478-5011. D-5626.

'69 DATSUN 510, 4-SPEED sedan. B. Madsen Motors, 2691 Sooke Rd. 478-5011. D-5626.

'73 TOYOTA COROLLA 1600. 16,000 miles, tape deck, $2300. 388-9703, 5 to 7 p.m.

'66 GRANDE PARISIENNE 283, not tested. 4-door, hardtop. $600. 382-6830.

'65 FORD TWO DOOR SEDAN, custom 505, V-8 automatic, reasonable offer. 642-3644 anytime.

62 PONTIAC, REBUILT ENGINE, needs work, $200.00 386-2825 mornings.

1930 PLYMOUTH FINER, 4 door, sedan, restorable. Offers. 479-1859.

'67 COUGAR GT, 390, 4-SPEED, new paint, new motor. $1,800. 385-8255.

'62 CHEV., 6 STANDARD, NEW brakes, exhaust, good belted tires. $250. 384-1922.

FOR SALE 1961 PONTIAC, offers. 383-9655 ask for Mike, after 5.

'61 BUICK LESABRE, ANY offer over $225 considered, 383-5638.

61 ZODIAC, $225 OR OFFERS. 478-4929.

150 CARS FOR SALE

METRO
ALFA ROMEO
SUPER LOT IN SIDNEY

TRUCKS

74 FORD ¾-ton pickup. A.T. P.S., P.B., 8,000 miles.
74 JIMMY 4x4, power steering, brakes, auto.
74 GMC ¾-ton. Full power.
73 DODGE ½-ton Adventurer. Loaded.
73 GMC ½-ton, V-8, auto., full power, heavy duty
72 DODGE ¾-ton van. 6, auto.
72 GMC SUBURBAN 4x4, P.S., P.B., Auto.
72 FORD 1-ton Super Van. Auto., P.S., P.B.
72 MAZDA 4-spd. and canopy
72 TOYOTA Land Cruiser 4x4
71 FARGO van. ¾-ton auto.
71 VW 7-passenger bus
69 FORD Club Wagon. V-8, auto.

MOTORHOMES

73 V.W. WESTFALIA. Like new.
73—22' Citation Hi-Liner motorhome, only 600 miles.

CARS

73 BUICK Century. Full power.
73 MATADOR 2-dr. hardtop. Full power.
73 CORONA 2-door hardtop, auto.
73 COROLLA SR5
72 ALFA ROMEO Berlina
'72 DATSUN 510 2 door, auto
72 RENAULT S.W. 4 spd.
70 CORONA Mark II, automatic, 2-door hardtop
68 DATSUN station wagon, auto.
64 VW BEETLE
64 RAMBLER 6, std.

NO REASONABLE OFFER REFUSED

IMMEDIATE DELIVERY ON ALL 1974 ALFA ROMEOS
2000—GTV
2000—SPYDER
2000—BERLINA

656-4311
656-2821
METROCAN HOLDINGS LTD.
D—8156

THREE POINT MOTORS

69	LINCOLN CONTINENTAL in excellent condition throughout!	$4995
70	CHRYSLER NEW YORKER. Very good	3995
73	MAZDA Rotary RX3	$3595
74	SUPER BEETLE only 1600 miles!	$3095
71	VEGA Hatchback, excellent condition	$2195
71	TOYOTA COROLLA	$1995
71	MAZDA 1200	$1995
70	AUSTIN 1300 automatic. Low mileage	$1995
66	ENVOY station wagon. Only 40,000 miles! Excellent condition.	$1395

TAKE THE WORRY OUT OF BUYING A USED CAR BY BUYING IT AT

THREE POINT MOTORS LTD.
2620 Government at Hillside
385-6737
Dealer Licence D 6415

150 CARS FOR SALE

HORWOOD MAZDA SALE!!!

73 MAZDA RX2 auto.
WAS $4295 NOW $3895

73 MAZDA 808 Cpe.
WAS $2895 NOW $2695

73 TOYOTA Spts. Cpe.
WAS $2995 NOW $2695

72 TOYOTA MK II auto.
WAS $3195 NOW $2695

72 TOYOTA 1600 Sdn.
WAS $2495 NOW $2295

72 VW, sunroof
WAS $2695 NOW $2395

72 MAZDA 808 Wgn.
WAS $2695 NOW $2495

72 MAZDA RX2 Sdn.
WAS $3195 NOW $2695

72 DATSUN 510 Sdn.
WAS $2895 NOW $2595

71 VW BEETLE
WAS $2295 NOW $2095

70 TOYOTA MK II auto.
WAS $2095 NOW $1895

70 MAZDA 1800
WAS $1995 NOW $1795

67 CORTINA
WAS $995 NOW $695

67 METEOR Wgn.
WAS $1495 NOW $1195

66 ENVOY
WAS $695 NOW $495

65 FAIRLANE Hardtop
WAS $995 NOW $795

Spt. Cpe.
WAS $1395 NOW $1095

64 FALCON Wgn.
WAS $1295 NOW $1095

PLUS
MANY MORE TO
CHOOSE FROM

NO REASONABLE OFFER
REFUSED.

HORWOOD MAZDA

385-1451

Johnson and Blanshard

DEALERS LIC. D-7222

peter pollen ford

7-DAY MONEY-BACK GUARANTEE

'73 GRAND TORINO Hardtop, fully equipped $3895

'73 PINTO Station Wagon $3395

'69 METEOR Station Wagon $2095

'70 METEOR S-33 Hardtop $2595

'68 CHRYSLER New Yorker $1495

'64 VALIANT $ 695

'71 CORTINA $1095

'70 VIVA $1295

'72 CORTINA 4-door, automatic $2495

'68 ENVOY Station Wagon $1095

TRUCKS

1970 G.M.C. ½-ton V-8 Pick-up $2395

1969 ECONOLINE van $2595

1967 INTERNATIONAL Panel $995

1971 MAZDA pickup and canopy $2295

PETER POLLEN
FORD
SALES LTD.

1060 Yates 384-1144

Dealer Lic. D-6830

1965 COMET, $500 OR BEST offer. 478-1303.

1967 COUGAR XR7, 390, GOOD condition, $1995. 479-2468.

1958 MERCEDES 180 D. 592-0267.

150 CARS FOR SALE

METRO TOYOTA

69 Spitfire convt.
40 Merc. coupe
70 Duster 340
74 Corvette
67 Cutlass (air)
73 Corona A.T. (air)
72 LTD Brougham (air)
74 El Camino
74 Alfa Romeo Spyder conv.
69 Mustang
68 Cadillac Fleetwood Brougham
72 VW Fastback
72 VW 411 wgn.
65 Mustang convert.
69 Firebird 4-Speed
66 VW Beetle
74 Pontiac Gran AM
73 Meteor Silver Anniversary, 2-dr., Htp.
65 Mustang F.B.
68 Dart Htp.
70 Townsend wgn.
70 Mustang convert.
74 Cad Eldorado convert.
73 Toyota Land Cruiser
70 Skylark wgn.
67 Olds convert.
68 Chrysler 300 Htp. (air)
68 Mustang
74 Pontiac Hatchback
73 Mustang Grande
73 Celica
71 Monte Carlo (air)
69 Olds convert.
68 Dart 2-dr.
67 Mustang G.T.
67 Pontiac Htp.
74 Cutlass Supreme
71 Cutlass convert.
68 Firebird convert.
71 Pontiac Catalina 4-dr., Htp.
71 Corolla
74 Pontiac Grand Prix, loaded
74 Nova 4-dr., sdn.
67 Camaro 4-spd.
67 Cougar Htp.
67 Camaro 327 A.T.

ALL
CHECKED BY
ESSO
IMPERIAL
CAR CLINIC

REMEMBER AT METRO ALL REASONABLE OFFERS WILL BE ACCEPTED.
100% FINANCING AVAILABLE.

OPEN
9 AM-10 PM

Metro Toyota Ltd.
624 Finlayson
Dealer Licence D6455
386-3516
386-3517

METRO TOYOTA

PHIL
MERRETT
MOTORS

9732 5th ST. SIDNEY

'73 MONTE CARLO V-8, Auto. Bucket seats, console shift, power steering and brakes.
'72 RANCHERO 352 Cleveland Trevor Towing package, one owner, local car. Low mileage. brakes, Radio.
'67 CAMARO 396 4-speed, Power steering, Radio.
'67 AUSTIN 1100 4-door sedan 4-speed, radio.

656-5551

DEALER LICENCE No. D-8232

1968 PONTIAC PARISIENNE convertible. Power windows, power steering, power brakes, 6 way power seats. New paint, New tires. $2500. 386-7494 after 5 p.m.

'65 METEOR MONTCALM, 2-door hardtop. Good motor, power steering, power brakes, vinyl roof, bucket seats. Console. Needs some body work. Tested to May '75. $400 or best offer. 388-4897.

'66 RAMBLER CLASSIC, 4-DOOR sedan, 6-cylinder automatic, deluxe radio, new tires, exhaust, shocks, brakes, tested till July '75, very clean. $775 or best offer. 385-2118.

1967 VOLVO 1225, MICHELINS, cibies, discs, excellent condition, $1,700. 382-1802.

1961 OLDS, 4-DOOR HARDTOP good running order. $250 or best offer. 592-4565.

1963 MERCURY COMET, EXcellent condition. Must sell. $950. Call Gord at 477-5974.

1962 FORD FAIRLANE, EXcellent shape, but needs new transmission. $300 firm. 384-1502.

64 CHEV. IMPALA, $295. PHONE Larry 386-6707 8 a.m. to 5 p.m.

150 CARS FOR SALE

DePAPE

Get in on a
"BUY"

Sports Cars

'73 TRIUMPH Spitfire Rdster.
Radio, Tonneau cover, only 15,000 miles. Sharp.

73 DATSUN 240-Z
Only 11,000 miles, one owner. 4-speed, mags, radials, radio. Like new. Hurry.

72 MGB
Radio, tonneau cover, radial tires.

'71 TRIUMPH TR6
Roadster. Radials, tonneau cover, radio, great car.

71 TRIUMPH GT 6 PLUS
New paint, new tires, excellent condition.

'74 COUGAR XR7
Power steering, power brakes, radio, vinyl top, only 6,000 miles. Beautiful car.

'73 MAVERICK
V-8, automatic, power steering, radio, de luxe interior, only 6,500 miles, one owner, traded to us, with extended 24,000-mile warranty that is transferable. See it soon, it's new.

73 VOLVO GRAND LUX
Fuel injected, radial tires, leather upholstery, stereo. A real beauty with only 12,000 miles. Hurry for this one.

72 DODGE DEMON
340 V-8, 4-barrel, radio, automatic, P.S., P.B., striping. Very clean, one owner.

72 Austin Marina
Radio, low miles, lots of Room. Great Economy.

72 MUSTANG MACH 1
351 Cleveland with special manifold, heads and carb, one owner, ready to go. Automatic, power steering, power brakes.

72 METEOR MONTCALM
4-door hardtop, V-8, automatic, power steering, power brakes, vinyl top. Only 19,000 miles, exceptional.

72 CORTINA
2-door, 4-speed. Excellent condition. A real buy on this one.

'71 LINCOLN Mk IV
Factory air, power windows, dual power seats, stereo, absolutely immaculate, drive it soon.

'71 VEGA G.T.
Mags, raised letter whitewalls, pin striping, spoiler, sharp.

69 COMET SPORT COUPE
302, V-8, automatic, power steering, reduced for immediate sale.

'69 DATSUN
4-door tested and ready to go

'65 VOLKSWAGEN
1500, radio, new tires, new clutch.

Mini Home
'69 FORD V-8, Demand Water, Flush Toilet, Propane Stove and Fridge, Loads of Cupboards and Sleeping Room. Tested. A FANTASTIC BUY.
HURRY!! $3995

'69. FORD VAN
Camperized with only 14,000 miles, V-8, automatic, radio, curtains, exceptionally nice.

DePape Motors Ltd.
384-8035

ALL CARS
inside for your
shopping comfort.
DRIVE INSIDE
PARKING &
SHOWROOM
760
JOHNSON STREET
Rear of Shell Station
Dealer Licence No. D6302

1973 DATSUN 610, 4 DOOR sedan, 3 speed automatic with radio. This luxury sedan is finished in metallic blue with beige interior. Independent suspension for a smooth comfortable and safe ride. Famous overhead cam shaft engine and front disc brakes. For personalized service, Terry Cramp, 382-6122 or 592-9388 anytime. McCallum Motors Ltd. DL 6822.

1971 DATSUN 1200 FASTBACK, 4 speed transmission great gas economy. Call Terry Cramp, 382-6122 or 592-9388 anytime. McCallum Motors Ltd. DL 6822.

1970 AMBASSADOR 4 DOOR sedan, vinyl roof, air conditioning, this is a premium car. Second owner. Low mileage, $2150. 592-6267.

1974 LUXURY CHEVROLET Estate wagon, power brakes, steering and windows, radio, woodgrain, roof rack, tilt wheel. 3100 miles. 385-2431 days, 477-3463 evenings.

Z-28
1970 Camaro 350 - 360 h.p. headers, mags, automatic, 479-3280 after 5:00 p.m.

1965 VOLKSWAGEN DE LUXE, white, second owner, new tires. Tested. Good condition, $995 382-2987.

1972 TOYOTA COROLLA COUPE deluxe 1600, 4 speed, 16,000 miles, $1,900 or best offer. 384-7998 after 5:00.

'65 STRATO-CHIEF, 6, STANdard shift, two door. Good condition. Runs real nice $500. 478-5327.

1967 FORD WAGON, GOOD CONdition. Also 1966 Oldsmobile 98 2-door hardtop, 642-3079.

53 CHEV 2-DOOR POST FOR sale. $100 or nearest offer. 383-4679.

'63 CHEVY II, 6 CYLINDER, AUtomatic, good running condition, best offer over $235.00. 388-4298.

'63 OLDS 394, POWER STEERING and brakes, good condition. $400. 385-6970.

'66 MUSTANG CONVERTIBLE 289 automatic, April tested. 1388 Beglbie Apt. 3, 3-6:30, $1,000 firm.

960 CHEV BISCAYNE GOOD MEchanical condition $200. 652-1712.

1969 VW FASTBACK FOR SALE. $1000 even, 385-5917, Brenda.

150 CARS FOR SALE

EMPRESS

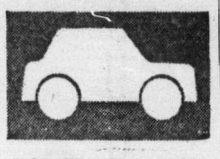

PONTIAC BUICK
LTD.

WE RUN A
VERY SIMPLE
BUSINESS

72 PONTIAC CATALINA 4-door hardtop. V8, automatic, power steering, power brakes, power windows. Finished in dark blue with white vinyl top. $3495

72 LE MANS 2-door hardtop. V8, automatic, power steering, power brakes, radio. Bucket seats, console shift. GTO front styling. Finished in metallic gold. $3695

71 BUICK SKYLARK coupe. Economy 6 cylinder automatic, power steering, radio. All new tires. Finished in metallic green with dark green vinyl trim. $2695

69 DODGE CORONET 440, 4-door sedan. V8, automatic, power steering, power brakes, radio. Finished in blue with dark blue vinyl interior. $1795

74 VOLVO 144, 4-door sedan. Automatic, radio, one owner. Ultra low mileage. Finished in maroon $4995

74 MUSTANG II fastback, 4-speed, radio, styled steel wheels, low mileage. Finished in dark green with matching interior trim. $4195

72 BUICK SKYLARK 2-door hardtop. V8, automatic, power steering, power brakes, radio. Finished in orange with fawn vinyl interior. Very clean car. $3295

VANCOUVER ISLAND'S
LARGEST SELECTION OF
GOODWILL USED CARS

OPEN 9-9 WEEKDAYS
TO SERVE YOU BETTER!

382-7121
2867 DOUGLAS
AT TOPAZ

Open 9 'til 9
Sat. 9 'til 6
Dealer Licence
D 7326

SPECIALS

2936 DOUGLAS
AT BURNSIDE
386-8385

'67 CHEVELLE S-W	$ 744
'66 FORD Auto	$ 612
'66 BUICK Wildcat	$697
'66 PONTIAC	$345
'65 PARISIENNE	$ 422
'64 FORD S-W	$412

180 ISLAND HWY.
DUNCAN B.C.
748-2921

'68 FORD Auto.	$1022
'65 PONTIAC Htp.	$ 329
'65 TOYOTA	$149
'65 VOLKS S/W	$751
'65 FORD ½-Ton	$771
'60 PONTIAC S/W	$149

Palm Motors
Instant
"No-Red-Tape"
Credit
Dlr. Lic. No. D-8084

72 CORVETTE LT1
4-SPEED
Power brakes, steering, and windows, open to offers. 478-1954.

CAN'T SELL YOUR CAR?
Bring it to us on consignment. We will sell it for you. B. Madsen Motors, 478-5011, located just 3 miles past Colwood Corners. DL 5026.

'68 MUSTANG GT. POWER steering, power brakes, 6,000 miles on 390, balanced lined board cams, dual point, headers, traction bars, new C6 trick trans., 4:11 posi traction, air shocks, new disc brakes, etc. $2,600 or offers. 656-5284.

1969 MERCURY CYCLONE, 428 cu. in. cobra jet engine, a high performance car with lots of extras. $3200 or best offer. Phone Barry, 383-0404 between 4:30 and 7 p.m.

'63 Acadian Canso, 53,000 miles. Standard transmission, '64 VOLKSWAGEN BEETLE, 87,000 miles. Good condition. Call Mike Ellis, 386-1434 or 477-5724.

'70 CORONET 500, EXCELLENT condition, radio, tape deck, power steering, good tires, 42,000 miles. Call after 6 p.m. 656-2336.

'69 DODGE DART SEDAN, 6-cyl., automatic. B. Madsen Motors, 2691 Sooke Rd. 478-5011. D-5626.

'72 AUSTIN MARINA SEDAN, 4-cylinder, 4-speed. B. Madsen Motors, 2691 Sooke Rd. 478-5011. D-5626.

'65 DODGE, SELL FOR PARTS or whole (running), offers. 652-3582.

VOLKSWAGEN BEETLE, 87,000 miles. Good condition. Call Mike Ellis, 386-1434 or 477-5724.

53 CHEV 2-DOOR, TESTED TILL March '75. Offers. 478-4571.

1970 MUSTANG BOSS 302. PHONE 479-4436.

150 CARS FOR SALE

S&H TOYOTA

TOYOTA Stock Never Better TOP DOLLAR On Your TRADE!!

'64 'VETTE
STINGRAY
IMMACULATE
SEE IT!

1973
VALIANT SCAMP
2-door hardtop with all the extras and only 9,000 miles.
$3995

73 CORTINA de luxe, 2000 cc, 2-door, visyl roof, radio. NOW ONLY $2795

73 PINTO automatic, radio, low mileage. Yellow. Vinyl roof. $2995

73 TOYOTA COROLLA 1600, radio $2595

72 TOYOTA HILUX. 25,000 miles $2595

72 VEGA 2-door, 15,000 miles. A real nice car. Orange $2295

72 TOYOTA COROLLA coupe 1600 cc, Radio. $2595

72 AUSTIN MINI. Radial tires $1695

72 TOYOTA CORONA 4-door, automatic, low mileage, radio. Finished in red. $2895

72 TOYOTA COROLLA coupe, radio 2595

72 FIRENZA SL, 4-door sedan, automatic transmission, radio. 14,000 miles. Immaculate, don't miss this $1695

71 MAZDA coupe, radio $1795

71 TOYOTA MK II 2-door hardtop. Real nice car $2595

71 VW BUG, automatic, orange and very clean! $2295

71 AMBASSADOR 4-door sedan. Low mileage and air conditioning. Small V-8, automatic power steering, radio, new tires. $2295

70 TOYOTA MK II 4-door sedan. 4-speed, radio — a real nice car! $1995

70 TOYOTA MK II Wagon, automatic, radio. $2195

69 TOYOTA CORONA. Rebuilt engine and trans. $1595

67 VAUXHALL VIVA $695

64 CONSUL. Nice running car. Only $495

63 ACADIAN station wagon. Radio, real clean $595

59 CHEV station wagon $295

56 FARGO pickup. Reliable transportation $395

No Down Payment
BANK FINANCING
AVAILABLE

SAUNDERS &
HITCHMAN

Sales & Service Ltd.
2040 CADBORO BAY ROAD
AT FORT AND FOUL BAY

DEALER LICENCE D5021

592-2471

AMC

SOME GREAT CARS
FROM
THE ORIGINAL
GOOD GUYS!

'73 VOLKSWAGEN BUS
'72 VOLKSWAGEN BEETLE
'73 JAVELIN HARDTOP
'74 VEGA 2 DOOR
'71 DATSUN 510
'73 TOYOTA PICKUP
'73 PLYMOUTH TWISTER
'71 VALIANT SCAMP
'72 CHEVELLE HARDTOP
'72 PINTO 2 DR.
'71 FORD LTD HARDTOP

Gordie Strongman
Tony Mortel
Bob Allison
Pat Penney
"AMC Good Guys"

REG
MIDGLEY
MOTORS LTD.
736 Cloverdale
385-8756
Dealer Lic. D5383

'61 HILLMAN, TESTED, NEW clutch, good condition. 386-0994 after 6 p.m.

150 CARS FOR SALE

SUBURBAN MOTORS

North on Douglas

HOME OF
LINCOLN, MERCURY, METEOR, MONTEGO, COUGAR, COMET, BOBCAT, CAPRI AND FORD TRUCKS.

PRIME
USED CARS
MUST SEE TO
APPRECIATE

1973 TORINO 2-door hardtop. V8, automatic, power steering. red.

1973 METEOR 2-door hardtop. V8, automatic, power steering, power brakes, radio. Blue.

1972 METEOR 2-door hardtop, V8, automatic, power steering, radio. Brown.

1973 MONTEGO 4-door. V-8, automatic, power steering, power brakes, radio. Brown

1972 MONTEGO 4-door, V8, automatic, power steering, radio. Green.

10 CERTIFIED
MECHANICS TO
SERVE YOU!

USED CAR SPECIALS!

SMALL CARS

1972 CORTINA 4-door. Silver $1795

1972 CORTINA 2-door, red $1795

1970 MAZDA 2-door. Red. $1395

EXPERT BODY
AND COLLISION REPAIRS

MEDIUM SIZE

1969 RAMBLER 4-door. 6 cylinder. Blue $1195

1969 FALCON wagon. 6 cylinder, white $1295

1967 RAMBLER 2-door, 6 cylinder. Green $1095

LEASE!!
74 CAPRI
Std. Factory Equipped
$110 — 36 Month Lease
Lease Dept.

STD. CARS

1968 CHEV 4-door, V-8. Blue $995

1970 Chevrolet 4-door, V-8, automatic. Green $1395

1971 CHEVROLET 2-door hardtop. V-8, Red. $2495

PARTS DEPT.
SPECIAL!
1½ Ton hydraulic jacks
ONLY $15.45
All sizes available, from 1½ to 20 ton.
Open 'till 10 p.m. Mon.-Fri.
4:30 p.m. Sat.

SUBURBAN MOTORS

WIDE OPEN
UNTIL 10 P.M.
WEEKDAYS

6 P.M. SATURDAY

3377 Douglas St. 386-6131

Dealer Lic. D-5904

J. C. MOTORS

'74 ASTRE wagon AT	$3795
'73 CHARGER V-8 auto	$3495
'73 DUSTER 6-cyl. auto	$3495
'72 CORTINA 4-speed	$1995
'72 MONTEGO GT	$3795
'71 DATSUN 240-Z 4-speed	3995
'71 PINTO auto	$1995
'69 CADILLAC Sedan de Ville	$3695
'68 DATSUN 4-speed	$1195
'68 TORINO 4-speed	$1995
'68 COUGAR V-8 auto.	$2095
'67 CHRYSLER 300 Htd.	$1395
'66 FORD sedan, V-8, AT.	$ 695
'66 OLDS Cutlass V-8, A.T.	$ 995

837 YATES ST. 384-0921
Dealer Licence No. D-8191

1969 FORD LTD, P.S., P.B., 4-door, 5 new tires, safety tested till October 31st, S.O. car clinic tested, $2,300. 477-8839.

'71 CAPRI 1600, IMMACULATE, 4-speed, radio, rebuilt transmission, new brakes, $2,400 or best offer. 477-3145.

TAKE OVER PAYMENTS ON good re-possessed cars, 382-3567.

1962 VALIANT, 2 DOOR, RED, good working order. 598-3266.

150 CARS FOR SALE

DRIVE
WITH A
SMILE TO

ENSIGN CHRYSLER PLYMOUTH

DOWNTOWN
YATES
AT COOK

YOU'LL MAKE
BIG SAVINGS
ON
1974's
With
Factory Air
Conditioning

1974
PLYMOUTH FURY III
2-Door Hardtop
with Air

1974
PLYMOUTH
PLYMOUTH FURY III
4-Door Hardtop
With Air

1974
PLYMOUTH WAGON
With Air

GREAT SELECTION
1974
CHRYSLER DEMO'S
All with Air

USED CARS
ALL WITH 2 YEAR
G.W. WARRANTY
AND
CITY TESTED

1973
CHRYSLER TOWN
and COUNTRY
STATION WAGON
With Air

1973
LINCOLN CONTINENTAL
2-Door Hardtop
With Air

1972
OLDSMOBILE TORANADO
2-Door Hardtop
With Air

CHOOSE FROM OVER
100 TOP QUALITY
ALL MAKES
ALL MODELS

ENSIGN

Chrysler Plymouth
Ltd.

Dealer Lic. D7349

DOWNTOWN
YATES at COOK
386-2411

Open Weekdays
Till 9:00

NEARLY
NEW DATSUNS

1974 DATSUN "710"
Automatic, radio. Only 3,000 miles
$3650

1973 DATSUN "710"
11,000 miles. Absolutely as new
$2895

PLIMLEY

BRITISH CAR CENTRE
1010 Yates 382-9121

Dealer Licence D-5852

1969 CORTINA, GOOD CONDITION, clean and economical, $1225, 383-5274.

1967 COMET 289, AUTOMATIC, 60,000 miles. New front end. New paint. 3821 Cadboro Bay Road.

TWO U.S. MAGS, WITH 2 TIGER Paw 60 ss tires, good condition, 385-5288.

'67 RAMBLER REBEL, JUST tested, new brakes, good condition. Good buy at $700. 479-1317.

1965 COMET SEDAN, V-8, RADIO, automatic, asking $425. Phone 386-0455.

1967 VW BEETLE, GOOD CONDITION. 388-6816 after 6 p.m. weekdays.

OLDSMOBILE F85 4-DOOR hardtop, 1964, $50. 1422 Fernwood, after 4:30.

150 CARS FOR SALE

GEM Motor Sales

382-7195

'73 TOYOTA Corolla	$2095
'72 POLARA 2 dr. HT.	$2495
'70 TOYOTA Crown 4 dr.	$1995
'70 IMPALA 2 Dr. HT.	$1995
'69 MONACO 2 Dr. HT.	$1295
'68 CHEV. Stn. Wagon	$1495
'68 TORINO 2 Dr. HT.	$1895
67 CAMARO RS 2 Dr. Htp.	$1795
'67 METEOR Conv't	$1095
'64 VALIANT 4 Dr. 6 Stan.	$295

480 Esquimalt Rd.
Motor Dealer Licence D5722

67 BEAUMONT SS, 2 DOOR, lady driven, 283 automatic, V8, bucket seats, Consul, ET Mags. New tires, brakes. Tested. Excellent condition. $2000. Offers 388-5679.

'69 FORD XL, TWO DOOR HARD top, 429 cu. in., 3 speed auto, power steering power brakes, air shocks, $1,900. 383-0437.

SACRIFICE, LEAVING FOR AUStralia, must sell '70 VW Window Van, offers. 652-1615.

'73 NOVA 2-DOOR, 6-CYL., AUTOmatic, B. Madsen Motors, 2691 Sooke Rd. 478-5011. D-5626.

'68 BEAUMONT 2-DOOR HARDtop, V-8, auto, B. Madsen Motors, 2691 Sooke Rd. 478-5011. D-5626.

'74 MAVERICK SEDAN, 3,300 miles, cost $3,980. Best offer over $3,500. 386-3010.

1947 JEEP STATION WAGON. Offers. 652-2463 anytime.

'65 COMET, $500 OR BEST offer, 478-1303.

1956 AUSTIN, A90 SEDAN, $200, 598-1340.
1973 CORVETTE STINGRAY, 454, 4-speed, metallic blue. Phone 384-5182 after 6:00.

1964 VOLKSWAGEN, SUN ROOF, big engine. Phone 592-3122 between 9 a.m. and 6 p.m.

1966 PLYMOUTH 4-DOOR SEDAN, power brakes, power steering. 385-4805.

1969 VALIANT, 34,000 MILES, tested to June, 1975, $1600 or nearest offer. Phone 477-8140.

1972 VW BEETLE, TAPE DECK, gas heater, new tires, 26,000 miles, $2195. Phone 477-6683.

1965 DATSUN 4-DOOR, RADIO, needs new clutch, $550. 385-3071.

151 SPORTS CARS

The Garden City Collection of 'Great Ones'

Performance
Sports Cars

'74 CAMARO 350
'74 CELICA 5-speed
'74 VETTE panel top
'73 CAPRI 4-speed
'73 COMET GT V-8
'73 GTO 400
'73 VETTE Roadster
'72 MALIBU 350
'71 MGB Roadster
'71 LE MANS 350
'70 DUSTER 340, Hi-Po
'70 GTO 4-speed
'70 SUPER BEE 383, 4-speed
'70 RANCHERO 351
'70 CAMARO Rally Sport 350
'70 'CUDA
'69 CHARGER 383 Magnum
'69 SUPER BEE 4-speed
'69 VETTE Roadster 4-speed
'69 ROADRUNNER 383
'68 CAMARO 4-speed
'68 ROADRUNNER 383 4-speed
'68 RANCHERO
'68 COUGAR XR-7
'68 COUGAR 4-speed
'67 BEAUMONT SS 396, 4-speed
'66 VETTE 327 Sharp
'66 VETTE 427
'66 GTO Tri-power
'65 MUSTANG 4-speed
'65 MUSTANG GT. 289. Hipo. Custom Paint

Leisure Vans

'72 DODGE "BUBBLE MACHINE"
'72 DODGE "PLAYMOBILE"
'68 GMC

ALL THESE LEISURE VANS COME EQUIPPED WITH V-8 AUTOMATIC, CUSTOM PAINT, CUSTOM INTERIOR, MAGS, WIDE OVAL TIRES.

All trades accepted

GARDEN
CITY
Auto Sales Ltd.
2978 Douglas
South of Mayfair
Shopping centre
Dealer Licence No. D-5605

'68 CORVETTE CONVERTIBLE, 327, 350 h.p., good paint, new tires, exhaust, carpet, 385-8874 after 6 p.m.

1967 ROVER TC, NEW RADials, brakes, recent engine overhaul. Excellent condition. $2,000. 592-0284 between 5:00-6:30 p.m.

1973 CAPRI V6, HEADERS, spoiler, all the extras, low mileage, as new, offers. Phone 388-9019 after 6.

1970 FIAT 124 SPIDER SPORT convertible 5 speed, mags, low mileage, 1 owner, $3295 478-5387.

CLASSIC POSSIBILITIES
1960 M.B. 220 S. Closest to $800. 658-1093

1973 MGB, EXCELLENT CONDItion, $3700. Phone 747-5273, Shawnigan Lake, after 5.

'68 TR 4A I.R.S. IMMACULATE inside and out, $2,750 firm. 385-1253 after 6 p.m.

'67 ALPINE, HAVE PUT $2500 into, steal at $1450. Dan, 6 p.m. to 7:30 p.m. 382-2955.

'72 CAPRI, SILVER, 4 SPEED, excellent condition. De luxe model. Phone 382-4546 after 5.

'66 MGB ROADSTER, EXcellent running condition, $1195. 384-5321.

'59 M.G.A., SOME PARTS, $800, or trade for pickup of equal value. 478-8854.

'69 TR 250 I.R.S. EXCELLENT condition, radio, new paint, good interior. 592-1941.

1967 MGB GT, GOOD MECHANIcal condition, new paint, $2,300 or best offer. 383-6856 evenings.

CLASSIC VOLVO, P-1800 SPORTS, 477-6578.

'74 CORVETTE, PANEL TOP fully loaded. 592-3658.

1972 TRIUMPH GT6, LIKE NEW. Metro Toyota, 386-3516. D.L. 6455.

'62 TR4 $1150.
382-1192

154 TRUCKS AND BUSES

'68 AUSTIN PICKUP, GREY, good condition $500 or offers. Kelvin, 598-7628, 5-7 p.m.

1966 CHEV 1-TON VAN, EXcellent condition, asking $1500. 479-4062.

1959 VW CAMPER, GOOD CONDItion, tested, new tires. 477-3747.

MACK TRUCKS.
Clark, 592-0510.

1964 MERCURY, ½ TON, $750
479-4268

1953 MERCURY ½-TON PICKUP. 478-1150.

154 TRUCKS AND BUSES

DRIVE
WITH A
SMILE TO

ENSIGN
Dodge TRUCKS
AND
RECREATION
VEHICLE
CENTRE

QUADRA
at
CALEDONIA

NEW
DODGE TRUCKS
WITH EXTENDED WARRANTY

FOR IMMEDIATE
DELIVERY

—Pickups
—Vans
—Sportsman wagons
—Cab and chassis
—Stake bodies

NOW ON DISPLAY

BON VI VANS
By SUNDIAL

See the
PADDY WAGON
and
RUMPUS ROOM
INTERIORS

Built on
DODGE VANS
For the Young
at Heart

Good Selection
USED
Pick-ups, Vans,
Camping Units

ENSIGN
Chrysler Plymouth
Ltd.

TRUCK DIVISION
QUADRA
at
CALEDONIA
386-2411

Ask for
Truck Sales

Dealer Lic. D 7348

1971 FORD 200 VAN V-8 Automatic $3295; 1970 Wagoneer V-8 auto, power steering and brakes, $3795; 1971 Jeep Pickup V-8 4-speed, power steering and brakes $3795; 1969 I.H. Crew Cab Pickup 4-wheel drive, $2795. D-5578.

VICTORIA JEEP
HILLSIDE at ROCK BAY

1962 WILLYS JEEP, 2-WHEEL drive. Easily removable, Factory hardtop and door, 2 spare tires and rims. New brakes, steering, exhaust and rubber. Asking $650. Leave name and number for Paul at 598-4943 or leave message at C and C Taxi.

1973 TOYOTA HILUX PICKUP, 4 speed transmission, heavy duty bumper, West Coast mirrors. For personalized service Terry Cramp, 382-6122 or 592-9388 anytime. McCallum Motors Ltd., DL6822.

HOLIDAYS?
1971 GMC Vandura, suitable for conversion. Only 39,000 miles. Phone Charlie Peterson at Empress Pontiac Buick Ltd. 382-7121 or 592-0458. DL 7326.

1968 FORD F800 CABIN CHASSIS, 391 motor, 5 and 4 trans. 34-M rear end, air brakes. Asking $6200. Port Renfrew Trucking Ltd., Port Renfrew, B.C., phone 112-647-5532.

1972 FORD ½ TON, 100 SERIES, automatic, power brakes, custom cab, radio, heavy duty suspension. Very clean, extra gas tank, low mileage. 658-5685.

FORD TANDEM GRAVEL TRUCK 850 — new 534 motor, new tires, 10 yard steel box. Telephone Campbell River, 923-6116.

1968 3-TON GMC MOVING VAN, mechanically perfect, rear and side doors, hydraulic lift tail gate, very low mileage, 598-6194.

1973 FORD F250 CREW CAB, 360, V-8, 4-speed, power brakes, radio, low mileage, clean and sharp. Will take trade. 477-9166. D-7559.

TRUCKTOWN 386-1711
Everything in Trucks
On Bay St. below Government St.
2525 Bridge St.

1956 CHEV ½-TON, NEW brakes and exhaust. Dome lights and mirrors. Excellent shape. $300. 5924 Sooke Rd.

'73 COURIER, WITH CANOPY, $2,895, will consider, car up to $500 as part payment. Phone 383-3725 after 6.

1966 MERCURY 6 CYLINDER, ¾ ton pickup. Positraction, split rims, $1100. 477-3689.

1960 DODGE ½ TON TRUCK, $975. View at 716 Danbrook Ave. 478-2609.

'73 FORD PICKUP, LOW MILEage. P.B.P.S. V8 with 4-speed, 388-6985.

1973 CHEV BLAZER, FULLY AUtomatic, will take trade. 383-9915.

'69 ECONOLINE VAN, MANUAL, big 6, $1900 or best offer. 478-5122.

For release TUESDAY, July 30, 1974

TODAY'S CROSSWORD PUZZLE

UNITED Feature Syndicate

Yesterday's Puzzle Solved:

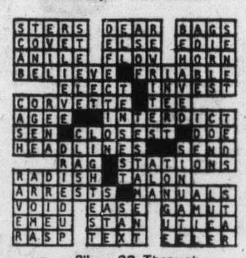

ACROSS
1 Instrument
5 Moist
9 Course for travel
14 IOU signer
15 U.S.S.R. city
16 Dazzling effect
17 Wan
18 Yield
19 Norman Vincent -----
20 Vertical
22 Certain aircraft
24 Discourages through fear
26 Of a continent
27 Musical composition
29 Some, regardless of number
30 Ill-bred person
33 Choices
37 Celebes Sea gulf
38 Hold a belief
39 Retarding: musical abbr.
40 Water container
41 Notch
42 Narrates a story: 3 words
44 Implement decision
45 Sweetheart: informal
46 Bind together
47 ----- Peter: Saint Peter
49 ------ Sea: Part of the Pacific
53 Mature citrus fruit: 2 words
57 Monetary unit of Algeria
58 Miss Ryan
59 Son of Aphrodite
61 As straight as - ---
62 She starred in "Gigi"
63 Happy song
64 Calla ----
65 Love
66 N. Korean river
67 Impertinence: informal

DOWN
1 Expected with desire
2 Conscious
3 Rent again
4 Convention
5 "What's up, ---?"
6 Greek god
7 Princess in Greek Myth.
8 In an agreeable manner
9 TV sports-casting device
10 Salt water body
11 ---- Bator: formerly Urga
12 Piece of gossip
13 French summers
21 Armistice
23 Fasteners
25 Firm
28 In a dull manner
30 ---- Nostra: alleged criminal group
31 Seed appendage
32 Through
33 Carbonated beverage
34 Formal poem
35 Fuzz
36 Alberta resource
37 Yard goods
40 ---- Alaska: dessert
42 Fated moment
43 Cry
45 Not voiced
47 Sp. title
48 Water wheel
50 Asian subcontinent
51 Talons
52 Lady Jane and Zane
53 --- Little: impressionist
54 "Dies ----": Day of Wrath
55 Istanbul district
56 Cromwell's nickname
60 Man's nickname

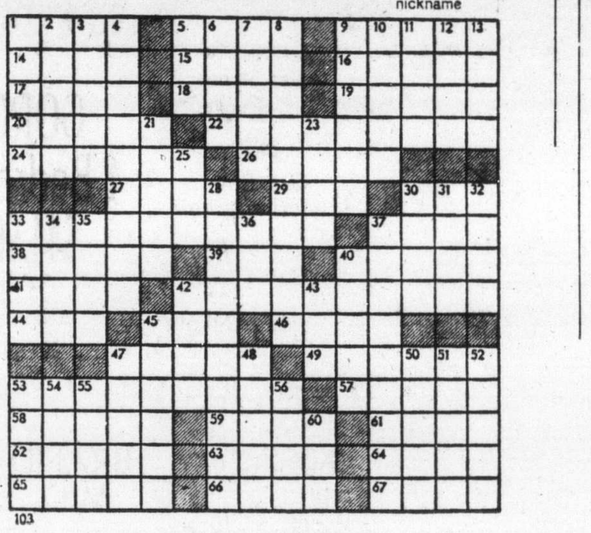

103

By R. A. POWER

154 TRUCKS AND BUSES

EMPRESS Leisureland

GMC Vans
Commercial Club Wagons Rally STX Models!

OUR SELECTION STILL GREAT!

For Your Recreation Vehicle and GMC Truck Needs

STOP AT 2524 DOUGLAS

FOR PROMPT AND COURTEOUS SERVICE

382-7121 or 382-5331

Empress Pontiac Buick Ltd.
Dealer Lic. D 7340

FARGO DUMP
1967 — CT800 Series. Complete with 10-12 yd. body and hoist bogie rating 40,000 lbs. Front axle 18,000 lbs. Power steering, 10-20 tires, condition and appearance good.
PRICED $6,450
Trades Accepted—Terms Arranged
B.C. MACK TRUCKS LTD.
760 Topaz Avenue
Phone 388-9926, evenings 592-0510

'68 FORD F700 18' ALUMINUM van, one owner, 24,000 GVW, 2-speed axle, roll-up rear and curbside doors. Tops, $5,000. 477-2722.

'73 FORD ¾ TON, CAMPER SPEcial and '73 8½-ft. Vanguard camper, $6,600. Both excellent condition. Phone 385-7542 after 6 p.m.

LEN BARKLEY INTERNATIONAL
New and Used Trucks
517 Herald St. 388-5508

'70 FORD RANCHERO PICKUP, V-8, automatic, tested. B. Madsen Motors, 2691 Sooke Rd., 478-5011. D-5626.

'72 DATSUN 1600 PICKUP, TESTed. B. Madsen Motors, 2691 Sooke Rd. 478-5011. D-5626.

'69 CHEV ¾-TON P.U., V-8, 4-speed. B. Madsen Motors 2691 Sooke Rd. 478-5011. D-5626.

1970 GMC SUBURBAN ¾ TON, 350 4-speed, good condition, $2,650. 382-2965.

'73 CHEV BLAZER, FULLY AUtomatic, will take trade, asking $5500, 383-9915.

1969 FORD ECONOLINE, 200 super van, fully camperized. Best offers. 385-2852.

66 MERCURY V-8, 4 SPEED, custom cab, excellent condition throughout. Offers to $1,500. 388-6873.

1970 ¾-TON FORD, 4-WHEEL-drive, heavy duty equipment, with canopy, 35,000 miles, good shape, $3900. 479-3506.

1971 FORD ¾-TON, 4-SPEED, solid, $31000. cash only. After 6, 652-3128.

1965 ECONOLINE PARTLY CAMperized. Good running condition, recently tested. $900. 383-6805.

1965 INTERNATIONAL TANDEM truck with 24' furniture box. Offers. 385-6960.

1968 DATSUN PICKUP, NEW tires, good all around condition. $1100. 386-8544.

1968 DATSUN 1300 PICKUP, LOW mileage, excellent condition, $1450. 652-2285, evenings.

154 TRUCKS AND BUSES

1950 GMC 1 TON FLATBED, EXcellent running condition. $550. Phone 383-5104.

BUS — 12 PASSENGER, DE-luxe, 6,000 miles, 1974 Dodge. We need larger one. $6,250. 386-2431.

158 TIRES

"PIRELLI"
STEEL BELTED RADIAL TIRES
205-15-Size only
$52.50 ea. exchange
"CHARGEX" or PAY DAY TERMS at
D & D TIRE
1620 Blanshard St.
382-7283

160 PARTS, ACCESSORIES

Sears
RECONDITIONED ENGINES
Motor problems? Buy a reconditioned motor from SEARS with a 24,000-mile guarantee. Call Gary, John or Frank at 388-9111 (local 251). Call today.
Simpsons-Sears Ltd.

OUR NEW LOCATION
Your Car's "Heart" is the BATTERY
Sure Start Every Time GET an "ACME"
LOWEST PRICES IN TOWN
Delivered and Installed
FRANCIS BATTERY and TIRES LTD.
2150 Blanshard Street

PARTS FOR CHEVVY II STANdard transmission, power steering unit, windshield wiper moter, power brake unit, heavy duty Sabre saw, 4 cylinder motor. 382-5233 after 6:30.

'68 LEMANS, 2 DOOR HARDTOP, needs motor and body work, $500, as is. Also '64 Beaumont convertible, 6 automatic needs motor work, good body, $200. 478-4248, after 5 p.m.

MARK TEN C.D. IGNITION SYStem does save gas and eliminates 3 out of 4 tune-ups. Details from Trans-World Enterprise, 1817 Douglas, 385-1941.

ALLEN SCOPE WITH VOLTS, TAchometer and ampmeter. Complete with timing light. Offers. Phone M. C. McLean, 382-7224, before 10:00 a.m.

CHEV 302 WITH 12½ TO 1. TRW pistons, 4 bolt main been balanced —needs work. Z-28 solid lifter cam and lifters. Wanted garage to rent. 386-7051 after 6.

COMPLETELY REBUILT AND not yet assembled MGA 1600 engine plus trans. $350; Austin 1000 engine part plus trans. and new clutch. $65. 384-2339, 479-2884.

RADIATOR REPAIRS, FAST TOP quality repairs at Maurice's Auto Body, 427 Beta St., phone 384-3121 Located behind the Burnside Pay and Save Gas Station.

428 AUTOMATIC TURBO HYDROmatic trans., stock 428 parts. Must sell. Fits 352-390 engine. Offers. Dave, 382-5254.

1966 CHEV CAPRI 396 MOTOR, $150. Turbo 400 transmission, $150. You take out. Other parts. 652-3506 or 652-3570.

WRECKING 1974 MGB, 1970 FIAT, 1967 Falcon V8, 1966 Dodge V8, two 1964 Valiants V8 and 6 cylinder. 478-3344.

FORD TRUCK, REAR STEP bumper, as brand new. $35. 386-3879.

REBUILT '58 TRANS FOR ZEPHyr or Consul, $75. Call Richard at 479-2638 or Bob 384-0847.

1964-65 CHEVELLE BEAUMONT parts, 2-door hardtop, 4-speed console. 592-1073.

160 PARTS, ACCESSORIES

LS 7
454 Cu. In.
465 H.P.
NOW IN STOCK!
— ALSO —
— 375 H.P. 327 Cu. in short block
— LT1, 370 H.P. 350 cu. in. short block.
— 302 and 350 bare blocks
— canted plug small block head
— small block off road camshafts
EMPRESS PONTIAC BUICK LTD.
388-5141

'62 PONTIAC PARTS. 477-5648

'53 CONSUL PARTS. 1128 Empress Ave.

'68 MGB REBUILT ENGINE, new brakes, etc. 592-9043.

WANTED CHEV ENGINE, 1950 to 1954. Phone 478-3682.

COMPLETE 1964 MORRIS 1100. Offers. 652-2463 anytime.

1958 AUSTIN FOR PARTS OR fix up. 386-3666.

56 CHEV FOR PARTS. PHONE 388-6025 after 6 p.m.

ONE CARTER 4 BARREL CARburator, $25. 382-4300.

166 CARS AND TRUCKS WANTED

WANTED FOR CASH
Sport Cars
Luxury Cars
Muscle Cars
Import Cars
Compact Cars
Motorhomes
Trucks
Motorcycles
HIGHEST CASH PRICES PAID FOR LOCAL PREMIUM AUTOMOBILES PAID FOR OR NOT!
DePAPE
760 JOHNSON STREET
(REAR OF SHELL STATION)
384-8035
DePAPE MOTORS LTD.

SHELBOURNE AUTO MART Ltd.
1640 Cedar Hill X Rd. 477-9166
We Buy Cars — Instant Cash

WANTED; 1970 DODGE OR VALiant car, 225 slant-6. motor. Phone 384-9826.

PRIVATE PARTY WANTE MEDIum or larger car. 1966-73. 479-2810.

SELL IT
FAST
THROUGH
CLASSIFIED
DIAL 386-2121

166 CARS AND TRUCKS WANTED

Instant Cash For Your Car or Truck
Instant Cash For Your Car or Truck
Instant Cash For Your Car Or Truck
(PAID FOR OR NOT)
FAIRWAY AUTO BROKERS
384-1412 950 Yates St.
(24-Hr. Phone Service)
D-5039

168 CAMPERS, TRAILERS AND MOTOR HOMES

AMC
"ORIGINAL" GOOD GUYS GREAT CAMPER BUYS!
Brand New PARKLANE Hardtop Tent Trailers
$998
WHILE THEY LAST!
One Only Used Tent Trailer
$395
'71 FORD ¾-ton complete with new PARKLANE 10½' deluxe camper
'73 VOLKSWAGEN Safari. VW's Most Deluxe Camper
'71 DATSUN Pickup with camper
REG MIDGLEY
Motors Ltd.
736 Cloverdale Ave.
Dealer Lic. D5383

SAVE
$300 to $350
at
PURVIS FLACK
JULY INFLATION FIGHTERS
'74 SCAMPER 16'
SLEEPS 6, STOVE, FURNACE, 3-WAY FRIDGE, TWIN PROPANE TANKS. REGULAR $3450.00.
JULY SPECIAL
$3150
'74 TAURUS 19½'
SLEEPS 6, STOVE, OVEN, FURNACE, FRIDGE, SHOWER, H-W HEATER, DUAL HOLDING TANKS, TWIN PROPANE TANKS, WHITEWALL TIRES, 12V POWER RANGE HOOD, 60 AMP BATTERY PACKAGE, ON TANDEMS. REGULAR $4250.00.
JULY SPECIAL
$3895
PURVIS FLACK
TRAILER SALES AND SERVICE
1080 GOLDSTREAM AVE.
IN LANGFORD
478-8377
Open evenings Mon. through Fri.
DL 6905

impala CAMPING WORLD SIDNEY
BUY NOW AND SAVE!!
LIONEL APACHE VENTURE NIMROD LEISURECRAFT
Tent Trailers
MOTORHOMES AND / MINIHOMES
CHAMPION EMPRESS FIREBALL JAMBOREE
all sizes available
TRAILERS
SPRITE and SKYLARK
Fully equipped, from $2595
5TH WHEELS
Book TENT TRAILER Rentals Now!!
PROPANE
Open every day except Monday
Impala Camping World
10077 Galaran Rd. off Pat Bay Hwy in Sidney
656-5504
D.L. 7358

1964 FLEETCRAFT TRAVEL trailer, 14', in good shape, $1050. 479-3506.

MONOMATIC TOILET, 12 VOLT, good condition, $135. 477-3496.

168 CAMPERS, TRAILERS AND MOTOR HOMES

Looking For A Tent Trailer?
Take a Look At The Fabulous
SUNDOWNER
'At Amazing Prices'
MODEL 436
De luxe in every way, with features like 3-way fridge, furnace, 3-burner stove, sink, water tank, inside, outside water propane tank, spare tire, jacks, torsion ride axle; solid insulated roof, drapes all around, sleeps six, solid door, vinyl bunk ends, crank-up, all this plus much more for only
$2450.24
MODEL 426
A lightweight tent trailer, just dandy for the family of six. All conveniences like a stove, sink lights, water tank and furnace for cold evening use. Complete with solid insulated roof and vinyl bunk ends to wait out any storm. See this beauty today and take advantage of our special low price, while they last, only
$1938.00
MODEL 416
This is it. The lightweight de luxe tent trailer you've been looking for. Everything you'll need is in this one. Ice chest, stove, sink, water tank, spare tire and drapes, plus it has a solid aluminum roof for your boat, vinyl bunk ends, cupboards galore, step, front crank and wheel, torsion ride axle and it sleeps six. Top quality and economy priced at only
$1550.34
COASTLINE
TRAILER CENTRE
1915 QUADRA ST.
388-6021
"TRY US YOU'LL LIKE US"
Dealer License No. D-7405

CLEARANCE SALE!
ON 1974 ARISTOCRAT Trailers
SAVE UP TO $500
ONLY 2 LEFT
1 — 18' Tandem
1 — 20'6'' Tandem
HORWOOD MAZDA
385-1451
Johnson and Blanshard
DEALERS LIC. D-7222

LAYTON
WEEK-N-DER
COUNTRY SQUIRE
GEM TOPS
DROP IN AND SEE the new WEEK-N-DERS
8 ft., 9½ ft., 11 ft.
also the new IMPORT MODELS
72 SPRITE "400" trailer, 3-burner stove, 3-way fridge, porta-potti, furnace.
WAS $2295 NOW $2100
NIMROD tent trailer $295
'67 17-ft. SCAMPER trailer, fridge, furnace, toilet, stove and oven, sleeps six, very clean.
WAS $2095 NOW $1995
'66 12-ft. BILTRITE trailer, 2-burner stove, ice box, very light. $ 789.00
—CAR TOP Sleeper $ 89.95
—LINDAL Canopy $ 175.00
Trailer Rentals
BOOK NOW—VACATION AT SHAWNIGAN LAKE MOUNTAIN VIEW TRAILER PARK
In a new 22' COUNTRY SQUIRE
$140 PER WEEK
Dominion Motors
1703 BLANSHARD ST.
(across from Hudson's Bay Parking Lot) VICTORIA, B.C.
385-5012 Dlr. No. D-5536

FENNELL'S TRAILER SUPPLIES
Parts — Propane — Repairs
Profiled Aluminum
GALAXIE CAMPERS
SPORTSMAN CANOPIES
Summer Hours
Open 7 days a week
6459 Pat Bay Hwy. 652-2511

DOGWOOD TRAILER SALES
PARTS — PROPANE
RENTALS
RANDELL TRAILERS AND CAMPERS 478-6841
2630 Deville Road
Dealer Licence D-7410
Highway 1 and Millstream Rd.

TRAILER EXTRAS, SLIGHTLY used: awning 10'x7'6"; spring loaded rods, $80. Mirrors, $15 and $10 a pair. Levelling jacks, $3 each. Sway bars, complete, $48. electric brake control, $10. Mobile aerial, new, $13. Electric boom-vac, $18. 592-9248.

1972 SPORTSCRAFT TENT trailer, hard top, sleeps six, equipped with boat rack, 12' aluminum boat, 3.5 outboard motor, package offer. 383-1268.

RENT HARDTOP TENT TRAILERS AND MOTORHOME
G.C.M. Motors Ltd., 780 Goldstream Ave., 478-3242. D7197.

1965 DODGE VAN, SUITABLE for conversion to camper. $685. Phone 479-1617 days or 479-5613 evenings.

19' FLEURY MOTORHOMES, TUbular steel frames. Used 15' Falcon trailer, $1495. Jackson's 974 Goldstream, Hwy. 1-A D6000.

NEW FORD SUPERVAN, FIBREglass Top, all utilities, power brakes, steering, hand crafted interior, offer considered. 598-2396.

WANTED; MINI HOME TO RENT for 1 week minimum in month of August or Sept., impeccable references, 479-2734.

13 FT. SHASTA TRAILER, ICEbox, 3 burner stove, electric brakes. Immaculate condition. Phone 598-8395 after 6 p.m.

HARDTOP TRAILER TO RENT. Available July 29 to August 18. Again available August 26. 386-7302.

'74 10½' CAMPER, BUILT BY "Kit Company" in U.S.A. sleeps 7 or 8, front kitchen, 4 hydraulic jacks, 478-2284.

1972 FACTORY BUILT CANOPY, sleeps 2. 382-4645.

168 CAMPERS, TRAILERS AND MOTOR HOMES

S. J. PEDEN LTD.
your
VANGUARD DEALER
In Stock
FOR IMMEDIATE DELIVERY THE FULL RANGE OF THE POPULAR
Vanguard Campers
PRICED TO SELL
ONLY 1 LEFT
24' Open Road Motorhome $10,995
TRADE-INS
74 VANGUARD 21 ft. 5th wheel self-contained $5995
74 JAYCO hardtop tent trailer sink, stove, spare, ice box $1595
67 SCAMPER, jacks, oven, toilet $2095
Canopy to fit import truck $ 250
8' ALUMINUM canopy $ 175
8' FIBREGLASS $ 125
VAN TOPS
Yes, we supply and install fibreglass van tops.
CAMPER RENTALS
If you have a truck and require a camper reserve now!
PARTS AND ACCESSORIES
If you're building a camper, trailer, or boat, or converting a van or just modifying what you have be sure to see our large assortment of SINKS, FRIDGES, ICE BOXES, INSULATION, HOT PLATES, ROOF VENTS, WINDOWS, SPRUCE FRAMING PANELLING TOILETS, LIGHT FIXTURES, HEATERS, WATER TANKS, TABLE LEGS and many, many other useful items.
OPEN 8:00-5:00, Mon.-Sat.
UNIT SALES LOT OPEN TILL 9:00 THURS. AND FRI.
S. J. PEDEN LTD.
Dl. 7338
2855 Quesnel St.
386-3464

De PAPE
MINI HOME
'69 FORD V-8, Demand Water, Flush Toilet, Propane Stove and Fridge. Loads of Cupboards and Sleeping Room. Tested. A FANTASTIC BUY. HURRY!! $3995
DePAPE MOTORS LTD.
760 JOHNSON ST. 384-8035
(Rear of Shell Station) D-6302

VAL-BAR HARDTOP TENT trailer, propane stove, sink, roof racks, spare tire, aluminum screen door, 110 wiring, lots of storage Excellent condition. $950. 656-4810.

8-FT. CAB-OVER CAMPER, 1-year-old, stove, icebox, water tank, sink. Sell or swap for tent trailer in value of $900. 385-2372 weekdays only.

FOR RENT, $50 A WEEK OR for sale, 20' trailer, on beautiful water view and treed lot. Whalebone Beach, Gabriola Island. Only $11,900. 479-8462.

WANTED TO RENT — 20' TRAILer for professional man and family to park on our lot. Sept. to Nov. during home construction. 652-3100.

'71 ROADWAY TRAILER, sleeps 6, fridge, furnace, stove, toilet, mirrors, jacks, $2,250. 652-1920.

EXPLORER TENT TRAILER with add-a-room, $200, offers. 11' Knight aluminum trailer, $700, offers. 479-5359.

1'6" CAMPER, SLEEPS 6 COMfortably, electric toilet, fridge, stove. Brand new condition. Offers, please. After 5 p.m., 598-6905.

1973 VW WESTFALIA CAMPER, 8,000 miles remaining on warranty, best offer for quick sale. 382-0836.

15' TRAILER, SLEEPS 4, TOP condition, bargain price, $995. 477-8895. 1919 San Franando Place.

CANOPY AND ACCESSORIES for import truck. After 4:30 p.m., 478-3972.

EXPLORER SOFT TOP TENT trailer, suitable for import car. $135. 386-8544.

1973 WINNEBAGO 24' MOTOR Home. Sell or trade for property. Box 2131, Merritt, B.C. 245-3469.

TWO SOFT TOP TENT TRAILers with mattresses, $250, $350. 592-1073.

17' TRAILER, FULLY SELF-CONtained, $1750. 658-5773.

TENT TRAILER, SLEEPS 4, $125. 658-5931.

$675 8½' CAB-OVER CAMPER. 786 Harding Lane, Brentwood Bay.

HARD-TOP TENT TRAILER, $900. 385-8963.

WANTED: 8' CAMPERETTE. 479-5924.

TRULINE SOFT TOP TENT trailer, $175.00. 479-5196.

6 X 7 FT. PLYWOOD BOX camper, sleeps 2, $100. 598-5484.

EZY LOAD BOAT TRAILER. New. $300. 388-4847.

16 FT. TRAILER, SLEEPS 6. $800 or best offer. 479-4529.

169 MOBILE HOMES AND PARKS

TRIANGLE HOMES LTD.
GENERAL, LEADER PYRAMID, WESTBROOK KNIGHT, SQUIRE, PAGE
2435 TRANS-CAN. HWY.
478-1774
Dealer Lic. MCD 25171

Happy Valley HOMES LIMITED
Dealer's No. D-1837
2681 Sooke Road
478-8303
—Park space available with all purchases
—Choice of 4 different park locations
—Good variety of stock selection

GOLDSTREAM MOBILE HOMES LTD.
PARAMOUNT PREMIER MONARCH AND PARKWOOD
Modern park space available with all purchases
2885 Trans-Canada 478-1751
2994 Jacklin 478-8391
Dealer Licence No. MCD 25026-7
OPEN 9-9

BRAND NEW HOMES
On pads in LOVELY FAMILY PARK in Greater Victoria area. Your low down payment on bank financing. Call now COLLECT, Mr. Watts, 588-0455.

NEW MODULAR HOME
2 bedrooms, furnished, washer, dryer, fridge, stove, 4 piece bath, parking space on waterfront property in Sooke, lot rent $65. Phone 642-3261 or 642-3585.

169 MOBILE HOMES AND PARKS

WAGON TRAIN HOMES LTD.
EXCLUSIVE LISTINGS
Site No. 56 HIDDEN VALLEY, 12x52 Haralex. Included in price: Fridge and stove, washer-dryer. Large sundeck, nice lot, in adult section.
1973 OLYMPIAN, including furniture, fridge, stove, washer, dryer. Site No. 103 HIDDEN VALLEY.
Site No. 98 HIDDEN VALLEY, 12x66 Statesman. Included in price: furniture, appliances, washer and dryer and skirting.
Site No. 22 CEDAR CREEK 12x68—2 Safeway. Utility room, front living room, furnished except for master bedroom.
Site No. 14 STRONG'S TRAILER PARK, Sooke. 12x60—3 Country Lane (Neonex). Stove and fridge.
STRONG'S PARK 12x68—2 Chanc. All furniture except twin beds in master bedroom and pianorgan in living room. Includes color TV. Home less than one year old.
Sooke Lot. 12x64—3 HARALEX. Stove and fridge. Unfurnished.
IF YOU WOULD LIKE TO VIEW ANY OF THE ABOVE MENTIONED CONTACT YOUR NEAREST WAGON TRAIN OFFICE.
MILL BAY
Trans-Canada Hwy. at the flashing light
743-5571
SOOKE
6647 Sooke Rd.
642-5533
LANGFORD
974 Goldstream
478-7333
VICTORIA
2515 Government
386-3291
Dealer Licence No. D-1-148

BOB'S
MOBILE HOMES LTD.
D7454 386-3623
25 Crease Ave.
CLEARING ALL RECREATIONAL VEHICLES
Mini Homes 5th Wheels Trailers, tent campers
15', 17' Travelaire
$3495 to $3750
14' to 16' Holidaire
$2795 to $3195
18' Nomad
reg. $4195 now $3995
5th wheels 17' to 33'
27' 5th wheel, double insulation, storm windows, reg. $8995
Now $7995
Parts, hitches
Jacks, fridges

12X45, FURNISHED MOBILE home available. 1-bedroom, 4-piece bathroom, avacado appliances, storage shed. Located on large private lot, in Metchosin. $7,200. 478-7296.

1973 12X68 PARAMOUNT MOBILE home, parked on sea front, large lot in mobile home park. Will sell furnished or unfurnished. Phone before 6 p.m., 743-2413. After 6, 743-5336.

IMMACULATE FULLY FURnished mobile home, expanded two bedroom. $3,500. 382-0664 or 383-9298.

DOUBLE-WIDE MOBILE HOME, 24'x50'. 3-bedroom, washer-dryer. 2 years old. $19,000. 385-0323 daytime, or 384-9863 evenings.

TOTE-EM TRAILER SALES
478-1041 Days 384-8791 Nights

1974 2-BEDROOM MOBILE home, fully skirted with space-saver shed. Call 478-9465 after 4.

178 SUMMER RESORTS

TWO CLEAN, FURNISHED cabins, indoor plumbing, fridge, stove, and fireplace, picnic and swimming area. 1-bedroom $85, Monday-Sunday, 2-bedroom $95. 479-2207.

OCEAN FRONT HOUSEKEEPING cottages. Clamshell beaches, boats available, for adults seeking seclusion, on quiet peninsula. Spindrift Inn, RR 1 Ganges, B.C.

FURNISHED 2-BEDROOM HOME, rent by the week during August, Shawnigan Lake access. 743-5322.

BEACH CABINS — TEXADA Island, $75 to $85 per week. 486-7360.

181 TOURIST ACCOMMODATION

ROSEBANK AUTO COURT, MILL Bay, waterfront cabins, fully furnished, from $65 a week, 743-5541.

185 CONVALESCENT AND REST HOMES

BEAUTIFUL MANSION IN ROCKlands. Licensed personal care home. Tray or dining room service. Nurse on duty. 24-hour care. Private room and bath. 385-4922.

PRACTICAL NURSE OFFERS room and board to elderly in Christian home, light nursing care given. 479-6955.

VACANCY FOR LADY. NO steps, tray service, nursing care, near sea. 382-7406.

NICE SUNNY ROOM IN SMALL rest home, good meals, 388-7426.

190 ROOM AND BOARD

SHEFFIELD MANOR, BRIGHT sunny room available for senior citizen. Reasonable rates, excelent meals, and home care. 383-1352.

QUIET GENTLEMAN TO SHARE, main floor, laundry, TV lounge central, 385-3547.

2 SINGLE, 1 DOUBLE, CLOSE TO beach and park, 382-3368.

193 ROOMS TO RENT

QUIET HOME, NEAR VICTORIA General Hospital, with kitchen privileges, no drinking, working or retired man only. Phone after 5 p.m. 383-6506.

COMFORTABLE SLEEPING rooms in quiet home on Joan Crescent. Available August 1st., $75 and $120. 386-6624.

ROOM FOR RENT, $70 PER month, Kitchen facilities, linen supplied. Caretaker: 1010 Linden Ave., 382-2351.

FURNISHED ROOM, HOUSE close to town. Call 386-1597, after 5, ask for Joanne.

1 ROOM FOR RENT. CAN BE viewed at 2012 Fernwood Rd.

197 HOUSEKEEPING TO RENT

LARGE CLEAN ROOM, STOVE, fridge, semi-private bath, everything supplied. Gentleman. $80. 2310 Wark St.

3 BEDROOMS, SHARE KITCHEN and bath, on bus line close to UVic. Prefer ladies or girls. 477-9447.

FAIRFIELD, BEACON HILL Park, housekeeping room for gentleman. Available Aug. 15, $55.00. 382-1908 or 383-5903.

NICELY FURNISHED ROOM With kitchen by Aug. 1, $60.00. 383-6195. 930 Russell St. off Craigflower.

YOUNG WORKING PEOPLE TO share house in James Bay. 383-2622.

WELL FURNISHED FRONT main floor room, lady pensioner, $65. Washington Ave. 479-6955.

CLEAN, NICELY FURNISHED housekeeping room. $75.00. Men only. 2315 Wark Street.

NICE LARGE FURNISHED housekeeping for quiet gentleman, close in, $60. 382-4946.

197 HOUSEKEEPING ROOMS TO RENT

RITZ HOTEL
719 Fort St. 383-1021

LIGHT HOUSEKEEPING ROOM for rent $60, 2923 Quadra, 386-3756.

200 APARTMENTS TO RENT UNFURNISHED

Chateau Victoria
740 BURDETT AVE., VICTORIA, B.C.
TEL. (604) 382-4221
NOW RENTING!
Victoria's newest downtown residential and commercial complex. Breathtaking panoramic views of the city, sea and mtns. Superior fire and sound-proofing, wall-to-wall carpets, drapes, balconies, colored appliances. Desk clerk on duty 24 hrs. "Parrot House" roof top restaurant. Covered parking.
1 bdrm. suites $174-$220
2-bdrm. penthses from $425
INFORMATION: CALL 382-4221

Announcing the opening of
WINDSOR COURT
260 Gorge Rd.
PHASE ONE
NOW RENTING FOR AUGUST
—1- and 2-bedroom suites
1 bedroom suites from $180—$195
2 bedroom suites from $220—$260
—breakfast areas and 2 bathrooms featured in some suites.
—Here is truly comfortable living in luxurious suites featuring:
—plush shag carpeting
—colored appliances
—14 cubic foot refrigerator
—large balconies
—excellent sound proofing
—Enjoy further advantages . . .
—squash courts
—swimming pool
—sauna
—exercise room
—tennis court
—underground parking
—Within walking distance to shopping centres, bus routes.
—For further information call 384-5811
MacARTHUR PARK ESTATES Ltd.

VERINDA PLACE APTS
2639 Fifth St.
READY FOR OCCUPANCY
Bachelor from $146.00
One Bedroom from $174.00
Two Bedrooms from $211.00
P. R. BROWN & SONS, LIMITED
762 Fort St. Ph. 385-3435

MORNINGSIDE WEST
(Larchwood and Laval)
3-bedroom Town homes featuring 2 and 3 bathrooms, full basement, low cost auto-oil heat, wall-to-wall carpeting, drapes, fridge, range, washer-drier, fireplace. 1220 and 1281 sq. ft. Byron Price and Associates Ltd., 385-2458.

OAK BAY WATERFRONT, $275 per month. 1 bedroom, ground floor apartment. Superior construction, luxury condominium in choicest Oak Bay location. Sea and mountain view. Lease available. To view call:
ELEANOR SANDERSON
388-4271 384-9610
J. H. Whittome and Co. Ltd.

PARKSVILLE, B.C.
Retire or relocate in new apartment building in Vacationland. 1 and 2-bedroom suites. Responsible adults only. No pets. For details, write The Pettigrew House, Box 1107, Parksville, B.C., or 248-6821, evenings.

MARKET GREEN APTS.
Bachelor suites from $150. A few one bedroom suites from $170. 385-0422.

WHY RENT WHEN YOU CAN own Co-operatively? Come and find out at the Annual General meeting of the James Bay Co-operative Housing Association at 8 p.m. Thursday August 1st., at 520 Niagara (Basement.)

FAIRFIELD
Aug. 1 unfurnished one bedroom basement suite, bright and cozy, one block to park, shopping and bus, $100 inclusive. Sorry, no pets. 385-7362.

BEDROOM CONDOMINIUM, Mt. Tolmie area, underground parking, pool, sauna, games room. $250 monthly. No children or pets. 592-2389.

SIDNEY, 3 BEDROOMS, 2 FULL baths, ocean view, sorry no pets or children under 16 years. 1 year lease, $325. Jack Mears Oak Bay Realty, rentals. 598-3321.

QUIET LARGE 1-BEDROOM, $155. Washer and dryer, cablevision. Elderly persons only. No pets or children. No. 4, 1029 Belmont Ave., 598-6147.

PARLIAMENT BUILDING AREA 1-bedroom suite, cablevision, all facilities. Available now. Telephone 382-5945, 9-12 noon.

ELDON PLACE
August 1st. 1 large bachelor, top floor, all amenities, $165. 386-0614.

BRIGHT 2-BEDROOM APARTment, adults only, available August 1. 3287 Quadra St. 386-0149.

YOUNG WOMAN WISHES TO share 2-bedroom apartment Aug. 1, for 1 or 2 months. Call days, 382-2896.

ONE-BEDROOM SUITE IN VIEW Royal. Children welcome. $150 per month. All utilities included. Phone 478-2684 or 388-6755.

SMALL SELF-CONTAINED upper duplex, stove, fridge, heat and hot water included. Close in. No children or pets. $125. 382-4946.

$144, 2-BEDROOM, CHILDREN, sorry no pets. Apt. 107-110 Menzie St. Available Aug. 1.

SUITABLE FOR 1 OR 2 SINGLE girls, $100. 3317 Oak St. Leave phone number at residence.

ROCKLAND AREA, ONE BEDroom, available August 24. No pets. Adults only, $164. 592-4161.

2-BEDROOM APARTMENT, $125 per month. Apply at Victoria West Bakery. 418 Craigflower Rd.

201 APARTMENTS TO RENT FURNISHED

FULLY FURNISHED 2-BEDroom condominium, indoor parking, will rent Nov. 1 to May 1, to mature couple, no pets or children, or will rent as a 1 bedroom. References. Victoria Press Box 175.

1 BEDROOM SUITE, BASEMENT of new duplex, furnished, linen and dishes, utilities included, gentleman preferred, $185, 385-4231.

1-BEDROOM FURNISHED apartment, close to parliament buildings, available September 1. $130 per month. 382-1508.

QUIET INDIVIDUAL FOR FURnished upstairs suite, Bay-Fernwood area. $130. 383-5941 after 1 p.m.

$87.50, BACHELOR BASEMENT suite. Non-smoker, gentleman. Panelled room $72. 1618 Richmond.

1 BEDROOM FURNISHED SUITE available 25 Aug. No children, no pets, enquire 1030 Linden.

TOP FLOOR 2 BEDROOM suite, quiet adults only, no pets. $145. 384-7434.

BASEMENT SUITE FOR RENT, Fairfield area, $90. 598-6641 after 6:00.

2-ROOM APARTMENT, UTILIties, August 1st. 386-2069.

201 APARTMENTS TO RENT FURNISHED

VISITORS
THE ROYAL SCOT
425 QUEBEC
This new apartment bldg. offers: Fully furnished 1-B.R. suites — Color TV, shag carpets, linen, dishes, laundry facilities, indoor pool, whirlpool, sauna, games room, underground parking.
Managers:
Mr. and Mrs. G. Arnold
Phone 385-3543
OCEAN PROP. MANAGEMENT

ESQUIMALT—CLOSE IN
$145.00. 3½ rooms (one bedroom, extra storage). Main furniture included, cable, laundry, ground floor, free parking, heat and hot water. Mature couple. Dickie Agencies Ltd., 919 Fort Street. 382-6390.

PROFESSIONAL MAN, 28, wants to share deluxe 2-bedroom condominium apartment. Furnished except for your own bedroom. $140 per mo. includes heat, sauna, billiard room, etc. Quadra and Inverness, Aug. 31st. 658-5852.

WANTED YOUNG MAN MID 20S to share 2 bedroom apartment with same, 382-6461, late evenings.

202 FURNITURE TO RENT

Three Rooms from $30 per month
STANDARD FURNITURE
382-5111
Immediate Delivery

203 APARTMENTS WANTED

RESPONSIBLE WORKING woman requires 1-bedroom furnished apartment in older home or building anytime in next two months. References. 598-1024 after 5 p.m.

YOUNG CHRISTIAN COUPLE study at U-Vic would like one bedroom apt. available Aug 1, or Sept 1, near University. Can you help? 383-2950 evening.

WORKING WIDOW, NONsmoker, wishes self-contained apartment or private part of home. Oak Bay-Foul Bay Rd. area. Victoria Press, Box 214.

SERVICEMAN JUST RETURNED from Germany with wife and 1 child require 2 bedroom apartment immediately. Reasonable rent. 383-9962.

QUIET PROFESSIONAL MAN requires small cottage or suite, preferably View Royal-Colwood-Langford area. Other areas considered if suite suitable. 479-8675.

NEW TEACHER TO VICTORIA needs accommodation for school year. Phone 731-4793 Vancouver, collect.

1-BEDROOM HOUSE OR APARTment for reliable retired couple, reasonable. Reply Victoria Press, Box 219.

QUIET UNIVERSITY STUDENT needs accommodation by September, reasonable. Reply to Victoria Press, Box 170.

2 BEDROOM SUITE NEAR UNIversity needed for two 4th year students. References available. 477-5319.

MATURE WOMAN REQUIRES, 1-bedroom suite, in old house or older block, 384-4760.

NURSE NEEDS 1 BEDROOM suite for Aug. 1 or 15, Sidney area, call collect. 530-0512 or 656-5980.

1-BEDROOM UNFURNISHED IN Jubilee area, mature working woman, no pets. 592-3091.

WANTED BACHELOR SUITE IN Esquimalt area, furnished, not over $100. 385-0709 or 386-6421.

206 DUPLEXES TO RENT

SHAWNIGAN
For lease. Brand new side by side duplex. Adjacent to public beach, transportation and store. Marvelous view of Shawnigan Lake.
—1 bedroom suite with dining area and basement. Stove and fridge. $235
— bedroom suite with dining area and basement. Stove and fridge. $265
SHAWNIGAN REALTY LTD.
Off. 743-5311 Res. 743-2607

WATERFRONT EXECUTIVE 2-bedroom duplex. Fantastic view of Inner Harbor. Beach and boat house in backyard. Wall-to-wall, fridge, stove, dishwasher, dryer, washer, light, heat, cablevision included. References. Upstairs $400, downstairs, $275. Could be rented as 5-bedroom house. Available September 1. 383-4568.

SIDE-BY-SIDE DUPLEX, FULL basement drive-in garage, large suites with hardwood floors and fireplaces. Good bus service, close to schools, and shops. No animals. Children accepted. 1 bedroom at $210, 2 bedroom at $275. References. Ask for Mr. Bowes, 388-6424.

2-BEDROOM DUPLEX, ROYAL Oak area. Suitable for elderly couple. 479-5454.

LARGE 1 BEDROOM, SECLUDed, carpeting, Mill Bay, Ideal for horse lover. $175. 383-4568.

2-BEDROOM SIDE-BY-SIDE, stove and fridge, $185. 386-1676.

3-BEDROOM HALF DUPLEX, with 1½ baths, available Aug. 15, $250 per month, 386-2856.

210 HOUSES TO RENT UNFURNISHED

WHY RENT WHEN YOU CAN own co-operatively? Come and find out at the Annual General meeting of the James Bay Co-operative Housing Association at 8 p.m. Thursday, August 1st, at 520 Niagara (Basement)

ATTRACTIVE 4 BEDROOM home, on quiet cul-de-sac, almost new, with sundeck, carport, shag and broadloom throughout, large family room in basement. $385 per month. Call 383-0539.

$375.00
CLOSE IN, 4 BEDROOMS, 1½ baths, large formal dining room, separate utility room, fireplace and garage, will rent to family with good local references. Western Homes Ltd. 386-3498.

WATERFRONT EAST SOOKE, 2-bedroom, family room, living room. Fireplace, fridge, stove, oil heat. Lease $210 per month. Phone 652-3994 after 6:00 p.m.

3 BEDROOMS, 2 BATHS, DEN, living room, dining room, kitchen, full basement, Rumpus, utility, easy care garden and pool. $400 per month, 479-2425.

9 BEDROOM HOUSE FOR RENT, upstairs $200. Downstairs $275. Own utilities. Could be used by 2 couples with children. Fenced yard. Call collect. 939-9553.

NEW HOUSE, 3 BEDROOMS, wall to wall, fridge and stove, fireplace. No pets. $250. 515 Ker Ave. Available immediately. 383-5665.

IN NANAIMO
2-bedroom house, also 2 upstairs rooms, central, references required, $285, phone Victoria 382-5713, eves. 388-4958.

LUXURIOUS NEW 1 BEDROOM condominium for rent. $210, references needed, mature person. 592-4668.

ONE BEDROOM, STOVE AND fridge, near bus, shopping centre and hospital. Available August 2nd. $150 per month. 382-9908.

PERSON TO SHARE HOUSE FOR months, child welcome. Langford area. 478-9768.

BEDROOM HOUSE, FULL basement, Available August 1, $200. 383-8529.

METCHOSIN AREA, SPLIT-level home on 2 acres, Aug. 15, or Sept. 1, $350. 478-7857 after 6 p.m.

2 BEDROOM HOME, GOOD LOcation. Seclusion with outside fireplace and patio, $300. 477-3785.

EXCELLENT 3 BEDROOM house, available Sept. 1 References required. Victoria Press, Box. 205.

2-BEDROOM, FULL-BASEMENT, fridge and stove, no pets, Jubilee area, $275. 479-7007.

4-BEDROOM OLDER HOUSE, $250, references required. 479-4366 between 9 and 10 a.m. only.

1-BEDROOM COTTAGE, $140 month, 3135 Davin St., between 6:30-8:30.

3-BEDROOM HOME, CLOSE IN, August 1st. Adults, no pets, 386-2069.

ACCOMMODATION FOR 2 STUdents in student communal house. Reply Victoria Press, Box 217.

210 HOUSES TO RENT UNFURNISHED

DANE DEVELOPMENTS 383-6222

CLOSE TO SIMPSONS-SEARS
3 bedroom home, 2 on main floor plus 1 extra large in basement plus lovely rec. room. w-w carpet — $325 per month. Phone 592-2449.

SHARE HOUSE, 1, 2 OR 3 BEDrooms, lakefront. Responsible singles only. Phone 479-7722.

211 HOUSES TO RENT FURNISHED

UNIQUE CHALET ON 2 NATUral acres, Shawnigan Lake, half hour to Victoria, Deluxe furnishings, fireplace, wall to wall, self-clean oven, dishwasher, washer-dryer, 3 bedrooms. September to May. $200. 112-743-5488.

LARGE CLEAN ROOM, FRIDGE and stove, semi-private bath, everything supplied. Gentleman, $80. 2310 Wark St.

212 HOUSES WANTED TO RENT

BANK MANAGER MOVING TO Victoria, one child 10 years old, desires to rent home in Oak Bay or university area. British American Realty Ltd. 385-1431.

WANTED BY RESPONSIBLE young couple, 1 or 2 bedroom house within commuting distance of Victoria. Up to $200 per month. Phone Sharon 658-5076 or 385-9494.

2 OR 3 BEDROOM HOUSE OR duplex, $200 - $250. Near Jubilee Hospital or Richmond School area. Good references, 592-1094.

URGENTLY IN NEED OF A small 2-bedroom cottage or 2-bedroom home. Arriving Sidney area Aug. 15. 478-5971 or 656-4849.

THREE YOUNG LADIES WISH to rent house for Sept. 1st, close to downtown. $200 per month. 382-4913.

CALGARY COUPLE WITH 11 year old child needs two bedroom house or duplex, unfurnished by September 1. 479-8672 or 478-8700.

WANTED OUT OF TOWN 2 BEDroom cabin or house, will do repairs and gardening, reasonable rent. 385-0701.

RELIABLE PERSON NEEDS small house within commuting distance of Victoria. References supplied. 386-1988.

YOUNG WORKING COUPLE REquire 1-bedroom house or apartment, reasonable rent, James Bay preferred. 383-5066.

YOUNG COUPLE NEEDS 2-BEDroom house by August 15. $200 maximum. Prefer Saanich Peninsula. 656-4753.

COUPLE WANT 2 OR 3 BEDroom, $180 month, one child. 478-8276.

LARGE OLDER HOUSE OR DUplex for September. Reasonable rent. Have references. 386-1793.

YOUNG COUPLE WITH A DOG, require by Sept. 1, a house, duplex or suite, 642-3985.

RETIRED COUPLE WISH TO rent 1 or 2 bedroom house, Sept. 1 385-1830.

RESPONSIBLE COUPLE, NO pets, require house in quiet location. 592-9168.

2 BEDROOM HOUSE WANTED for September 1. Phone after 5 p.m., 385-6552.

215 HALLS, WAREHOUSES, STORES AND OFFICES TO RENT

Montreal Trust

PROPERTY MANAGEMENT
a complete service
Rentals-Leasing-Consulting
1057 Fort Street 386-2111

OFFICE SPACE
DOWNTOWN
Up to 4,500 sq. ft. of air conditioned space available November 1974.

RETAIL STORE LOCATION DOWNTOWN
1,350 sq. ft. available November 1974.

OAK BAY AVENUE
1,000 sq. ft. of office space available September 1974.

OFFICE SPACE
2610 Douglas
Ground floor
1,000 sq. ft. at $270.80 p.m.

Tremendous Opportunity
New Gorge Shopping Centre
COMPETITION MINIMAL
AIR-CONDITIONED OFFICES FOR PROFESSIONAL PEOPLE ESTABLISHED OR ENTERING BUSINESS.
SENSIBLE RATES
388-5812

DOCTORS

We have space available near Jubilee Hospital at OLD RATES. We design the space to your requirements. Good parking, you will like this area.
HATLEY HOLDINGS LTD.
385-5911

FOR RENT
APPROX. 1000 SQ. FT., OF SPACE AVAILABLE AUG. 1ST, IN NEW CONCRETE BLOCK BUILDING AT 627 DUNEDIN STREET, PERFECT FOR WORKSHOP, WHOLESALE OUTLET, WAREHOUSE OR SIMILAR TYPE OF BUSINESS. DRY AND WELL HEATED, PLENTY OFF-STREET PARKING, WASHROOM FACILITIES, ONLY ½ BLOCK OFF DOUGLAS ST. $250 PER MONTH. CALL 9 TO 4 WEEKDAYS. 388-4741.

JACKLIN CENTRE
LANGFORD
1—Small bright store in attractive commercial block on busy Jacklin road in Langford, opposite Belmont High School. Approximately 450 square feet, heated, signs also included in rent of $135.
2—1350 square feet. Selling-warehouse-storage area in the same building. Very low rent may be negotiated with good tenants. Please phone 386-3675 after 6 p.m. Owner is not home before then.

BUILDING OF APPROX. 2400 SQ. ft. located in prime area available mid August. Would be suitable for woodworking shop, repair shop, etc. Large outside area for parking. Monthly rent $500. Please call Mr. Anderson 382-2721. Tudor Estates Ltd.

1160 SQ. FT., AIR-CONDITIONED. Second floor. Canada Permanent Building. Bright newly decorated office, with south west exposure, janitor service and elevator. Available now, Hamish Manson 386-1361.

APPROXIMATELY 700 SQUARE feet of warehouse space suitable for storage. $150 per month. Also 2 small offices, steno and answering service available, $65 and $75. For information call 386-1030.

2 ROOMS, ONE LARGE ONE small, back of store. Side entrance and backdoor. $130 including hydro, depending upon what type of business. Phone 382-0474 after 6 p.m.

OFFICE SPACE — 1300 SQ. FT., near Jubilee Hospital, suit accountants, insurance agents or others. Phone Hatley Holdings Ltd. 385-5911.

3,000 SQ. FT. OR TWO 1500 SQ. ft. Hillside and Quadra Area. Good parking available August 1. 384-5324.

NEW OFFICE SPACE, APPROX. 11,000 sq. ft. now renting in Woolco area. Easy access by car or bus. Phone 477-4578.

215 HALLS, WAREHOUSES, STORES AND OFFICES TO RENT

WANTED: BUILDING WITH MINimum of 2,000 sq. ft. open floor area. Possibly old church hall or unused barn. Phone 477-2044.

PRIME LOCATION
7500 sq. ft. now renting in new warehouse in Woolco area. Phone 477-4578.

RETAIL STORE, 900 SQ. FT., available Sept. 1. Apply 3460 Quadra between 9 and 5.

LEASE DOWNTOWN, 2,000 SQ. ft. office space. Phone mornings 382-6812 or 382-6378.

WAREHOUSE AND OFFICE space, 682 Sumas St., 1620 sq. ft. 477-3720.

RETAIL SPACE FOR RENT, 515 sq. ft. in Fairfield Plaza. 382-1521 days, 598-7775 eves.

233 MORTGAGE LOANS AND INSURANCE

1ST — 2ND — 3RD MORTGAGE LOANS

NO BONUS
NO DISCOUNT
NO HIDDEN CHARGES

Examples

Borrow	Pay Monthly
$ 2,500	$ 37.00
$ 5,000	$ 74.00
$10,000	$148.00
$15,000	$222.00

15-year ammort. — 5-year term

No amounts too small or too large

Highest prices paid for existing mortgages or agreements

Interviews in the privacy of your home

Money immediately available

W. A. (Bill) Hodgson
385-4528 385-2453

24 Hour Service
Byron Price and Associates Ltd.

1st and 2nd MORTGAGE LOANS

PRIVATE AND INSTITUTIONAL
UNLIMITED AMOUNTS
FOR
COMMERCIAL RESIDENTIAL
AND
INTERIM FINANCING
MORTGAGES AND AGREEMENTS
PURCHASED
IMMEDIATE DECISIONS
Competitiive Interest Rates

P. R. Brown and Sons Ltd.
762 Fort St.
385-3435

Rae Investments Ltd.
204-493 Burnside E.
Victoria
388-7891

Funds available for
—Commercial projects
—Interim financing
—Residential first Mortgages
—Residential second and third Mortgages
Current competitive rates.

Call Clayton Stuber
388-7891
Evening 477-3886

SECOND MORTGAGE
$1,600 to $15,000 or more quickly and confidentially at competitive rates.
Available for home purchase, renovations, debt consolidation, vacations or any worthwhile purpose.
—No bonus or arranging fees.
—Payout or repay at any time.
—Interest calculated semi-annually (not in advance) on declining balance.
—We also purchase existing mortgages or agreements.
For further details phone of visit us at:
C. A. C. REALTY LTD.
1083 Fort St.
- 384-9371
Town and Country Shopping Centre
385-9781

NEED MONEY?
First, Second or Third Mortgages available based on market value. Free evaluation on your home or land.
Call ELLWOOD NAULT,
388-4150 or
OLYMPIC REALTY LTD.,
385-5741

FIRST AND SECOND MORTGAGES FUNDS AVAILABLE AT COMPETITIVE RATES. UNLIMITED FUNDS, CONVENTIONAL AND PRIVATE. QUICK DECISIONS. CALL MR. McKENZIE, 386-7521 (ANYTIME). BOORMAN INVESTMENT CO., LTD. 1111 GOVERNMENT ST.

FIRST MORTGAGE FOR SALE
$19,000 at 14 per cent, $230.89 per month. 3-year term. Post-dated cheques. Fairfield property, value $40,000, excellent covenant. Phone Mr. Green, Rae Investments, 388-7891.

SELECTION OF EXCELLENT quality 1st and 2nd mortgages for sale. Yielding from 12½% to 14½%. Enquiries welcome. Please call Rae Investments Ltd., 388-7891.

NEW LOW RATE
All the money you need, 2nd mortgages. R. Geddes, Principal Properties Ltd. Days 477-9514, eves., 477-6430.

234 MORTGAGES FOR SALE

$9727 Buys $10,690
PAYABLE $142.84 MONTH INCLUDING INTEREST AT 10%, JUST UNDER 5-YEAR TERM.

$2490 Buys $2865
PAYABLE $39 MONTH INCLUDING INTEREST AT 9%, JUST UNDER 7-YEAR TERM.

SEVERAL OTHER MORTGAGE DISCOUNTS AT VARIOUS AMOUNTS CLOSE TO ABOVE.

For Further Information Call
DOUGLAS HAWKES LTD.
990 BLANSHARD ST. 384-7128
OR RESIDENCE
L. THOMAS JR. 383-9493
L. THOMAS SR. 478-1729

QUALITY 1st MORTGAGES INVESTMENTS
$15,000 12%, $168 per mo.
$21,000 12%, $210 per mo.
$8,500 11¼%, $103 per mo.
$14,000 12½%, $189 per mo.
We can invest sums of $3,000 or more in excellent mortgages with good yields. We have insured mortgages and other conservative 1st mortgages for the careful investor. All these mortgages have prepayment payoff bonuses. We also have a few very sound second mortgages for the careful investor. Interest starts immediately on all these mortgages. Call:
VINCENT HOLMES, 384-8124
PEMBERTON, HOLMES LTD.,
1002 Government Street

235 WANTED TO BORROW

WANTED
$30,000 1ST MORTGAGE AT 14%
$350 or $400 per month secured by 22.4 acres townsite of Cobble Hill. Excellent covenants. FREDDY STARKE 388-6231 or 479-3866 ISLAND PACIFIC REALTY.

SCHOOL TEACHER
Needs $28,000 first mortgage, has $12,000 equity in house in town. 592-3605.

240 BUSINESS OPPORTUNITIES

EARN UP TO $55,000

In your very first year in your own business, established company seeks an active or absentee owner to represent North America's newest service. Age or Sex na barrier. Full training provided. No selling involved. $24,000 cash required. An opportunity to participate in a non-competitive dignified business. Please reply to Victoria Press Box 184.

MANUFACTURING
International firm expanding. Seeks key individual to handle local operation. No experience required as full factory training is provided.

300 Per Cent Gross Profit Potential
SIMPLY PURCHASE MOLDS AND YOU MANUFACTURE BOATS, CULTURED MARBLE SINKS, BATHTUBS, TABLE TOPS, ETC.
Investigate for your future. Min. cash investment of $14,995. Secured for call Mr. Lee (408) 247-2881 anytime, or write International Association of Fibreglass Manufacturers, 1333 Lawrence Expressway, Suite 108, Santa Clara, CA 95057.

TRUE or FALSE
Four Mile House, at 199 Island Highway, site of the oldest pub on Vancouver Island is for sale. True.
It comprises .99 acres. True.
The property is commercially zoned. False.
A sewer referendum is expected in View Royal this fall. True.
If commercial zoning is approved when sewers are available this land could be worth $100,000. True.
You can buy the property today for $40,000. True.
It's a gamble. True.
But also a good bet. True.
The man to call is Don Bacon, Byron Price and Associates Ltd. 385-2458. True.

GROCERY STORE
WEST SAANICH ROAD
Make it a family affair. Seeping with character and loaded with potential, this fine business offers possibilities for expansion. 3 bdrm. living quarters, cnr. lot.
Fred Craig, 478-5561, 383-1671
Block Bros. Realty Ltd.

VICTORIA MOTEL
In prime location on Gorge Road this profitable motel consists of 13 units plus living quarters for owner. Shows excellent earning and secure future for an ambitious couple. Gross $42,000 in last 12 months. Full price $168,000. Would consider house or property in trade as part down payment. For full particulars on this exclusive listing call. JIM ALLAN, 386-2955. Mayfair Realty.

20 SUITES, 10% RETURN. Situated in the downtown area. You won't believe the financing!! Priced at $199,000.00. Call SUE WARKE 479-7725 or ADELLA DAVIS 385-8264 Island Pacific Realty.

SOOKE REALTYLTD.
6653 Sooke Road
642-5426
Excellent opportunity in fast-growing community. Almost new restaurant drive-in. Forced sale for health reasons. Capacity 55 at present with space and opportunity for expansion. Building equipment and large corner lot with seaview all included.
Mrs. Florence Goldie 642-5426
Bob George 642-5670

READY TO WEAR CHOICE LOCATION
2,200 sq. ft. of open area. Large corner windows. Well established shop for discerning aware women. A store where shopping is a pleasure. Stock, fixtures, appliances, lease, etc., for sale. Price negotiable. Please call Roma Nicoll 477-9581 or write 4082 Shelbourne St., Victoria, B.C. Fullbrook, Bertram and Brown Ltd.

MARINA
Located in the heart of commercial and pleasure craft area this lucrative marina enjoys a splendid reputation. Large sales room, beautiful older home for owner and sales lot. Many details to numerous to itemize. Call LARRY WAGNER 386-3231 anytime (on pager) BLOCK BROS. REALTY LTD.

LICENSED RESTAURANT AND CATERING SERVICE
Busy Restaurant within 6½-mile circle. Capacity 72, year round profitable business with no competition. Excellent financial arrangements. Price $41,000. NEW MLS. For further details call: FRED MOLYNEAUX 658-5429 or 386-2911. Homefinders, Wall and Redekop

BUSINESS OPPORTUNITY
Mobile home park in Sooke Area. Possible expansion to 60 or more spaces. Presently developed to only about 20 per cent of capacity. Paul Hanson, 478-5561, 478-5446. Block Bros. Realty

FOR SALE: IDEALLY LOCATED, exclusive Volkswagen speed shop. One of the few that offers "on the spot" installation. Big potential for the right person. Ideal father and son undertaking. Choice of business with or without premises. Reasonable. Apply Victoria Press Box 191.

VANCOUVER ISLAND'S ONLY exclusive Volkswagon wrecking business for sale. Ideal father and son undertaking. Good location in town with reasonable rent. Owner retiring. Apply to Victoria Press Box 191.

COFFEE SHOP: EXCELLENT area, daily sales $200. Good lease. If you qualify you may purchase this gem. Must sell due to heart attack. My age is against me. Priced at $32,500. Private. Reply to Victoria Press Box 174.

VICTORIA GIFT SHOP FOR sale. Well established quality shop in excellent location. 65' street frontage, long term lease, very reasonable rent, all utilities included. Price $40,000. Stock extra. Write Victoria Press, Box 182.

GIFT SHOP
A busy small shop, located near Eatons giving excellent returns to owner-operator. Listed at $9,000 plus inventory at cost. Edmund Higgin, 477-9511.
CADBORO BAY REALTY

BEAUTY SALON
Situated in a thriving area. Modern, well equipped. Ten dryers, 5 styling chairs. Low rent with long lease. Phone 386-9953 after 6:00 p.m.

GREAT WESTERN RENT A CAR offers opportunity for someone interested in a business in Victoria. Call Dave Dallman 515—843-3581 or write Box 313, Britt, Iowa, 50423.

CURIO, ANTIQUE SHOP
Prime Location.
ADELINE NICHOL
386-2911 Homefinders
Wall and Redekop Realty

WILL SELL INTEREST IN 85-acre Brentwood property. My interest equals about 4.2 acres, price $30,000. Reply Victoria Press Box 200.

9 UNIT AUTO COURT AND GENeral store for rent in Qualicum Beach, beach front, going concern. Store with living accommodation. May rent separate. Phone 386-9048.

MOTOR HOTEL PRIME
Vancouver location, modern building, operation can be leased, or bought. Box 5018 Main P.O., Vancouver, V6B 4AD.

PRIVATE INVESTOR TO PURchase lots for house construction. Excellent return and security Exelcan Industries Ltd. 385-0712.

FOR SALE BY OWNER. BUSIness and home combined. Brentwood Bay. Water view. Apply 818 Verdier. 652-3863.

JANITORIAL SERVICE FOR sale. Apply Box 602, Gold River, B.C. or phone 283-7110.

240 BUSINESS OPPORTUNITIES

141,500 SQ. FT. CONDOMINIUM or MOTEL SITE
Located less than 2 miles from the City Hall, this desirable site can easily be rezoned from it's existing Motel use to Condominium use or if you prefer, redeveloped for a large motel. For full particulars contact RAY TILLYER, 477-8484 or DON OAKES, 478-4334. OLYMPIC REALTY LTD., 385-5741.

LIVE FREE ON INCOME FROM 9 rentals. Redecorated, $69,800. 385-0508.

244 REVENUE PROPERTY

CANADA PERMANENT TRUST
ON DOUGLAS ST. AT FORT

Income Producer
$41,500
Up and down on the Gorge. Upstairs rents at $175. — down is owner occupied but should bring at least $200. Try and match this with the rest of the market. (MLS 8247). GRAY LAITE 656-5267, SID HASLAM 477-1994 or 382-9191.

DUPLEX
7-yr.-old up and down duplex. Identical suites 2 bdrms, kitchen, extra lge. living rms, 4-pce bath, close to bus line and shops asking $56,900. Call BILL BROOKS 478-3197 or 382-9191.

4 PLEX
Walking distance to town. This property shows an excellent return on investment. All furnishings included on price of $71,000. See this outstanding buy. Call WM. SANDERS 479-3394 or 382-9191.

Canada Permanent

MONTAGUE REALTY
WATERFRONT
Unique Duplex, 3-Bdrm. and 2-Bdrm. suites on beautiful waterfront lot, ideal for boating. $67,500. M. L. S. Call G. Ireland, 384-9318 (24 hrs.).

FAIRFIELD
Character home converted to 6 rental units netting $4,000 per yr., plus large owner's suite. $12,500 will handle on asking price of just $49,900. For details please call Graham Ireland at 384-9318 (24 hrs). C. N. MONTAGUE CO. LTD.

OAK BAY DUPLEX
This 3-bedroom SxS duplex is an ideal owner-occupier situation. Each side also has full basement, drive-in garage, spacious kitchen, living room with fireplace. Easy-care garden. Large existing first mortgage available. Asking $72,500. New MLS. For appointment to view this excellent investment, please call
DAVID BILLINGHAM
388-6424
BAYSHORE REALTY LTD.
512 Fort Street

SIDE BY SIDE DUPLEX! UPTOWN!!
Close in for shopping convenience. This lovely duplex is located at 1137-1139 Hillside Ave. All rooms are large and each living room has a cosy fireplace. Excellent electric heating. Two bright bedrooms each side. Live in one and rent the other. Be sure to see this solid building. Asking $59,900.
MR. STOTHERS
386-2961 or 658-5285

WATERFRONT DUPLEX LANGFORD LAKE
$35,900
Older side-by-side duplex located right on the water featuring living room ... Kitchen, 4-pce. bathroom and one bedroom each side ... Fridges and stoves included ... HURRY, THIS WON'T LAST LONG.
Dick James 385-2481
Swinerton Stewart Clark Ltd.
1318 Blanshard

SXS DUPLEX
1,000 sq. ft. on each side. Oak floors and a fireplace in the living rooms. Large kitchens with eating area. 3 bedrooms each side and full basements with further potential. Good return. Situated on Lampson. Asking $63,500. Call Peter Bardon at Island Pacific Realty 388-6231.

COOK AND BAY AREA (MLS)
15 suite older apartment block. Shows reasonable return. Vendor will carry a large 1st mortgage. For more information call PAM HAERE at 386-2911 or 385-0595 Homefinders, Wall and Redekop.

DUPLEXPERT
I have sold 9 duplexes in 7 months from $35,000 to $120,000. I know the market and have a long list of buyers. For evaluation call GLENN NICHOLLS, 388-6231 or 479-5971, ISLAND PACIFIC RLTY.

25 SUITES
Location is important and this is one of the finest in the Rockland area. Priced below replacement at $362,500
Immaculately maintained.
382-6151
Westerham Estates Ltd.

BY OWNER
Impressive 5-suite apartment, room for expansion or lovely place to retire with extra income. Drive by 1035 Fairfield Road and phone for further information 477-9335. No agents.

217 COMMERCIAL OR INDUSTRIAL PROPERTIES

DEVELOPERS
Commercial 6 acre view property just past 6 mile house. Could be partially developed now and fully developed when sewers come in. Terms and part payment for part development. Lovely large swimming pool on property. Priced low at 1.05 per sq. ft. New M.L.S. The Royal Trust Company, 384-8001, BUD ZUCK 598-7215.

INDUSTRIAL SITE
Over 2 flat, cleared, acres with almost 4 more acres of the same possible. Power at property line, sewer expected 1st September. Immdiate access to Pat Bay Hwy.
382-5171 THE ZIEGLERS 592-1768
THE CANADA TRUST CO.

OUTSTANDING COMMERCIAL
Site in Oak Bay. Nearly 20,000 sq. ft. in excellent location. On extremely high traffic count. LARRY WAGNER 386-3231 anytime (on pager) BLOCK BROS. REALTY LTD.

COMMERCIAL OPPORTUNITY
9480 sq. ft. site, 2 buildings close to downtown area. Drive by 979 Pandora Ave. then call
382-6151
Price $175,000
Westerham Estates Ltd.

VIC WEST. LIGHT INDUSTRIAL zoned, approximately 7000 square feet. Including older 3-bedroom home, presently rented. Asking $45,000 or nearest offer. By owner. 384-9263. After 5, 479-7251.

UNIQUE WAREHOUSE AND OFfice complex, 553 Hillside Ave., 5200 sq. ft., adjoining lot available for future expansion. Price: $125,000. G. Devlin 385-2725 or 384-4960.

52'6"X208' COMMERCIAL LOT AT 3440 Quadra. Asking $4.95 per square foot. Owner. 652-2296.

SELL IT FAST THROUGH CLASSIFIED DIAL 386-2121

250 HOUSES FOR SALE

BLOCK BROS.
1800 Blanshard
3636 Shelbourne
1949 Sooke Road

CORDOVA BAY
$69,500
Tremendous home for the young family on quiet cul-de-sac walking distance to schools, shops and beach. This "A" frame home has cathedral entrance and is fully carpeted. Upper level includes ultra-modern kitchen, large sundeck and 3 BRS. Lower level developed to provide delightful family room with FP, 4th BR and large rec. room which could be 5th BR.
477-1841 BILL REMPLE 658-5794

CORDOVA BAY ESTATE
Hand-crafted, spacious 2-BR log ranch on 3.91 seculded acres with sea and mountain views. Entirely unique from the interesting interior design of the modern home to the ¾-acre man-made lake with its own picturesque island and bridge. Contains a magnificent variety of trees, shrubs and flowers plus large areas for garden. Asking $125,000.
477-1841 BILL REMPLE 658-5794

1 MINUTE TO THE MARINAS
Brentwood Bay. Ideal retirement home with recreation at the door. Large lot with LR (Has W-W and FP). Kitchen with dishwasher (All appliances are included: washer and dryer, fridge and range), 2 BRS plus studio or 3rd BR. Large utility, home just rewired and in good condition. Has a 9½% CMHC 1st mortgage of $18,000. To view please call on the price of $42,000.
477-1841 RON KERFOOT 652-2594

COUNTRY SETTING
Located on a large attractive lot bordering Colquitz Creek in the Carey-Wilkinson Road area, this cozy no-step bungalow has 2 BRs. LR with FP, DR and economical electric heat. Also a separate garage. Asking $36,900.
GEO. CHRISTENSEN
477-1841 385-6864

OAK BAY
$32,000-$42,900
Two excellent 2 BR homes with the individuality typical of Oak Bay. Both have good financing.
477-1841 TED WALFORD 598-1420

JUBILEE HOSPITAL
$23,800
Buy this "Handyman Special" and improve it at your leisure. Presently a small home on excellent "Close to everything lot." Offered at a bargain price where vendor may assist in financing.
477-1841 RAY ATKINSON 598-7568

SAY GOODBYE TO THE LANDLORD
This could be your chance to get rid of the apart. blues. You'll loose that cramped feeling in the giant backyard that's just waiting for the bar-b-que chef. You'll also have 3 BRS or 2 BRS. and den in the part basement. Enjoy the summer in your yard, not from your balcony. Asking price in the mid thirties.
BERNIE WILKINSON
477-1841 477-8838

DO YOU LIKE TO ENTERTAIN?
Well, this home will have your friends begging to come back. For these warm summer evenings there is a giant sun porch and lots of room for badminton in the back yard. For the cooler autumn evenings the party can be moved to the large recreation room in the basement with a two-piece washroom across the hall. The home has four BRs, 3 washrooms and is situated on a well landscaped lot. Asking price $57,500.
BERNIE WILKINSON
477-1841 477-8838

JAMES BAY GEM
Two BRs no BSMT, fully fenced neat yard. Half block from sea front ideal for small family. ($31,500)
477-1841 A. H. PAGE 382-9983

OPEN HOUSE
466 QUAYLE RD.
Wed. 31 July — 7:00 to 9:00 p.m. 2.48 beautiful acres with renovated 3 BR full bsmt house, barn, chicken house, corral and fruit trees. And lots of garden area. Go north on Interurban Road and turn right on Quayle. Bring the whole family and have a good look at this perfect setting for a hobby farm.
477-1841 BILL REMPLE 658-5794

OPEN HOUSE
PRICE REDUCTION
2814 Rockwell from 7 to 9 p.m., Wed. 31, July. Price reduced to $29,900. Large lot near Gorge Rd. This cute one BR older home has had living and dining area completely renovated plus new cement floor and walls in roomy basement.
477-1841 RON KERFOOT 652-2594

OPEN HOUSE
3529 RICHMOND ROAD
Thursday, Aug. 1, 1:30 to 4 p.m. All one level no-step home. This rare and delightful spotless bungalow is todays best buy at $55,000. In the Mt. Tolmie-Mayfair Drive area it has over 1300 sq. ft. and comorises 3 good BR mayhe 4 if smaller one needed. Sparkling oak floors, FP, LR and DR, and beautiful kitchen. 2 bathrooms inc. ensuite, pleasant Victoria living in these 7 rooms close to everything. Privacy, space to enjoy inside and out, perfect for a family or good planned retirement, view now.
MR. CLENDINNENG
477-1841 477-5462

SPLIT LEVEL
I have the listing on 2 different models. One is new, and one is a year old. priced in the fifties. Both have quality carpeting, nice fireplaces, and 3 bdrms. Nicely treed lots, one is two acres. LET ME SHOW YOU THESE TODAY.
Paul Hanson 478-5561 478-5446

HOME PLUS A VIEW
Beautiful 3-bdrm full bsmt home overlooking the Gorge water. Features new W-W carpeting, spacious sundeck, secluded back yard, and separate 1 bdrm suite downstairs with FP. Has to be one of the best buys on the market. $57,500.
Mike Reid 478-5561 478-6650

INCOME FROM YOUR DUPLEX
Very well maintained side-by-side duplex with 2 bdrm each side. Situated on a corner lot in one of the nicest areas of the Gorge. One side has a carport while the other has extra yard space. Rents $175 mo. each. $54,000.
Mike Reid 478-5561 478-6650

ALL THIS HOUSE FOR THIS LITTLE MONEY
Where can you get a 1200 sq. ft. home, 3 bdrm, full bsmt. with fireplace up and down for $45,900? Home just 7 years old, and in immaculate condition. Vendor needs a quick sale, so present your offer. Won't last.
Mike Reid 478-5561 478-6650

OPEN HOUSE
1087 JENKINS AVE.
1:30 to 4:30. 2-bdrm. new home with full bsmt. Treed lot. Full price only $44,000 with immediate occupancy.
Norma Saunders 478-5561 642-3455

250 HOUSES FOR SALE

BLOCK BROS.
1800 Blanshard
3636 Shelbourne
1949 Sooke Road

NEW LISTING FAIRFIELD
Looking for a well-maintained 3-bdrm family home? Just listed! LR with ww, FP in sep. DR. Kitchen boasts a cabinet pantry. Full bsmt. Lots of new in this fine older home at only $40,900.
Olive Webber 478-5561 478-7733

POPULAR FAIRFIELD
4 bdrms in this lovely home. LR with corner FP, Sep. DR. Full bsmt. Easy financing. 1st mtge. $30,000, at $290.27. PIT at 10¼%. Only $44,900.
Olive Webber 478-5561 478-7733

FAMILY LIVING
Pick one! New 3 BR on main — 2 BR down. 3 baths. Lagoon. $56,900.
Lge. 5 BR full bsmt. dev. Beautiful living at $52,900.
City home plus revenue. 2-BR plus 3-rm. suite. LR with FP., DR and kitchen with cabinet pantry. Reduced to $39,900.
Glen Lake. Lovely 10-yr. young SxS duplex. 3 BR each side. $52,900.
Farm plus revenue in Happy Valley. $109,000.
Lots plus 2-acre parcels.
Olive Webber 478-5561 478-7733

TRY $6,000 DOWN
On this new, ready for occupancy 2-bdrm full bsmt home; treed lot; Glen Lake area. $44,000.
Norma Saunders 478-5561

$29,900
2-bdrm bungalow, freshly painted, new ww carpeting. Immediate occupancy. Try your down payment.
Norma Saunders 478-5561

$27,500
2-bdrm bungalow on large lot, Langford. Freshly painted. New carport.
Norma Saunders 478-5561

WONDERFUL
is the word you'll use when you see the colonial charm of the family kitchen with brick fireplace, window seat, LR and DR with fireplace. Upstairs are 3 bedrooms plus second bath all tastefully decorated. In the full basement are 2 more bedrooms plus rec. room. Fenced, sundeck off kitchen, off street parking, close to everything. This is truly a family home for the discriminating buyer. Asking $63,000.
Call LOREA TUBB 477-6617 or LINDA FAHEY 656-1520 or 386-3231.

LICENSED BOARDING HOUSE OR?
Possibly some other community care service. Ideally situated near Oak Bay border. 6 bdrms., 3 baths and 5 more rooms in full basement. Asking only $51,900. For a quick sale.
JUDY JOHNSON
Off. 386-3231 Res. 477-1650

"OAK BAY OLD BEAUTY"
With 5 or 6 Bdrms. and over 2000 sq. ft. of living area! Well situated to excellent schools, transpor. priced at $52,000.
OFF: 386-3231 JUDY JOHNSON
RES: 477-1650

SERENE LIVING
In a charming three-bedrm home on a quiet street. 1375 sq. ft. includes dining rm plus eating area off step saver kitchen, utility rm. Prime hot water heat. Separation, sea, etc. Very modestly rate garage plus extra off street parking. offers invited on $47,900.
ETHEL HARVEY 592-4522 — MARGARET PRICE 477-1941.

SELL
Says the owner as he's moving to England. His 2-bedroom, full basement home is waiting for you. Separate DR, large kitchen, fenced yard. Close to schools, shops and transportation. Asking $40,900 but try your offer. ML 7712. LINDA FAHEY 656-1520 or LOREA TUBB 477-6617 or 386-3231.

YOUR CHOICE
1—3-BDRM Townhouse or 3 BDRM older family home. Both within 2-mi. circle. OFFERS invited on $41,900.
2—SOOKE — MINE PARK — 3 BDRM modular home plus 3 extra pads, 1.28 AC (2 lots) offers on $72,500.
3—SAVARY ISLAND — View lot near beach. Offers on $3,500.
GERRIT KLOOTWYK 386-3231 or 479-3313.

CLOSE IN
An older type home that has been renovated to give you clean, easy living, and still within walking distance to Downtown Victoria. A 3-br. home priced at $37,500. 386-3231 WILF WEICKER 598-1649.

GLEN LAKE AREA
Here is a cozy three-bedroom home all on one level. Large kitchen, eating area, utility room off the kitchen. This home is only three years old and in immaculate condition. Large landscaped lot and completely fenced, making it ideal for pets or children. 9¾% Mortgage can be assumed. Asking $45,750. For details contact:
M. A. MOSHER 386-3231 or 652-2868.

AMHERST DRIVE SIDNEY
Centrally located in "Sunny Sidney" a well kept three-bedroom bungalow with enclosed garage. This attractive home has three bedrooms, fireplace, and an extra large sundeck on south side of building. Close to all conveniences. Listed at $48,500.
WM. A. MOSHER
386-3231 652-2868

RESIDENCE & REVENUE
Down is a spacious 1430 ft. home. Up is 1300 ft. for living or as a separate entrance duplex. The building is a sound, well-built older home. $43,000.
D. B. TAYLOR 386-3231

PERFECTION—FOR UNDER $50,000
Absoltless 3-bedroom home less than 2 years old. Fully developed lower level with extra bathroom, bedroom, workshop and beautifully panelled rec rm. This is a lovely property with stone facing to front, carport, wrap around sundeck, and fully fenced back garden. The nicest home I've listed this year. Owner transferred and his price of $49,900 was set to insure immediate sale. This should go quickly. Large 9% mortgage can be assumed. FRANK OLIVER 386-3231 or 383-6904.

TATTERSAL-BLENKINSOP
Something different, something new — older character house — beautiful new carpets — new interior, new garden, new greenhouse — After your family has left and you wish spacious yet compact living with space for overnite guests. I'm sure you'll like this. Asking $56,900.
OLIVE L. MARTIN 386-3231 OFF., 385-7266 RES.

OAK BAY
I have for sale 2 extremely fine 5-room bungalows. One with 2 extra rooms finished in full high basement with 1 pc. on a very, very attractive corner lot. Asking $54,900.
The other, also in good condition — average size lot — near Monterey Elementary. Asking $48,900.
OLIVE L. MARTIN 386-3231 or 385-7266.

250 HOUSES FOR SALE

WALL & HOMEFINDERS REALTY LTD. REDEKOP

OPEN HOUSE
942 RICHMOND RD.
SAT. 1:30-4:30 P.M.
"Solid as the day it was built" could apply here. Spacious entrance, living room, dining room and den. Beamed ceilings and pillars, beautiful old fireplaces, stained glass windows and brass fittings. 5 bedrooms, 2½ baths. Full high basement. Plumbing, wiring, furnace and roof have been renewed (5 yrs.) Lovely treed lot 119'x170'. Low interest rate mortgage. For prior viewing call:
ADELINE NICHOL
386-2911 MLS No. 7998

IMMACULATE
Beautifully decorated and spotlessly clean, this lovely 3-bedroom home is now vacant and looking for a family. Nice living room with red brick fireplace, large kitchen with eating area. Asking $48,500. Call:
ELEANOR BRAY
386-2911 or 592-1130

GORDON HEAD
Lovely, 2-bedroom with fireplace in living room. Sliding glass doors from dining area onto sundeck. Separate laundry room and full high basement. For further information please call:
LOLA CLARK
479-3010 386-2911
MLS No. 8380

LUXURY AND SECLUSION
ROCKLAND AREA
Fabulous home for a PROFESSIONAL MAN with a BIG family. In addition to richly carpeted living room and dining room, a terrific family room with fireplace opening on 50-ft. sundeck which overlooks 36x18-ft. filtered and heated pool. Huge kitchen with range, refrigerator, dishwasher and garburator. 2-pce. powder room off hall. FOUR TWIN SIZE bedrooms with beautiful 4-pce. bathroom off LARGE rumpus room with fireplace plus another bedroom and 3-pce. bathroom. ALSO laundry room. Landscaped garden has underground sprinkling system, several fruit trees. Redecorated throughout this outstanding home is offered at $115,000. MLS. For viewing please call:
HELEN PHILLIPS
386-2911 or 386-9062

PRICE REDUCED
on COLWOOD BUNGALOW
Vendors must sell and have reduced the price on this lovely home. 3 bedrooms, full basement with rec. room and bath. Immaculate condition, large treed lot, low taxes. Financing available. Now priced at $53,400. Phone now for appointment to view.
MARILYN MOORE
386-2911 or 478-2482

TREES—QUIET—PRIVACY
LARGE LOT
This beautiful 8-year-old Gold Medallion home has all these, plus many more features in Colwood; for the asking price of $59,900. There is 1,300 sq. ft. plus on the main floor with a large sundeck off this beautiful 8-year-old Koi the dining room. The living room has a feature wall fireplace of rough granite. The basement has a 1-BR in-law suite which pays half the mortgage. You've heard of good buys — now's your chance to make one. For further information, please call at anytime
BARBARA WILLARD
386-2911 592-1453

B—E—A—U—T—I—F—U—L
GORDON HEAD
—2 years old.
—Large foyer entrance.
—2 fireplaces
—4 bedrooms.
—3 bathrooms.
—Family Room
—Ultra-modern kitchen.
A must to view, owner transferred.
AUDREY GRIMSHAW at 386-2911

BEAT INFLATION
AT $35,900.
2 bedrooms, L.R. with fireplace, formal D.R. with beamed ceilings. Quiet location in Fairfield. Let the two other self contained suites pay for your mortgage. For more information about this property call PAM. HAERE at 386-2911 or 385-0595.

CLOSE TO TOWN
$39,900
New on the Market — Great Family Home. Close to schools, 3 bedrooms, full basmt. in line livingroom and diningroom. Laundry room on the main floor, new wiring and copper plumbing. A must to see. MLS. Call today: CURT SHUBROOK at 386-2911 or 382-6961.

CONDOMINIUM SUITES —
BRAND NEW
1 — ONE BR.
1 — TWO BR.
See these lovely suites — in new building which has sauna, whirlpool, billiard room. Excellent location. Rockland area. MLS Call MARGARET BRIDGER at 386-2911 or 385-1188.

FAIRFIELD LOCATION
I have a one bedroom condominium at $30,700 and a 2 bedroom with en-suite plumbing at $42,500. There is a billiard room, sauna and whirlpool. For more information call PAM HAERE at 386-2911 or 385-0595. (MLS.)

SMALL ACREAGE
1. — 2.75 Acres Metchosin. Well wooded building site almost ready. $19,750.
2. — .94 of an acre in Sherringham Estates. Lovely water view. $16,900.
3. — One-third of an acre in 10 mile point. Cadboro Bay. Gorgeous water views. $45,000.
Call to view — CURT SHURBROOK at 386-2911 or 382-6961.

SUBSTANTIAL AND SOLID
Older, 3 bedroom home on large lot. Requires handyman to do minor repairs and decorate. Good furnace, 100 amp. service. Full high concrete basement. Price $34,900. MLS. NINA and BOB STEPHENS 386-2911.

VIEW ROYAL
3 BR's. — $44,900.
Newly carpeted, modern 3 br. home on quiet cul-de-sac. Kitchen has been recently updated. Basement, carport, large lot with many fruit trees. To view, call MARGARET BRIDGER at 386-2911 or 385-1188.

HERE IS A HOUSE!
of contemporary design, situated on a really beautiful lot in the Rockheights area of Esquimalt. This gracious home has three bedrooms on the main floor. A 33-ft. living and dining room with F.P. and a view of the ocean, plus a fully developed basement that has a large family room with F.P., a bedroom, den, utility room, and bathroom. For appointmet to view call: JACK GREENWOOD at 386-2911 or 384-5228.

LIKE OLD HOUSES?
Then ask to see inside 271 Superior St. 1300 sq. ft. of spacious living area, and a full basement is included at only $35,900 with a good 1st mortgage. It's bargain priced. Call JACK GREENWOOD at 386-2911 or 384-5228.

OAK BAY
CHARACTER HOME
Only a few of these gracious homes are left. This one has 6 bedrooms, 5 bathrooms, a living room and a reception hall designed for gracious entertaining and family living, each with large fireplace. An entertainment-sized dining room with fully enclosed patio, with fireplace, a large den with fireplace an a kitchen that makes cooking and meal preparation a pleasure. This gracious home is located on .7 of an acre of seclusion and privacy. MLS. To view call: JACK GREENWOOD at 386-2911 or 384-5228.

SECLUSION AND COMFORT
may be yours in this immaculate Oak Bay home. Over 1400 sq. ft. of floor space, including 1½ baths, a den, a large family sized L.R. with beautiful heatilator fireplace, and 2 or 3 bedrooms, all add up to a truly different home. To view call: JACK GREENWOOD 386-2911 or 384-5228.

YOU'LL BE SURPRISED
at the room in this newly listed 3-bedroom home at 2945 Graham St. Large, bright, living room and large kitchen complete with appliances make this todays bargain at $43,900. To view call: JACK GREENWOOD 386-2911 or 384-5228.

250 HOUSES FOR SALE

WALL & HOMEFINDERS REALTY LTD. REDEKOP

ROOM TO BREATHE
For the family and your in-laws, in this very modern home. Four bedrooms, 2 large bathrooms, a beautiful panelled den, a spacious living room, a family or rec room complete with FP and wet bar, plus a 1-bedroom in-law suite. This home is bargain priced at $64,000. Viewing is easy. Just call JACK GREENWOOD at 386-2911 or 384-5228 anytime. MLS.

CANADA PERMANENT TRUST
(ON DOUGLAS AT FORT)

605 Victoria Ave.
South Oak Bay 3 bdrm home. Attractive living rm. with Fireplace, separate dining rm. Kitchen with eating area. Full bsmt with 2 extra rooms. Excellent area. Nice lot 55x100. Asking $49,500. For further details please call FRAN McVITTIE 382-8688, EILEEN PEARSON 598-7219 or 382-9191 anytime.

2 Years Old
Large Family Home
On beautiful crescent close to town, 3 bdrms. on main floor — living rm. with F-place, spacious dining rm., daylight bsmt., R.I. for rec. rm, extra F-place, bdrms., and extra bathrm. Nice level lot all landscaped. 8¾ mortgage! IRENE VAN, 384-9191 or 382-9191.

HALF ACRE SEA VIEWS!
Older character home, 4-5 bdrms., beautiful level property on Bazan Bay (MLS). IRENE VAN, 384-9191 or 382-9191.

Lovely Garden Quiet Street
Values like this sell quickly, call today! Clean, comfortable home with lovely garden — 2 bdrms. plus 1 down — bathrms. W-W carpet. MLS. BARRY THORNDYCRAFT, 477-8487 or 382-9191.

Oak Bay
1106 Hampshire
Spotless 3-bdrm. home, huge rec. rm. and 4th bdrm. in bsmt. 2 F-places, fenced backyard, lge. cement patio, brick barbecue, planters and lots of trees. BARRY THORNDYCRAFT, 477-8487 or 382-9191.

Gardener's Delight
Newly listed 2-bdrm. bungalow. Has living and dining rms. and full bsmt. in quiet area. Lot is 80'x132', is fully serviced with excellent garden, 10 fruit trees and grape vines. An excellent buy at $42,900. Early possession and clear title (MLS). To view call WM. SANDERS, 479-3394 or 382-9191.

CADBORO BAY
3-bdrm. home with master ensuite plus living rm., dining rm., and lge. kitchen, and only 6 mos. old. Close to beach and shops, etc. For viewing, call WM. SANDERS, 479-3394 or 382-9191.

TUDOR HOME ARDMORE
Beautiful 1,750 sq. ft. home with all the conveniences of executive living. All rms. lge., master bdrm. 16x15. This charming home is located on 1½ acres of superbly landscaped property located in quiet area near Ardmore golf course. Priced at $119,000. Call GRAY LAITE, 656-5267, SID HASLAM, 477-1994 or 382-9191.

BEACH DRIVE
This lovely 3-bdrm. home in Oak Bay features a full ocean view from lge. picture windows in living rm., den and master bdrm. All rms. including kitchen and dining rm. are spacious, and tastefully decorated. Nearly ½ acre of well landscaped grounds complete this beautiful property at $110,000 (MLS 8330). For further information call BILL BROOKS, 478-3197 or 382-9191.

COLWOOD
On a quiet street of nearly new homes. 3 bdrms., living rm., dining rm., kitchen, F-place, full high bsmt., carport. This is a spotless house near an elementary school. $45,900. To view CALL BILL BROOKS, 478-3197 or 382-9191 (MLS).

Langford Beauty
$54,900
1,130 sq. ft. on main floor with approx. 1,000 sq. ft. finished on lower floor. Embracing 4 bdrms., 2 4-pce. bathrms., large rec. rm. and family rm. with F-place. Only 2 yrs. old, excellent $22,000 1st charge at 9¼ per cent. Landscaped property with extra paved parking. SID HASLAM, 477-1994, GRAY LAITE, 656-5267 or 382-9191.

Ideal Starter
Sidney—$25,200
It's zoned commercial but will make an ideal small home. Roberts Bay location. Kitchen, living rm., bath and bdrm., or use it for living and business. (MLS 7935). GRAY LAITE OR SID HASLAM, 382-9191.

INVESTORS! DEVELOPERS!
3 cleared, level parcels of land in Brentwood on sewer, potential subdivision into 8 lots. Total price $80,000. A. L. VICKERS, 652-2257 or 382-9191.

Short on Space?
And lined up for baths — if this is the situation where you live, then see this 10-rm., 5-bdrm., 2½-bath home on lge. lot. Lge. rumpus rm., full bsmt., covered sundeck off lge. dining rm. Colwood. Offered in the 60's. For appointment to see call "The Folks with The Key," TED PINFOLD, 388-7742 or 382-9191.

Canada Permanent

WHITTOME'S
4520 West Saanich Road
Royal Oak Branch
479-1667

OPEN HOUSE SATURDAY 1:30 TO 4:30
1820 NEWTON STREET
Look around and compare! Where else can you find an up-to-date older home with 4 spacious bedrooms, 2 bathrooms, foyer living room, large kitchen, and dining room informal. Extensive wall panelling throughout fully developed basement, double rec. rm. and fireplace, laundry room. Drive by 1820 Newton St. Selling at reduced price, $49,500.
Call TED CHARTERS, 479-1667. MLS 7516.
J. H. WHITTOME AND COMPANY
ROYAL OAK BRANCH

OLYMPIC REALTY LTD.
385-5741

250 HOUSES FOR SALE

D F H
D. F. HANLEY AGENCIES LTD
3293 DOUGLAS ST.
385-7761
OR
3021 SHAKESPEARE ST.
388-4294

BRENTWOOD BAY
.7 ACRE
Just Listed
$64,900
Looking for real CHARM and the warmth of natural wood, plus a large beautiful property (future subdivision possible) with shade trees, beautiful mature landscaping, an excellent vegetable garden and many fruit trees? This is sure it! A really charming spacious, 2 bedrm., cedar PAN-A-BODE with den and 27 ft. in-line living and dining rooms with full height old brick heatilator fireplace, open beams and sliding glass doors to a secluded rear patio. There's a huge pan-a-bode garage with a 2 pce. bathrm. and 2 other out bldgs. All within easy WALKING DISTANCE of the FABULOUS FISHING of Brentwood Bay. Truly a must see! Low interest financing may be assumed. MLS.
STEVE MOONEY
385-7761 Anytime

—D. F. H.—

LOTS
1. 60x102, high level building lot with trees and views. MLS No. 8198. $22,900 with terms.
2. 2-70x110 building lots centrally located in Sooke near park. MLS 8263. $14,000 with terms.
SCOTT KENDREW
385-7761 (24 Hrs.) 598-5341 (Res.)

—D. F. H.—

GORGE
4 Bedrooms
$44,900
This older family home has been completely renovated and offers loads of accommodation for the price. Living room with fireplace and W-W, family sized kitchen, full bsmt., 47x173 lot.
BILL WESTCOTT
OR
SCOTT KENDREW
385-7761 Anytime

— D. F. H. —

BRAND NEW MILL BAY
2 new, 3 bedrm. homes on ½ acre lots. 30 minutes from downtown Victoria and 7 miles to Duncan. A lot of your friends are moving to this area because of the savings. $41,900 and $42,900 with 10¾ and 11% mortgages already on. Other features include, fireplaces, quality W-W carpets, 4 pce. bathrm., ¾ full size basement plumbed for washer and dryer and RI 2nd bathrm. Levelled lot ready for hand raking and landscaping. Sundecks. Quiet cul-de-sac. many other new homes already under construction in this area. Close to elementary schools. 6 miles to Shawnigan Lake, swimming, golf, trout fishing, etc. 5 miles to Cowichan Bay where the salmon are biting. Sound Good?! It is! Trade your home or buy with a low down payment.
BILL WESTCOTT
385-7761 (24 Hrs.) 477-5402 (Res.)

— D. F. H. —

GORDON HEAD
Owner Transferred
Exceptionally nice, well-kept 1 owner, 3 bedroom, split-level family home, set on a large lot in the Popular Mt. Doug Area with lovely view of treed parkland. A split with a difference, a full high basement! Spacious, bright and airy living room and dining room with sliding glass to an inviting sundeck, a terrific kitchen with lots of cabinets and large eating area. There's a big rec room as well and a laundry and mud room handy to kitchen. All on a quiet little cul-de-sac waiting for you to make an offer. Asking $55,500 (MLS) Call now! A pleasure to show.
STEVE MOONEY
385-7761 Anytime

- D. F. H. -

OAKLANDS CMHC
A really ATTRACTIVE CHARMING 2 bedroom no-step stucco bungalow in ever-popular area! Fenced, easy care lot amongst lovely gardens, flowering trees and roses climbing the front porch. A perfect STARTER or RETIREMENT home within easy walking distance of Hillside Mall. 5 per cent DOWN PAYMENT is possible. EASY TERMS are possible, or can be purchased clear title. A lovely home and a good opportunity. Call for details and present your offer! Asking $36,900 MLS Hurry!
STEVE MOONEY
385-7761 Anytime

- D. F. H. -

BRENTWOOD EASY TO BUY
Fantastic, almost new, bright, spacious, high quality, custom home on quiet cul de sac in beautiful treed area. Large full high basement is exceptionally bright and is laid out beautifully for further development, including 2 extra bedrooms, and a 3rd bathroom and a terrific rec. room with fireplace. VENDOR MAY CARRY at chaser! VACANT, so present your OFFER on asking price of $53,900. MLS.
STEVE MOONEY
385-7761 Anytime

- D. F. H. -

HIGH TATTERSAL 2-BR.
Terrific easy to care for 2 bedroom full basement home. Comfortable living room with fireplace. Bright and cheery kitchen. Generous size bedrooms. Laundry facilities on main floor. Hardwood floors throughout. Hot water heat. Excellent lot with oak trees, holly and privacy. Vendor moving out of town. Must be sold. Make an offer on $40,500. MLS 8340.
PHIL WARREN 388-4294

—D. F. H.—

1833 BEACH DR.
Oak Bay
Ocean View
$89,000
This prestige 4 plus bedroom home offers quality throughout as evident in the large carpeted living room with fireplace and bay window overlooking a rose garden. 16x12 formal dining room also with wall to wall carpet and rosewood feature wall plus built-in china cabinet.
20x12 kitchen with centre island and bright 7x7 eating area leading onto extra large sundeck over double carport. 15x11 panelled den-library off entrance hall. Three bathrooms plus a self-contained suite in the full basement.
This quality home is in a park-like setting on an extra large 80x240 lot with easy access to the beach from the side lane.
Excellent terms available.
MARTIN HANLEY
388-4294 477-1917

—D. F. H.—

250 HOUSES FOR SALE

Island Pacific Realty

3200 QUADRA 388-6231

HOME AND REVENUE
$41,900

Live upstairs in 3-bdrm. comfort, with dining room, carpeted living room, and new 4-piece bath and rent separate 2-bdrm. suite for $175 plus per mos. Fully appilanced with excellent 9% financing available. MLS. GLENN NICHOLLS 388-6231 or 479-5971.

GLEN LAKE WATERFRONT

Offering seclusion on 1.85 acre with boat landing. Big three bedroom home overlooking the lake with in-law suite in lower level also overlooking the lake. REVENUE from the duplex located on the property $205 per month. Landscaping is very good offering privacy. Asking $168,000. It is possible to subdivide one lot off for resale. Phone now OLE KNUDSEN 388-6275 LOC: 2684. or 388-6231.

URGENT

Needed right now, 3 bedroom full basement home. Up to $52,000 Some seclusion and nice garden. PLEASE CALL OLE KNUDSEN 388-6231 or 479-8441.

SIMPSONS-SEARS AREA

This one is truly immaculate and the location is most desirable. Close to schools, stores and bus route, the lot is extremely tidy and well cared for. The home has three good bedrooms on the main floor, a large L.R. and D.R. with oak floors, there is a four piece bathroom on the main and an extra bathroom in the full high basement along with a really nice 17x19 recreation room and drive in garage. There is extra parking and access to the back for trailer area and the price only $49,900. QUICKLY CALL BEN GREIG 388-6231 or 598-3105.

$21,000 — 1 BEDR.
142 CONARD

Drive by then call me for appt. to view 55x120 Lot. Phone OLE KNUDSEN 388-6231.

SOOKE
6 MOS. OLD
1-3 ACRE 4 BEDROOMS
3 BATHS 2 FIREPLACES

This lovely home is located in one of the better areas of Sooke Village. Large LR. with old brick fireplace. Good size sundeck off Dining room. All electric kitchen has built-in dishwasher plus large eating area. Master Bedroom with ensuite. Basement is well finished to include 4th bedroom, 3-pce bath and beautiful Rec Room. All rooms wall to wall. This home is built for a family and in excellent condition. Vendor will carry mortgage. Asking $56,400. To view call PAT THERRIEN 642-5138 or CHRIS GREIG 479-7995 or 388-6231.

REDUCED FOR QUICK SALE

Large 2-bedroom home with 20-foot living room, dining room, separate barn or guest cottage on 4/10 acres overlooking Florence Lake for only $33,900. Call quickly FREDDY STARKE, 388-6231 or 479-3866.

BRAND NEW FOR $33,900

Not quite, but new exterior, mostly new windows, complete new interior, w-w throughout, 3 good-sized bedrooms, 4-pce. bathroom. Living room with picture window. Situated on 51-foot lot. Call FREDDY STARKE, 388-6231 or 479-3866.

COBBLE HILL MOBILE HOME

On .49 of an acre, 1969 Chancellor with own well and septic tank. Semi-furnished. We need to sell this. Good terms available at $21,900. Call SUE WARKE, 479-7725, or ADELLA DAVIS, 385-8264. I.P.R.

2533 RICHMOND RD.

Hey — we need some action on this character home. Nice living room with fireplace. Separate dining room with built-in china cabinets, beamed ceilings and leaded glass windows. 2 bedrooms up and down. Nice sun deck in extra deep yard. Separate garage. $42,900. Call SUE WARKE, 479-7725, or ADELLA DAVIS, 385-8264.

OAK BAY
NOW $39,000
DRIVE BY 1009 MONTEREY

and call us. This immaculate 2-bedroom up and one down is the Buy of the Month — Huge kitchen with eating area. Elevator to basement as well as carpeted steps. Huge rumpus room with lots or extra storage. Nice bungalow on corner lot. Call SUE WARKE, 479-7725 or ADELLA DAVIS, 385-8264.

SIDE X SIDE DUPLEXES

1. Well located with view of Gorge, this duplex boasts 4 bdrms., full basement and exceptional financing. Potential revenue $500+. Offers on $64,900.
2. Lampson and Devonshire area. This is truly a luxury proposition. 8 bedrooms, full basement. Over 3,500 sq. ft. of living area on a quiet street. $79,900. Potential revenue of $700. Call GLENN NICHOLLS, 388-6231 or 479-5971.

GUARANTEED SALE

Call now, and discuss our highly successful program. No obligation. GLENN NICHOLLS or GERRY FINNIGAN, 388-6231 or 479-5971.

FOUL BAY RD.

Cosy well cared for 3-bedroom, full basement home featuring 4 and 3-pce. bathrooms, entertainment sized rec. room plus easy care lot. Asking $45,900. CALL CHRIS GREIG 479-7995.

HIGH QUADRA $56,900

This quality built spacious home is situated on a fabulous 62x190 foot, fully landscaped lot. Over 1,7000 sq. ft. of quality living with large living and dining rooms, 2 bedrooms plus den or third, entertainment sized rec. room, two fireplaces, bright kitchen and much, much more. This home is priced to sell. So quickly call CHRIS GREIG, 388-6231 or 479-7995.

EXCEPTIONAL VALUE

3 years old, $48,900, 4 bedrooms, 3 bathrooms. Fireplace in living room, sundeck off dining room. Large kitchen, wall - to - wall throughout. This is an ideal family home with excellent financing. Call now GERRY FINNIGAN 388-6231 or GLENN NICHOLLS 479-5971.

ESQUIMALT

Large two-bedroom home perfect for C.M.H.C. low down payment immediate possession. A really good home in a good area. Quickly call BEN GREIG 388-6231 or 598-3105.

ONLY $27,500

Excellent starter or retirement, this 2-bedroom home on large 60x135.5 lot easy financing arranged. New M.L.S. Call HAZEL CAMPBELL 382-8956 or 388-6231.

CEDAR HILL
4 BEDROOMS $39,900

First time on the market. This home offers good value. Features spacious living room with fireplace, bright dining room, rec. room part basement, separate garage and all the appliances stay. Good financing available. For more info call CHRIS GREIG 388-6231 or 479-7995.

HOMES–HOMES

We proudly offer for sale homes in Gordon Head, close to Elementary High School and the University. All have three bedrooms and one and one-half bathrooms, high and well arranged basements for future development. Many features in all homes.

N.H.A. Mortgages of $30,300 at 9¾ pct. interest, $265.95 to as low as $255.95 int., principal. Homes also qualify for B.C. Gov't. 2nd mortgages of $5,000 at 8¾ pct. at $41 per month P.I. Drive by 1800 block Feltham Road and Fairhurst subdivision in Gordon Head.

KASAPI CONSTRUCTION CO. LTD.
538 Dupplin Road 386-6191

250 HOUSES FOR SALE

FOR SALE
Royal Trust
"THE SIGN THAT SELLS"

3400 DOUGLAS ST.
384-8001

OPEN HOUSE
940 McBRIAR AVE.,
TUES and WED 6 to 9 p.m.
$56,900

Just Listed! Immacualte 3 year old home located off North Quadra. 1272 sq. ft. with 3 main floor bedrooms (master ensuite), and attractive shag carpet throughout. Full basement with 4th bedroom, R-I fireplace, and another 2 pce. bathroom. Pleasing view from sundeck overlooking a neighborhood of nicely landscaped 60'x150' lots. Priced to sell quickly due to owners transfer. To pre-view call JOHN PINCHBACK. 384-8001 or RES. 658-8895.

THIS SATURDAY

There will be an Open House at 1039 Verrinder Avenue, but wise shoppers may like a preview showing. Such a pretty home and the landscaped lot is 165' deep. The 18' lounge with its No. 1 eastern oak floors and open fireplace is special. 2 bedrooms, part basement, excellent heating, wiring, etc. Call now, $39,700. Listed July 30th. DAR GARSIDE 384-8001.

MUCH BETTER THAN NEW
IMMACULATE $53,900

Take a drive by 533 Warren Ave. Truly a delight to show you this spotless 2½-year-old home with the 4th bedroom, 2nd bathroom, rec. room, laundry room and built-in cabinets all expertly finished in the full high basement. The 60'x134' lot is nicely landscaped, fenced and the garden is established. Many extras on the main floor too: — double windows, shag carpet, fireplace, and a bay window in the living room. Must be seen to be appreciated. To view call JOHN PINCHBACK, 384-8001 or RES. 658-8895.

HELMCKEN-BURNSIDE
$45,000

This is an attractive, modern 3-bedroom home on a quiet street. Bright living room and dining room with wall-to-wall carpet. Kitchen has eating area, cushion floor lino and feature wall. Through hall, 4-pce. bath. Full high basement with drive-in garage. Rec. room partly finished. Sundeck. Fruit trees and the vegetable garden is already planted and up. MLS 7776. My pleasure to show. Call

MARION HOPKINS
384-8001 or res. 592-4351

PRICE REDUCTION
$58,900 to $55,900
LAGOON
SPECTACULAR SEA VIEWS
MT. BAKER AND THE OLYMPICS

Owners have purchased. Must sell their modern 3-bedroom home, master ensuite. Excellent floor plan. Spacious living room and dining room. Wall-to-wall, custom slate fireplace. 4th bedroom completed on lower level. All bedrooms Wall-to-wall, large private sundeck with water, mountain and city views. Quiet cul-de-sac. MLS 7323. To view call: MARION HOPKINS 384-8001 or Res. 592-4351.

2648 SOOKE ROAD
SPARKLING CLEAN
GOOD FINANCING

Cathedral entrance — wall-to-wall carpet throughout LR, DR and bedrooms. Spacious kitchen, sundeck. Full basement, 4th bedroom or den down, drive-in garage. Owners transferred. Asking price $47,000. APPTS. TO VIEW, CONNIE REYNOLDS, 477-8914 or 384-8001.

2877 COLQUITZ
$41,900 MLS

2 bedrooms, living room, dining room, with w-w carpet. This immacuate full basement home also features a sunlit den and extra room in basement, hook-up for washer and dryer. Lot 56x197. To view call STAN SAGE 384-8001 or 384-4347.

SIDNEY
$44,900

Lovely home near the sea, only 3 years old. Large living room with w-w carpet and fireplace. Dining room with sliding doors to sundeck. Spacious kitchen with 2 bedrooms and 4-pce. bath. Full high basement with finished extra bedroom and roughed-in bathroom. Separate carport and a gorgeous yard with lots of roses. Call PETER TER VEER 384-8001 or Res. 479-1588.

DRIVE BY
2829 INEZ DRIVE

In the beautiful Gorge area where you are a step away from the walkway, bus stop and shopping. Water views from this charming 2-bedroom spotless home. Cosy living room with fireplace, separate dining room. Gleaming hardwood floors. Large kitchen, Full basement. Excellent financing. MLS. Asking $48,500. CHES or MERYLE HAYS, 384-8001 or Res. 477-8324.

GORG WEERS
$37,900

Ideal starter or retirement home, beautifully landscaped lot with loads of flowers, lovely living room with hardwood floors, cosy dining room, stepsaving kitchen with utility area. 3 bedrooms and 4-pce. bath. Low taxes. Attached garage on no-through quiet street. Near park. Call MARGARET JOHNSTON 384-8001 or Res. 479-1589.

OAK BAY
IN-LAW SUITE

Prime location close to shopping, bus and all school levels. 2 bedrooms, 4-year-old attractive home with finished in-law suite in full basement. 2 fireplaces, 2 sliding glass doors to super large sundeck on the main and to patio at grade level, 2½ baths. Garage, carport and parking from rear lane. Don't miss it. Asking $65,900. MLS No. 8219. MERYLE or CHES HAYES 384-8001 or Res. 477-8324.

SSC
SWINERTON,
STEWART CLARK LTD.

1318 BLANSHARD 385-2481

NEWLY RENOVATED
435 WILSON

Just listed. Tastefully modernized inside and out with five bright rooms and sunny patio, all on a high view lot neatly fenced. Asking $34,900.
Ken Walters, anytime 385-2481

LANGFORD

An almost new 2-bedroom bungalow on an oversized lot. Large cab. elec. kitchen with ample dining space, modern 3-pce. bathroom. Hot air heating. Wall-to-wall throughout. Very good financing! Reduced to: $37,950.
D. Okker 385-2481

Hucker Const.
OPEN HOUSE

Weekdays 6 p.m. - 8:30 p.m.
Sat. and Sun. 1 p.m. - 4 p.m.
Immediate Possession

8 new 3 bedroom homes, all with 1½ baths, w-w carpets, sundecks, carports, R.I. plumbing, most have provision for future fireplace in full basements, situated on treed lots priced from $48,900.

Drive out Sooke Rd. to Happy Valley Rd. turn left to 2nd on left Walfred Rd., right on Weaver Place. Mortgage money available. Phone H. Blake of Hucker Const. Ltd. Off. 382-9212. Res. 383-4372.

FAIRFIELD

Drive past 357 Linden. True character home — fully modernized. 1700 plus square feet — 2 large bedrooms. Living room with f.p. — separate dining room — nook off kitchen — lovely corner lot. Full asking price $79,500. Some financing available. For viewing call JON DAVIS, 386-2437. PACIFIC STRATA SERVICES LTD.

250 HOUSES FOR SALE

BICO

BOORMAN INVESTMENT
Co. Ltd. — 386-7521

OAK BAY EXCLUSIVE

Very attractive 3-bdrm., 1½ baths (possibility for add. full bathroom), rec. room, L-shaped living and dining room with wall to wall over hardwood and corner white brick fireplace, modern stepsaver kitchen with wall oven and countertop range, plus many extra features. Custom built 11 years ago and situated on a quiet nothrough road. This lovely home offers privacy and carefree living. Price $62,500 with flexible financing available. For appts., to view please call
MRS. GISELE SAMEC 386-7521

ONLY FOUR NEW HOMES LEFT
$43,900 to $48,900
OPEN SAT. 1:30 to 4:30
TUES. to FRI. 2:00 to 4:30

Situated in South Sidney, on Greenglade Road, a quiet, treed and sewered cul-de-sac. All homes feature 3 bedrooms, 1½ bathrooms, sundecks, dining rooms, quality w-w carpeting, full basements with second fireplaces, good-sized lots. These are well-built homes ranging from 1,140 sq. ft. DIRECTIONS: From Victoria come out the Hwy. and turn left onto McTavish Road, and then right on Canora Road, then right onto Weiler Road. Greenglade Road runs into Weiler Road.

IAN BOORMAN
386-7521 (anytime)

OPEN HOUSE
1758 BROADMEAD AVE.
WED. AND THURS., 7-9

2 Bedroom, no step bungalow, Lr with Fp. separate Dr. Modern step saver kitchen with adjacent laundry - sewing room, drive - in garage, extra storage, lovely garden. This is perfect retirement accommodation. Price reduced to $41,900. New MLS. For prior viewing please call:
Mrs. Gisele Samec 386-7521

NEAR UNIVERSITY
(Walking Distance)

Immaculate nearly new 3 Bedrm. Residence of quality and charm. Spotless maintained, beautifully landscaped grounds. Early possession possible, as owner a faculty member is moving August 15 Proximity to University and Racket Club, Elementary school. Requires further information. Listed at $57,500. MLS.

MRS. O. ZACHARY
386-7521 592-2265

UPPER LANSDOWNE

Immaculate home, close to all schools featuring spacious living and dining room. Bright modern kitchen, 3 good sized bdrms. plus finished basement with 2nd fireplace in recreation room and a billiard room. Beautifully landscaped lot. MLS.
$68,500
MRS. MARILYN SECORD
386-7521

NORTH QUADRA

Immediate possession on this newer 3 bedroom home. Enclosed sundeck off dining room full high basement, with rumpus room ad spare Bedroom. Beautiful setting with trees offering you privacy and pleasant view of the valley. Listed at $57,500.

MRS. O. ZACHARY
386-7521 592-2265

BRENTWOOD — NEAR BUTCHARD GARDENS

New listing — 3 bedroom, 1½ bathroom full cement basement home on beautifully landscaped lot. Many extras included in this near new home. Don't miss this one at asking price of $51,900. To view call Del Hoegi, 386-7521 or 652-3462.

2 DUPLEXES

1—Short walk to Saxe Point Park. 3-bdr. large living room, rumpus room in high bright basement each side. Located on a quiet residential street. Excellent value at $82,900.
2—Selkirk Area. Most immaculate SxS Duplex. 2 bdr. each side. Spacious living room with fireplace, family size kitchen, high bright basement for further development. Large mortgage at 9½% can be assumed. New MLS listing. Asking $64,900.

MRS. O. ZACHARY
386-7521 592-2265

SIMPSON SEARS
AREA $37,000

Good value in an older bungalow. Large living room with fireplace, three bedrooms, kitchen with dinette. Full basement and automatic oil heat. Vacant for quick possession. (MLS).
386-7521 ERIC GRAHAM 656-4489

LAKEHILL AREA

Immaculate condition in this 3-bdr. home. Quiet location, easy care lot. Close to all amenities. Only 9% on existing mortgage. For full information please phone
MRS. O. ZACHARY
386-7521 592-2265

804 BROUGHTON ST. 385-2458
1111 Government St.

MAYFAIR REALTY

3153 Douglas St. 386-2955
WOODWARD'S MAYFAIR CENTRE

NEW LAKE HILL
4 BEDROOMS

Ready to move in, quality built KRAHN home on sewered, treed 9300 sq. ft. lot. Approximately 2000 sq. ft. of finished area including 2½ baths and 23x10 family room. 10 per cent mortgage available. Try your trade. $69,000. Call GEORGE WALL 386-2955 or 478-5681.

UNIVERSITY AREA

Comfortable 3 bedroom home, cosy living room, large bright kitchen, 1½ bathrooms, with extra space on converted garage. All the decorating has been done. Just move in and enjoy this easy care low maintenance home. Price $43,900. FRED JACKSON, 386-2955 or res 477-2537.

3 BEDROOMS
MAKE AN OFFER
TRY A TRADE

Recently listed immaculate three bedroom older home with dining room, living room, LARGE family kitchen. Basement has semi-finished room, workshop and laundry area. 50x135 landscaped lot with good garage. Asking $39,900. MLS. Owner anxious. Low down payment possible and trades accepted. Call GEORGE WALL, 386-2955 or 478-5681.

COUNTRY ATMOSPHERE

For the executive family man requiring a little more room and not right in town. 1800 sq. ft., 4 bedrooms plus a lovely large lot. Quality materials and a lot of imagination make this an away above average home. Priced at $69,500. For more details please call WAYNE SCOTT 479-6087, STAN JAMES 592-3740, Mayfair Realty 386-2955.

COLWOOD

Attractive 4-yr. old home on quiet cul-de-sac in newly developed area. 4 bedrooms (2 down) wall-to-wall carpet, natural stone fireplace against rosewood panelling, separate dining area, large sundeck and many other quality features. Photographic darkroom (or bathroom) workshop and utility area also downstairs. 2 huge arbutus and 3 fruit trees landscape the back lawn area. Also a vegetable garden, shed, aviary and an 18 x 24 greenhouse for round-the-year gardening. $49,900. To view phone 478-6340 evenings.

250 HOUSES FOR SALE

Montreal Trust

1057 FORT 386-2111

COOKMAN ST. OAK BAY

Oak Bay charm with up-to-date convenience. This lovely 8-year-old Tudor-style home is situated on quiet tree lined street and is surrounded by a most attractively landscaped garden with trees, flowering shrubs, vegetable plot and lots of seclusion. The living room is spacious and has a fireplace and wall to wall carpeting and the DR has wall to wall carpeting as well and a window that faces out onto the back garden. There are four bedrms upstairs. This home is just charming and won't last long so see it at one of the open houses or phone for a private appointment to view.
386-2111 JEANNE LUCAS 477-1342

BLENKINSOP AREA

This older home has all the old world appeal completed with practicality and convenience. Its assets include four bdrms, 1½ bathrooms, good sized living and D rooms, and a large family kitchen with eating area. The house has wall to wall carpeting throughout and bathrooms and kitchen have been recently remodelled. The landscaping of the lot is picture-perfect and there is a small newly-built greenhouse for the gardener. Both inside and out this home reflects individuality and good taste. Call for an appointment to view today.
386-2111 JEANNE LUCAS 477-1342

MT. DOUGLAS PARK
IMMEDIATE POSSESSION

Now "VACANT" this immaculate split level home of 3 bdrms, plus a den or 4th bdrm, could be just right for your family. Backing onto a natural wooded parkland the setting is ideal. The living and dining areas are bright and cheerful and the indirect lighting in the kitchen provides a natural light appeal. This 13 yr. old home is priced at $59,900 MLS For a home you would be proud to own call
386-2111 NEIL RAWNSLEY 384-7380

NEW EXCLUSIVE

Beautiful post and beam bungalow on lovely treed lot in Colwood. Three bedrooms, large living room with wall-to-wall carpeting, white brick fireplace and feature wall, plus entertainment-size dining room and large family kitchen. Everything for good living on an attractive street of other newer homes. This won't last long so see it today with
386-2111 JEANNE LUCAS 477-1342

LOVELY 10-YEAR-OLD BUNGALOW

Ideal family home close to schools, University and shopping. Easy-care lot. 3 bedrooms plus den and rec. room. Finished utility room. 2 baths, some low interest finance or new financing can be arranged. Owner has been transferred and must sell. Asking $59,900. Phone for app't and let us present your offer.
386-2111 W. PROKOSCH 477-2194
386-2111 A. D. WHEELER 477-4789

935 SELKIRK
OWNER TRANSFERRED
MUST BE SOLD

MLS No. 7508. See this 5-bedroom full basement older home on 2 duplex zoned lots, home and property are in excellent condition with wall-to-wall carpeting, 2 bathrooms wired for range, washer, dryer hook-up. OOM heat, oil hot water. Home was once a duplex and could easily be converted again as second kitchen is still intact. To view call:
C. M. BUD FORBES
652-2950 386-2111

Bayshore realty ltd.
512 Fort St./388-6424

CORDOVA BAY
$63,900

Only two-years in age, close to beach on a quiet street with ocean and Mount Baker views. 1350 sq. ft. on main with basement that is partially developed and offers excellent further potential. Carpeted with Propylon and "shag", wallpaper accents, three bedrooms, large kitchen, three patio doors to wrap around sundeck, raised hearth corner fireplace between living room and dining room. Practical first mortgage interest rate. $63,900. M.L. 8118.

BRENT D. EWING
388-6424 Res. 658-5661

OAK BAY BORDER
3-BEDROOM
CHARACTER
HOME

This home of 1480 sq. ft. features living room with fireplace and window seat, spacious dining room with beamed ceilings and built-in buffet. 3rd bedroom could be den or sunroom. Easy-care garden. Financing available. Price reduced to $37,900. M.L.S. 7524. Call

DAVID BILLINGHAM
388-6424

NEWSTEAD • REALTY •

1637 Fort Street 598-5166

PRICE REDUCED
OAK BAY
$74,500 to $69,500

On this large older home of 4 bedrooms, den, separate dining room, large living room, conservatory, large family kitchen and two bathrooms. Situated on almost one-half acre of privacy in the Lansdowne area. Call quickly to view this real special of the month. MLS.
598-5166 BEN PARENT 598-3641

University Area
Low Down Payment

Owners will give quick possession of this 17-year-old home, 3 bedrooms with fourth bedroom and second bath in full 8 ft. basement. Well kept fenced yard with separate garage. (P.S.: Low cost hot water heat.) Asking $58,500.
598-5166 BEN PARENT 598-3641

NEW SALTSPRING EXCLUSIVES

39,500 — .67 Acres Waterfront. Scott Pt. Rd.
41,500 — 10 Acres Waterfront Booth Islet
65,000 — 26.6 Acres Farmland. Long Harbour
81,000 — 2.2 Acres Waterfront Aprox. 900 ft. on Dock Bay
104,900 — .77 Acres Waterfront Scott Point Rd., with beautiful new three bedroom house.
To View Call SHANE BEFURT 477-9730
or JOHN WEST 656-5809
Island Pacific Realty Ltd. 388-6231

BY OWNER, VLA, 2-YEAR HOME on 2 acres, mostly treed, trout stream. 5 minutes to beach. 20 minutes downtown Victoria. On city water. Custom designed. Wavy cedar siding, sundeck. Living room-dining in line. Brick heatalator fireplace. Large "Citation" kitchen. Fridge, stove. Laundry room, washer, dryer. Large master bedroom and second bedroom, 4-pce. vanity bath. Wall-wall third bedroom, 3-pce. bath, in full basement. Kennel licence available. Asking $62,900. Phone for appointment, 478-2179. No agents.

SIDNEY
SEA VIEWS—CLOSE IN

Two bedrooms up. Large living-dining area. Two fireplaces. 1½ baths, plus other features. $48,500.
CAPITAL REGION AGENCIES
656-3951—Sidney
J. Sloan, 656-5311
J. Jones, 656-4597

250 HOUSES FOR SALE

National Trust
SINCE 1898

SIDNEY

Well-constructed and beautifully maintained home, 1260 sq. ft., main floor area. 3 bedrooms. Master with 2-pce. en suite. Attractive kitchen, dining room and living room arrangement. Floor to ceiling fireplaces in living room and recreation rooms. Fully serviced landscaped lot with fruit trees and garden. Price $48,900. Good terms available.
KELLY NEMETH
386-2961 477-4641

UNLIMITED POSSIBILITIES

Large family home close to Hillside Plaza, 3-B.R., L.R., D.R., kitchen and 2 baths on main floor. Over 1400 sq. ft. of potential development in full high basement and roughing for 3rd bathroom. Large lot with double garage. Asking $42,900. ML 8299.
JUNE HOUGHTON
Off. 386-2961 RES. 477-6185

S X S DUPLEXES

Choice of three 2 bedroom modern units, one with fireplaces, one with basement. These are individually styled, different areas and low priced. Owners may carry some terms.
TED BOWDEN
479-1479 386-2961

LOVELY NORTHRIDGE

This quality, 3 bedroom home has 2 fireplaces and 1½ baths. Living room with raised hearth fireplace, formal sized dining room, large kitchen and billiard size recreation room. Professionally landscaped grounds. Many extras plus a substantial 1st mortgage at 8¾ per cent could be assumed. Close to schools and transportation. ML 8268. Asking $64,900.
JUNE HOUGHTON
386-2961 477-6185

OAK BAY $53,500
SECLUSION, COMFORT, ENTERTAINING

Custom built — three-bedroom, three-quarter full basement with rumpus room. Featuring, living room and dining room, accented by an unusually rare black slate fireplace — Plus indirect lighting to give that quiet and subdued comfortable home atmosphere. Well-planned kitchen has eating area and utility facilities. Back yard well-landscaped and treed, offering seclusion and privacy. Just listed. Courtesy to agents.
SYL SHUMKA
386-2961 385-7373

MELTON
REAL ESTATE (B.C.) LTD.
912 DOUGLAS ST.
MELTON — BRINGING MORE THAN THEIR NAME TO VICTORIA

OAK BAY — UPLANDS
$103,000

Fine colonial character home on lovely lot. 4 bedrooms, entertainment-size living room, den and separate dining room, extra bedroom, rec room and bath down. To view MLS.
Roy Nielsen. 386-9046

SIDNEY — BOWERBANK

Drive by and make an offer on asking price of $49,900, vendor anxious to sell 3 bedroom, 1200 square feeet 4th bedroom, rec room and full bath down $30,000 9.5% mortgage to be assumed. MLS.
Roy Nielsen. 386-9046.

OPEN 'TIL SOLD
WEEKDAYS 7 to 8:30 p.m.
SATURDAYS 2 to 4:30 p.m.

Through hall plan to country-style kitchen, alive with knotty pine and daylight ceilings definitely appeal to the fair sex. You can leisurely meander thru the multitude of benefits afforded you by 3 bedroom, 408 Craigflower Road, at an affordable, financeable $37,500. Breeze by open or sneak preview with Dale 383-1047.

ST. CHARLES-ROCKLAND AREA

BEAUTIFUL QUIET STREET, CLOSE TO SHOPPING, SEA, BUSES, ETC. APPROX. 1,400 SQ. FT. ON MAIN. SPACIOUS LIVING RM WITH FIREPLACE, DINING RM., HARDWOOD FLOORS THROUGHOUT; ELEC. KITCHEN WITH EATING AREA. SUNDECK, 4-PC. BATH AND EXTRA DOWN. RUMPUS ROOM, LAUNDRY, WORKSHOP. OMATIC. DRIVE-IN GARAGE. MUST BE SOLD — OPEN TO OFFERS — QUICK POSSESSION — HURRY, WHILE THIS LASTS! FULL PRICE $53,500. CHARMAN PACIFIC REALTY LTD.
DORIS ADAMS
385-9765 658-8105

IMMACULATE TWO-BEDROOM

Full basement, smart rumpus room, dr-in garage, expensive wall-to-wall carpeting, immaculate lot, fruit trees, beautiful flowers etc. Clear title home. Financing available. Terms at $43,000. Phonr
Phone H. Bitterman
386-2971

ATTRACTIVE

Two bedroom, no basement home in Colwood. Area of fine homes. Looks sharp and has good size lot. Priced firm at $32,000. Check and compare.
Phone Ron Tannhauser
Bus. 386-2971
Res. 384-3188
Bitterman Real Estate

1-YR.-OLD HOME
9 PER CENT MTGE.
4 MILE CIRCLE

Beautiful 1 yr. old 3 bdr. home in good location in Saanich. Large living room with rock fireplace. Wall to wall throughout. Full basement. Located on quiet cul-de-sac with underground wiring, on sewer. Offers on full price of $51,900.
HOWARD MITCHELL 479-4818
ISLAND HOMES LTD. 386-7545

BRAND NEW BY BUILDER, 3-bedroom home, large rooms, with 4-piece bath, fireplace and wall-to-wall shag, sundeck on dining room overlooks ocean. Located in cul-de-sac in new subdivision in Sooke. $51,500. 656-5388.

CHOICE WATERFRONT

275 ft. 3 bedrooms, living room, dining room, picture windows, 2 car garage. Immediate occupancy. Financing available. Call 604-537-5498. Write Ganges P.O. Box 606. No agents.

T. L. MANN
and ASSOCIATES LTD.
1820 OAK BAY AVE. 598-5144

250 HOUSES FOR SALE

J. D. BOSDET LTD.

120 - 727 JOHNSON 386-3128

FAIRFIELD
4 Bedrooms

Immaculate 4 bedroom family home. In-line living and dining room. Large cabinet kitchen. Full basement, rec room, extra plumbing. Workshop. Owner must relocate. Present your offer to $45,200. MLS No. 7914.
Alice Moore Ed Kraft Bruce Pollok
592-4529 382-0660 385-2651

PRIVACY AND SECLUSION TATTERSAL

Located on 1.27 acres, park like setting. Charming 2 or 3 bedroom home. Entertainment size living and dining room. Fabulous kitchen and den. Downstairs rec room and extra bathroom. A must see on todays market. Asking $90,000. New Exclusive.
Alice Moore Ed Kraft
592-4529 382-0660

OPEN HOUSE

Wed. and Thurs. 7-9 p.m.
Corner Wallace Drive and Cultra Ave.
Central Saanich

Well built homes featuring 1250 sq. ft. or more, 3 bedrooms (master ensuite) floor to ceiling fireplace, dining room, and family sized kitchen. All have full basements with roughed in fireplace and plumbing. Located on large fully serviced lots. Priced from only $51,900 to mid 50's. For directions or prior viewing call:
Alice Moore Ed Kraft Bruce Pollok
385-2651 592-4529 382-0660

EASY FINANCING
Oak Trees

2 BR, no basement home with HW floors, on a large 50 x 166 lot. The asking price is $42,500. and the vendor will carry as much as $24,000. at 11 per cent. The lot offers large oak trees and is nicely landscaped. Exclusive with:
Ed Kraft Alice Moore
382-0660 592-4529

HOLDING PROPERTY
.96 Acre

Located inthe Ardmore area and covered with trees, our vendor offers this near acre for the price of only $20,000. Owner has bought and is anxious so try your offer. MLS 7970. Call: Ed Kraft — 382-0660.

TRY CMHC ASSISTANCE

Offered to you at the asking price of $32,900 is this 2 BR, and den, part bsmt. stucco home in the Vic High area. New roof and gutters, plus a 52x136 lot. MLS 8110. Call:
Ed Kraft Alice Moore Bruce Pollok
382-0660 592-4529 385-2651

HENDERSON REALTY

WE BUY, SELL AND TRADE
385-9741 ANYTIME

OPEN HOUSE
TUES. and WED.
6-8 P.M.
4001 CAREY ROAD

1. Immaculate 3 or 5 bdrm. home or in-law suite down on double lot.
2. Butcher Shop with little opposition, in good area. Suite upstairs, and extra store rented, building and fixtures in butcher shop included in asking price of $106,000.
3. Beauty Salon in Fairfield. 5 chairs. Operated by owner for 27 years, reason for sale, retirement.

For further information about the above call Jack Parker 598-8352.

LOTS

5 beautiful large lots, adjacent to Mt. Douglas Park. Prime Gordon Head location. We will build to suit. Price range $55,000 to $60,000.
BILL KAPTEYN 592-7623

ALL YOU NEED IS $12,500

Large view property. 127' of road frontage, 90' deep. Well-constructed home. Living room with fireplace, dining room and 2 bedrooms. One bedroom in full basement. Excellent property to create duplex, by building an adjoining similar premises. $30,000 mortgage to be assumed, plus $2,500 government second to be arranged. $45,000.
4060 Torquay — corner of Torquay and Cedar Hill
BILL KAPTEYN

NEIGHBORHOOD PUB AND MARINA

One block away, unobstructed ocean view. Brand new quality-built home. $49,900. Excellent financing available. Kristin in beautiful Brentwood.
BILL KAPTEYN

1445 ARLINGTON PLACE
OPEN HOUSE
WED. 1:30-4:30

Turn left at Parkside off Cedar Hill Road to view this split-level, 3-bedroom home on a large lot in a fine residential area on a cul-de-sac street. Price $55,500. For prior appointment to view, phone 592-3920 or 386-6552.

F. C. HULLY
REAL ESTATE
620 VIEW

OAK BAY BORDER
1615 REDFERN ST.
BY OWNER

Interior must be seen to be appreciated. 1,100 sq. ft. Living room, dining room, 3 bedrooms, den. Large bright kitchen, 4 piece bath. Electric heat, new plumbing, wiring. Large sundeck. Garage. Double driveway. Lot 60' x 120' fenced. Schools, shopping, buses, close. $39,500 or best offer. 598-5823 evenings.

CADBORO BAY

With glorious view of Cadboro Bay and Olympic mountains, this well built post and beam home has two bedrooms and den. Wall-to-wall carpeting throughout and full high ceiling basement for further development. Asking $68,500. Edmund Higgin, 477-9511.
CADBORO BAY REALTY

NORTHRIDGE AREA
BY OWNER

3-Bedroom (1 down) home, on large beautifully landscaped lot. Living room (18.6x13). fireplace. Built-in stove and oven. Sundeck over carport. Full basement has third bedroom, rec. room with built-in bar. Asking $52,675. Phone 479-7809.

WARM COMFORTABLE HOUSE, recently renovated. Two bedrooms, living room, modern kitchen with dining area. Fully developed basement with one bedroom, rumpus room, laundry doom. On nice big lot, in good location $32,800, private. 383-5543.

ROCKHEIGHTS WITH VIEW .4 BEDROOMS PLUS FAMILY ROOM. $75,000. NO AGENTS. PHONE 385-5409.

OPEN HOUSE WEDNESDAY
7-9 p.m. 1925 Neil St. Excellent location, Oak Bay border, 2 or 3 bedrooms, fireplace, full basement, fenced yard. Financing available. Immediate occupancy. $37,500. Owner 652-2269.

G. F. CHAMPION REAL ESTATE
813 Fort St., 388-4477
For Appraisal and Consultation

BY OWNER, 4 BEDROOM, 3004 Glennan Road, Glen Lake area. Drive-by to view. Call 386-8435 or 478-9261.

250 HOUSES FOR SALE

SINCE 1887
Pemberton Holmes Ltd.

OPEN HOUSE
SATURDAY, AUG. 3
2-4 P.M.
386 FAIRVIEW ROAD

(Off Metchosin Rd. in Colwood)
IMMEDIATE POSSESSION and MUST BE SOLD due to owners transfer. Come and see this beautiful 5-bedroom, 3-bathroom bungalow and make us a reasonable offer to it's listed price. MLS No. 8071.
$57,900.
For prior viewing just call
384-8126 MR. GREENE 385-0795

OPEN HOUSE
641 KELLY RD., COLWOOD
SATURDAY 1-4 P.M.

Cute and cozy 2-bedroom, no basement, cottage. W-W carpet, newly redecorated. Large lot with vegetable garden. Ideal starter. Low taxes. Your offers on asking price of $28,500. For prior viewing call
384-8126 JERRY DOWNER 383-3865

DUPLEX — COLWOOD

One of the nicest anywhere. Only 2 yrs. old, upper and lower have 3 bedrooms each. Superb construction with panelled walls and W-W carpet throughout. 2 stoves, 2 fridges, washer, dryer and all drapes included. Ideal home and revenue with large workshop and garage. Many extras. Asking $69,500. View by appointment only
384-8126 JERRY DOWNER 383-3865

SIX BEDROOMS
626 MOUNT VIEW AVE.

Beautiful! Wet bar, large family room. This house at $51,500, is a terrific buy for the right party. Please call
DESMOND HOLMES
384-8126 478-1227

JULY SPECIALS

1. OAK BAY — 3 Br's (1 Down) full basement bungalow in meticulous condition. Offers invited on asking price of $54,900. MLS No. 8243.
2. FAIRFIELD — 4 Br family home of over 2,000 sq. ft. plus full basement. $47,500.
3. FERNWOOD — Approximately 15 yr. old. 4 bedroom, full basement home inside the 1 mile circle. Also, 10x28 Rec. Room in basement. $47,900.
4. COLWOOD — 2,500 sq. ft. Ranch style home plus 3.04 acres. Home was custom built for present owner. Includes 4 br. 3 bathrooms, 2 FP, family room plus much more for $95,000. MLS No. 8230.

For further information on the above listings call anytime:
384-8126 WALT SLOCOMB 383-4035
384-8126 LARY BROOKS 383-3203

RICHMOND-DESPARD AREA
A HOME OF UNIQUE CHARM AND CHARACTER

It is difficult to portray the property via advertising as it is a "one-of-a-kind" home. The landscaped one-third acre provides complete garden and patio seclusion at the rear. The home is adaptable, will suit the retired couple who love a garden or a smaller family seeking close access to good schools, transport and shopping. There can be 3 or 4 bedrooms (master bedroom is about 24x13 ft.) For the hobbyist there is ample space for a large workshop, fully wired and with many outlets for power tools. It is a home which has to be viewed unhurriedly at any time convenient to interested buyers and is offered at $87,000. MLS 7911.
384-8126 STUART SIMPSON 598-4056

TWO FOR ONE

This spacious home provides separate accommodation upstairs for the parents of the family that buys it. The main floor of approximately 1250 sq. ft. consists of a 16x20 living room, 9x11 dining rm., large kitchen, 4 pce bath and 2 large bedrooms. A full high basement is suitable for development. Drive by 601 Richmond Ave. and then call us for a view of the interior. Lots of value here for $56,000. MLS.
384-8126 MR. GREENE 385-0795

OPEN HOUSE
3054 Glen Manor Pl.
Sat., Aug. 3, 1-5 p.m.

Post and beam executive home, 3 bedrooms, two baths. Rumpus room, two feature fireplaces, double garage. Located on a large treed lot in Colwoods best Residential area. Existing 8¾ per cent mortgage makes this an attractive investment at

$69,500, MLS

3909
CAREY RD.

A one bedroom sweetheart, conveniently located, and fully modern. Wall to wall carpet, large bright kitchen with eating area, and sliding glass doors to sundeck. Full basement, new furnace, hot water, plumbing, circuit breakers etc.

$31,500 CASH
CALL
P. DUECK
382-7276

T/C TOWN AND COUNTRY REALTY
3617 DOUGLAS STREET
382-7276

Whyte & Gower
Oak Bay Properties Ltd.
2227 Oak Bay Ave.
592-2407

CEDARHILL ROAD
5 BEDROOMS
CLOSE TO SCHOOL

An absolutely immaculate home situated on a large lot. A lot of remodelling and redecoration has made this home one of the outstanding family homes in this desirable area. If you have a large family or in-laws with you, be sure to see this. Priced with good terms at $49,900. ART BEDFORD, 592-2407 or res. 592-2090.

FAMILY HOME
5 BEDROOMS
NEAR COOK STREET

Large family home situated on a quiet 60x112 lot. 1,430 sq. ft. of spacious living includes large living room with fireplace, separate dining room, modern kitchen. Drive-in garage. Good 9¼% mortgage to be assumed. Priced to sell at $42,900. Call GLADYS MILLER 592-2407 or 598-7936.

IMMEDIATE POSSESSION

By owner. 2930 Dysart Rd. High Gorge area. Open House, 2-4 p.m. Completely updated and beautifully redecorated, inside and out. Wall-to-wall carpet throughout, fireplace, dining room, 2 bedrooms, easy care yard. 77' x 99' Large private sundeck. $41,900. 598-7541 or 592-7685.

250 HOUSES FOR SALE

WHITTOME'S

706 FORT ST. 388-4271

BUY OF WEEK
TATTERSAL AREA

NOTE THESE FEATURES
1. 1750 square Feet
2. 4 Bedrooms
3. 2 Bathrooms
4. Large Rumpus Room
5. Desirable Area
6. Lot 70x141
7. Large Sun Deck
8. Close to Park
9. Ample off Street Parking

Believe it!! This exclusive is definitely the buy of the week and asking price is only $49,900. See it today by phoning:

"Army" Armstrong
388-4271 479-2855
Courtesy to all Realtors

RURAL LIVING

Build your dream home on this approx. 18 acres in North Saanich. Ample water with registered water rights. Close to Sidney and a great view across to Salt Spring Island.

$7,000 PER ACRE

To view please phone:
JACK SWANSTON
388-4271 592-6338

FAMILY ACCOMMODATION

4 Bedrooms — 2 main, 2 up, 4 Pce. and 2 Pce. Baths Living Room has fireplace. Separate Dining Room. Approx. 1400 sq. ft. and full high basmt.

CENTRAL OAK BAY

3 Blocks to Elem. Jr. and Sec Schools 1 Blk to Bus, 5 Blks to ocean

$49,750

To view please phone:
JACK SWANSTON
388-4271 592-6338

LIVE ONE SIDE
RENT THE OTHER

Each side has a living room, bedroom, bath and kitchen with eating area. Bank St. school, Jubilee Hosp. and Safeway very close.

$39,500

The vendor is willing to carry ½ at current rates, to view please phone:
JACK SWANSTON
388-4271 592-6338

J. H. Whittome and Co. Ltd.

DRL
DOUGLAS REALTY LTD.
385-8784
12 CENTENNIAL SQUARE
LIST AND SELL
WITH D.R.L.

THIS YEAR'S SPECIAL

Almost new 3 or 4 bedroom home in Langford on large lot in pleasant small subdivision. Mock tudor exterior; cathedral entrance; 1180 sq. ft.; master en-suite; w-w throughout; breakfast bar; sun patio and spacious living area. A pleasure to show and offered at a below replacement cost at $46,000. 1st mortgage of $25,000 at 9¼% available.

GORGE AREA

A home to be proud of at a price you can afford. Beautifully remodelled, 4 bedrooms; 2 baths. Attractive high quality carpeting throughout. Sep garage and sundeck. Pleasant, quiet area near the Gorge. Asking $39,900. For further details and viewing phone JOAN HOPPER or RICK KALLSTROM
652-3103 386-0751

COME AND BE CHARMED

By this comfortable no step 2-bedroom bungalow with garage, hardwood floors in the attractive entrance hall and living room with fireplace. Wired for washer and dryer in the utility room with a good sized cabinet kitchen. All this with good financing and a good lot close in $39,900.
Phone anytime, Anna Chandler, 384-6939.
Tony Brogan 382-1866, 385-8784

FRESH ON THE MARKET

Lovely tudor style home. Living room w-fp., separate dining room, modern kitchen w-built in range. W-D hookups, etc. 4 large bedrooms, w-w carpeting. 1½ bathrooms. Full bsmt-DI garage. $49,900. ML.
Mary McGuire Donna Vallkoski
479-7668 384-2057

PRINCIPAL
PROPERTIES LTD.
4088 SHELBOURNE
477-9514

YOU WANT AN INCOME HERE

IS A THRIVING 30 YEARS IN BUSINESS VARIETY STORE

IT

ALSO HAS A GOOD PAYING POST OFFICE

IS

FOR SALE AT $4,000 PLUS STOCK
BOYD SADLER 477-9514 - 592-1929

BB BROWN BROS. on BLANSHARD
385-8771 (ANYTIME)

OPEN HOUSE

3111 CARRAN RD. — COLWOOD
OFF SOOKE RD. — JUST PAST METCHOSIN TURN-OFF
WED., THURS., FRI., EVES. JULY 31, AUG. 1, AUG. 2, 6:30 to 9:00 P.M.

Attractive 3 year old 3 bedroom home situated on 82'x110' lot. Living-rm. with open fireplace, separate dining-rm., convenient kitchen with sundeck off. Oak floors throughout. High basement. Asking $46,000. BOB FLUNEY and DOUG LAWSON in attendance 385-8771 (anytime)

BRENTWOOD PROPERTIES

And Insurance Agency Ltd.
7173 West Saanich Rd.,
Brentwood Bay
652-1141
EXCLUSIVE AGENTS
for
Seaboard Construction Ltd.
Spec and Contract Homes

CORDOVA BAY
SEAVIEW
$62,500

3 bedrooms, family room, 3 sets of plumbing, 2 fireplaces, kitchen with built-ins, sundeck, on quiet street, one block to ocean. Well priced at $62,500.
WESTERHAM ESTATES LTD.
440-1070 Douglas St.
382-6151
OR
R. T. BATEY 592-4607
K. E. DICKSON 477-1683

THE SALE FELL THROUGH, off Gorge, 2-bedroom cottage, $25,900. Financing available. 383-3563.

250 HOUSES FOR SALE

Realtor
Canada Trust

2618 Quadra Street 382-5171

Think Family

Don't miss the chance to buy this fine 1220 sq. ft. home with three bedrms., attractive open fired living room, sliding door from dining room to spacious deck. Large basement with room to build 3 more bedrms. if required, or rumpus room. Fully carpeted on main floor and half bath off master bedrm. Located at Brentwood: country living just 20 mins. to town. $28,500 1st mortgage at only 10%. F.P. $52,000. M.L.S.
382-5171 PETER MASON 477-9318

SEA VIEW

New and very well constructed home of 1,452 sq. ft. up and down. Cut stone facing and 2 fireplaces plus accent in the large entrance-living rm. 21x16, separate dining rm., excellent kitchen with mahogany cupboards and good eating area — 3-bdrms., 1½ baths. The lower area completely roughed in. $85,500.
382-5171 THE ZIEGLERS 592-1768

EXTRA EXTRA

The only 10-acre piece of land in two-acre subdivision! Your own private woods for walks, picnics, seclusion. You are away from the busy life the moment you enter the driveway. Very modern, 3-berdm. home, large living room with raised hearth fireplace of old brick, has glass doors to the extra large sundeck. The rosewood feature wall in the dining rm. adds charm, excellent kitchen with utilities and small work shop off. Don't wait, view this today — 7 minutes to the World College — 5 to Taylor's Beach. M.L.S. 7618.
382-5171 THE ZIEGLERS 592-1768

4 BEDROOMS
JUST LISTED

High Hillside, quiet street — large living rm. separate dining rm. — attractive fireplace — 2 bedrms. on the main floor — 2 upstairs — all wall-to-wall carpeted — fresh and bright kitchen with built-in nook — full basement — drive-in garage — nice lot — fruit trees — fenced garden. This immaculate home has been cared for. Only $51,000. To view—
382-5171 THE ZIEGLERS 592-1768

Savary Island Lot
$3,500

Escape to paradise on the shallow shores. 50x300 foot lot. Now available.
A. J. "SANDY" CRAWFORD
382-5171 477-1561

512 MACAULAY
$29,900.00

4 bdrm. home—good area. Panelled living rm., dining rm., family rm., off kitchen. Utilities on the main floor.
THE ZIEGLERS
382-5171 592-1768

CITY TRUST

A NEW LISTING
COULD BE
THE BUY OF THE
WEEK

A retirement home, immaculate and impressive featuring two fine bedrooms and a sunny studio
Living room with fireplace
Bright kitchen and dinette
Golden oak floors
Hot water heating
Garage
120 ft. deep lot with rear access
Oak Bay municipality
Close to everything
Immediate possession
The price is $41,500 with clear title being offered. Call Don Robertson at 477-9551 or 385-9865.

V.L.A. QUALIFIED?
THEN HURRY

For this is a quality four bedroom home built for V.L.A. use, features include
Open style kitchen
Built-in range and oven
Big Dining Room Glass doors
Fireplaces up and down
Bathrooms too!
A super family home or a duplex in all but name, close to all levels of school and shopping. See it! You'll be impressed. Exclusive at $58,500. Dial Don Robertson 477-9551 or 385-9865 for viewing.

S X S DUPLEX
$80,000

For that price it has to be special. It is! Waterfront and beautiful. Positively no drive bys but worth an appointment to view. Dial Don Robertson 477-9551 or 385-9865.

$48,000
FULL PRICE

Three-bedroom modern bungalow with fully developed lower level. Features
Quality stucco exterior
Golden oak throughout
Fireplace
Rumpus room
Fourth Bedroom
Drive-in garage
Treed and secluded yard.
A choice property with possession in time for school. Reynolds area. MLS. Dial Don Robertson 477-9551 or 385-9865.

Investors
SYNDICATE
REALTY LIMITED
620 Broughton St. 386-7721

For prompt and efficient service, consult with our real estate staff. (24 hours).

2 BDRMS. OR 4????
$39,500

Use whatever number you wish as 2 bedrms upstairs with enclosed stairway. Kitchen newly done. Good basement. For further information, call Dianne Large, 386-7721 or 383-8307.

BEAUTIFULLY KEPT

2-Bedroom basement bungalow, manicured grounds. $42,500. Vacant for immediate possession in area of similar homes. For viewing anytime, call Dianne Large at 386-7721 or 383-8307 anytime.

BY OWNER
$29,900

One and a half storey bungalow. 3 bedrooms, kitchen with eating area, plus dining room. 60x120 ft. lot in good area of Esquimalt. Drive by 1247 Colville then phone 479-8519.

OPEN HOUSE
.25 ACRE
3631 QUADRA ST.

Daily 7 till 8 p.m. Weekends 1:30 till 4. Gardeners paradise. 2 bedrooms up, 1 down. Beautiful home. $38,000 firm. Financing available. 592-3605.

OPEN HOUSE
1:30 - 4:00 P.M.
SAT. AND SUN.

633 and 7645 Wallace Drive. 10¼ per cent financing. Asking prices $55,000 and $56,000. 658-8562 or 658-8259.

2-BEDROOM HOUSE ON LARGE lot, $32,800. 479-3526 or 478-8402.

BY OWNER, 3 BEDROOM house $29,900. 388-5654

250 HOUSES FOR SALE

GARDNER REALTY Ltd.

385-7721

OAK BAY
1259 HEWLETT PLCE.

Drive by but do not disturb the owner. See this delightful older bungalow situated on a quiet cul-de-sac. Consists of 5 rooms, 2 bedrooms, living room with fireplace, large family sized dining room, modern kitchen with new cupboards. Extra bedroom in full basement. Wiring, plumbing and oil furnace recently renewed. Separate garage. Full price $45,000. Open to offers.

385-7721 HAROLD WARE 598-4358

MUST BE SOLD
$37,800

Drive by at 4135 Quadra but do not disturb owner. 3 bedrooms, living room with fireplace, 3 pce. bathroom, full height out of ground basement. Situated on a large treed lot (77'x220' average) with 99' street frontage. Separate double garage. A lot of potential here. Owner has purchased. All offers will be considered. M.L.S. For details and viewng call:

385-7721 BILL WEISS 598-8443

2 FIREPLACES
BEAM CEILINGS

This home has a combination of the new and old. New plumbing, wiring, masonry, carpets, etc. The old wood in the beams, built-ins and around the fireplaces have been beautifully preserved, there are three bedrooms, large bright kitchen and dining room. The full basement has rec. room, bathroom, and storage rooms roughed in. The best is yet to come. An extra large sundeck overlooking valley and mountains. Priced to sell at $45,500.

385-7721 KENT MacLEOD 385-2016

OAK BAY
SPECIALS

Two, three and four bedroom homes. All have fireplaces, all have basements. One has a pool. Priced from $45,000 to $65,400.

385-7721 KENT MacLEOD 385-2016

3 BDR. HOME
ON ONE ACRE

Let your children live where the trees are tall and the air is pure. Rolling acre lot, privacy without isolation. Beautiful stream across the road. Living room, dining room and big bright kitchen. Large utility room on main. Drive-in garage in half basement. The other half could easily be dug out for full use. Newly painted in and out. Just $37,500. Call me now for the new exclusive listing.

385-7721 KENT MacLEOD 385-2016

3 BEDROOM
EXTRA LARGE LOT

This 17 yr. old stucco home features an L-shaped living room, dining room complete with fireplace that adds that relaxing atmosphere. The full basement incorporates a rec. room, workshop room, drive-in garage, and laundry sewing room. The beautiful 205 ft. lot has large concrete patio and an extra carport. Call me now for this new listing, $49,500.

385-7721 KENT MacLEOD 385-2016

LARGE HOME
PLUS
DUPLEX LOT

An excellent 50'x120' duplex; sewered lot in a select area of Esquimalt. With the lot goes a large spacious 5-bedroom home, completely redecorated, also on a duplex zoned lot. The 2 properties are priced at $61,500, and must be sold. A perfect opportunity to profit on this double purchase. Bring your offer. MLS.

385-7721 B. WEISS 598-8443

CITY TRUST

BEAUTIFUL
HOME
(IN ROYAL OAK)

QUALITY HOME
WITH
PRIVACY

Nestled among an abundance of trees and shrubs in this well-maintained 3-bedroom, 16-year-old home. It features golden oak floors throughout, L-shaped living room-dining room with Roman Brick F.P. and drive-in garage. The basement is fully developed with 4th bedroom or den, 2-piece bath, rec. room and opens on to a secluded rear yard. A home of superior construction in an excellent location, close to schools, transportation and shopping. Full Price $48,000. To view please call Don Robertson, CITY SAVINGS & TRUST CO. 477-9551 res. 385-9551 res. 385-9865 MLS.

DANE DEVELOPMENTS 383-6077

6 NEW HOMES
GORDON HEAD
FROM $52,900 TO $60,900
10½ per cent FINANCING

bedrooms, built-in dishwasher, w-w carpeting throughout. Full basements, paved driveways. These will definitely be the last homes at this price. Phone 592-2449.

BY OWNER, WELL BUILT, older home with 2-yr.-old cedar roof, living room and bedrooms with w-w carpet, convenient large kitchen, fireplace, 12' square workshop, high basement, hot water heating. Shrubs, oak, dogwood, and fruit trees on large lot. Near Hillside Shopping Centre. $44,500. Reasonable offers welcome. 2720 Grosvenor Rd.

BY OWNER
3 bedrooms, large, bright kitchen with dining nook, fireplace, full basement, double carport, large treed lot on cul-de-sac. Existing 9¼ per cent first mortgage. 386-0396.

NANAIMO, 3 BEDROOM HOME, on large commercial duplex or fourplex lot, close in, sea view, no agents, cash to mortgage, 385-2398.

MOVING
2-bedroom home, fully carpeted, garage. For sale by owner. Terms. 478-1270.

TRANSFERRED, MUST SELL, completely renovated 2-3 bedroom home, 1040 Leslie Drive, 385-0013 or 652-3700 to view.

COLWOOD, 2 BEDROOMS, 4-years-old, no basement, carport and garage. Ideal for young couple. $39,500. 652-2418.

SOOKE. 3-BEDROOM HOME ON ½-acre near beach and schools. 642-5417 or 642-5205.

250 HOUSES FOR SALE

Western HOMES Ltd.

817 FORT ST. 386-3494

OPEN HOUSE
Wed. 6-8:30
1517 N. Dairy

1600 sq. ft. — 3 Bedrooms — 1½ baths — Family Room — Living Room — Dining Room — Cabinet Electric Kitchen — TWO Balconies — TWO Patios — EXCELLENT Location. DON'T MISS IT! MUST BE SOLD! Open to offers on price $41,900 (8187)

Terry Eden
386-3494, 479-1528

SOOKE
1.43 ACRES
3 BEDROOMS
PLUS
COTTAGE

Located just minutes walk from the government wharf. A family sized 3 bedroom home with room for development in basement, and with a separate dining room. There is a small 2 bedroom cottage you can rent to help pay the mortgage, all surrounded by beautiful landscaping which needs just a bit of work. Some outbuildings are included. To see this new listing priced at $49,000 call now. (8280)

Neil MacDonald
386-3494 (24 hrs.)

Byron Price
And Associates Ltd.
804 BROUGHTON ST. 385-2458

IMMACULATE
8-YEAR-OLD HOME
WITH 3 LGE. BEDROOMS
PLUS 2 BEDRMS SUITE
FOR REVENUE!

WHAT A CHANCE TO OWN A BEAUTIFUL HOME WITH A BONUS OF A LARGE 5 RM. SUITE. IMAGINE THE RENTAL WILL PAY TOWARDS OWNING THIS HOME. HAS LARGE LIVING ROOM, PUMICE STONE F.P. GUEST SIZE DINING RM. FAMILY KITCHEN WITH EATING AREA. 3 LARGE BEDRMS. 4 PCE. VANTIY BATHRM. WALL TO WALL CARPETS OVER OAK HARDWOOD THROUGHOUT! PROFESSIONALLY FINISHED. SUITE IN FULL HIGH BASEMENT CONTAINS LGE. LIVING R. LGE. ELECTRIC KITCHEN. 2 BEDROOMS, 3-PC. BATHROOM AND UTILITY RM. ALSO LOTS OF EXTRAS; SEPARATE GARAGE. PATIO, FRUIT TREES, FENCED LOT AND CLOSE TO WOOLCO, SCHOOLS, ETC. FULL PRICE $62,500.00 CLEAR TITLE, AND ONLY 10½ PER CENT MORTGAGE AVAILABLE — TO BE CARRIED BY VENDOR.

PHONE VICTOR WONG
385-2458 OR 479-6569

T/C TOWN AND COUNTRY REALTY

3617 DOUGLAS STREET
382-7276

RETIREMENT SPECIAL
$31,500

A lovely home with wall to wall carpet, large bright kitchen with eating area, and sliding glass doors to sundeck. Deluxe 4-pce. bath. Full basement with new furnace, hot water tank, wiring and plumbing. A large corner lot with fruit trees complete the package. Call now: J. P. Dueck, 382-7276, Town and Country Realty Ltd.

PRIVACY
COMPLETE

Your own full acre with tall trees and nature at its best. The "A" frame 2-bedroom hide-a-way is immaculate and ideal for the setting and ocean view. This little bit of perfection is only 35 minutes from Victoria and get this, only $39,900. Call Allan Klenman for your appointment to view. 382-7276 TOWN AND COUNTRY REALTY LTD.

NEW HOMES
Dollar for Dollar
Your BEST Buy

Let us show YOU how YOU can own a quality built, professionally designed 3-br. home for as little as $7,625 down.

RIDLEY BROS.

DEVELOPMENT CO. LTD.
Call 478-1721 or
Eves. 477-9672
for appointment to view.

P.R.B

P. R. BROWN
AND SONS LTD.

FOR QUICK SALE

Owner says to take reasonable offers on this 7-room family home. It has 4 bedrooms and full basement. A nice lot with fruit trees. Close to schools and stores. Call Mrs. Hartt at 385-3435 anytime.

P. R. BROWN and SONS LTD.
762 Fort St., Victoria, B.C.

WHY LIVE
IN A BOX?

We will design exclusively for you and follow through with quality construction. Exelcan Industries Ltd. 385-0712.

CENTRAL SAANICH
FOR SALE BY BUILDER

7956 Wallace Drive, 1220 sq. ft. home, double carport, shake roof, wall-to-wall carpet, beautiful seaview, 10% financing, $56,000. 656-3159. after 5 p.m.

SIDNEY DUPLEX, 5 YEARS old, Cathedral entrance, wall to wall shag throughout, fridge and stove each side. Roughed-in in-law suite in full high basement. Full price $59,500. 384-4489.

HOUSES
FOR SALE

To be moved to your location. Call Evenings, 477-2814.

DIRECT FROM BUILDER

New executive home in Gordon Head, 2000 square feet of living area. $71,500. 658-8785.

250 HOUSES FOR SALE

JACK MEARS
OAK BAY REALTY LTD.

"The Professional People"
Coast to Coast
Real Estate Service

2194 OAK BAY 598-3321
3618 SHELBOURNE 598-3344

OPEN HOUSE
WED JULY 31
7-9 P.M.
1852 FERN

Large family home 1300 square feet. Great rental area. Separate living and dining rooms with firepaces. Two large bedrooms plus den or extra bedroom. Part basement with utilities — drive-in garage. Very large lot with long drive-way. A must to see inside. For further information or viewing please call RUTH BENNETT at 598-3321.

AT LAST, A CENTRE HALL leading to the gracious living room featuring the island-style granite fireplace. Bright, delightful kitchen (overlooking rear garden) is adjacent to the separate formal dining room — ideal for those special occasions. Some fine old Victorian features offering old world atmosphere in this charming family home — offered to YOU at $47,900. MLS 8259. For RESULTS please call GORD G. COWAN at 598-3211.

TRADE YOUR LOT
as down payment on de luxe split level cul de sac.e Panelled living room with raised hearth fireplace. Dining room with sundeck and nice view. Three bedrooms on upper level and one down. Modern recreation room with bar, ornamental planter and brick feature wall. Three piece bathroom and workroom on lower level. Built-in stove with wall oven in large kitchen. Wall-to-wall throughout. For RESULTS please call GORD G. COWAN at 598-3211.

TAKE ADVANTAGE
of the VALUE offered here — and DISCOVER the ECONOMY of owning YOUR own. Ideal for young family — no need for 2 cars. Its so handy! Be the envy of YOUR friends when YOU purchase this solid two bedroom stucco bungalow, neat as a pin and enhanced by plush broadloom in entrance hall extended through the living room and bedrooms. Natural wood trim adds to the quality of this home. Many more features offered at 38,700 MLS 8207. Trades considered! For RESULTS please call GORD G. COWAN at 598-3211.

CENTRAL SAANICH
Approximately three acres park like property close to the ocean on the west side of the peninsula. Information can ony be given by appointment with Peter Nash at 598-3211.

GORDON HEAD — NO BASEMENT
Cute and cosy yet 1200 square feet of living area. Features three bedrooms or two and family room. Kitchen with eating area, wall-to-wall in living room and hall-way. Fridge, stove, washer and dryer included. Located on an extremely well landscaped lot on a quiet "no through" and partially surrounded by open fields. Asking $45,500. To view anytime please call EDNA RAYMOND, 598-3321 or 477-8932.

CORDOVA BAY
You will enjoy viewing this immaculate family home. Featuring large living room with unique fireplace, separate dining room; kitchen and built-in dishwasher and eating area. Sliding doors to sundeck. Three bedrooms, master en-suite. Basement partly developed with roughed-in rec room, fourth bedroom and workshop. Lovely landscaped fenced lot. Asking $59,900. MLS. Please call EDNA RAYMOND at 598-3321 or 477-8932.

BUILD YOUR OWN,
fabulous home on this excellent residential building site offering magnificent country valley views. So handy (within 3½ mile circle), and surrounded by beautiful homes. Sewer, hydro and water available — plus 400 square feet double garage with cement floor and electricity now on property. Owner will consider trading approximately $13,000 equity as down payment on YOUR property. For RESULTS please call GORD G. COWAN at 598-3211.

COULD BE DUPLEXED
Have you a family who like sports? and the opportunity of having plenty of play area close to this quiet city street. 4 large bedrooms with walk-in closets, a fifth bedroom in high basement. Delightful living room and dining room with beamed ceilings and lovely windows. You have to see this home to appreciate its strength and situation. Only $49,900. Call: URSULA E. S. LALONDE at 598-3344 anytime.

VICTORIA REALTY LTD.
386-3585

GLEN LAKE
3 BEDRM—2 Baths

Brand new and ready for occupancy. Exceptionally well built, attractive home. Cathedral entrance thru to the excellent floor plan. Lovely bright spacious living room with a feature fireplace set against rich panelling. "L" dining rm, stunning kitchen that will only be found in the more expensive home, with rich wood cabinets. 3 good bedrms, master en-suite, full basement, dr-in garage, roughed in for 3rd bath, rec room, and 4th bedrm, plumbed for W and D. Only $51,500. Call Morris Lund, 386-3585, anytime.

CENTRAL SAANICH
3 BDRMS, 2 BATHS
10 Per Cent Mtge.

Very attractive, brand new Tudor style home on a large lot, on sewer and underground wiring, on a quiet cul-de-sac. Finished in approximately 10 days, choose your own color in carpets and linos. Cathedral entrance to enchanting living room with a generous California stone F-C fireplace, feature panelled wall that runs through to "L" dining room. Kitchen with rich wood cabinets and spacious dinette area, 3 excellent bedrooms, master ensuite. Daylight basement planned for future development, roughed-in 3rd bathroom, rec room and 4th bedroom. Double CP. Terrific financing — $33,000 first with low mtge rate of 10% at $295 p.m. P and I, good second of $5,000 available to qualified purchaser. Morris Lund, 386-3585.

FUTURISTIC
CONTEMPORARY
NEAR NEW
COLWOOD, $38,900

The ultra modern design is so advanced and beautifully different it should be featured in Better Homes and Gardens. 2 plus bedrooms, U-shaped home, is a MUST-SEE, with enchanting living room and large separate dining room, bright spacious kitchen with special features too numerous to mention. Utility room which could be converted to the 3rd bedroom, carport plus garage, close to schools, shops and transportation. Take this once in a lifetime opportunity by calling Grant MacFarlane or Morris Lund, 386-3585.

3 BEDROOM
GLEN LAKE

Drive by 975 Avrill Rd. and note the well built stucco home on large 100x100 ft. lot. Also the double garage set up for a workshop. MLS priced at $39,900. Offers considered. Call Frank Beamish Realty Ltd. 385-5113.

BY OWNER, 2-BEDROOM BUNgalow, Fairfield district, clear title, $34,900. 598-5034.

250 HOUSES FOR SALE

ALLTOWN
REALTY LTD.
477-6973

OPEN HOUSE
SIDNEY
1:30 to 4:00
FRI. and SAT.
2015 ARDWELL and
10326 GARBRIOLA (off Ardwell)

4 sparkling new homes, 1 and 2 baths, full high basement, wall-to-wall, carport, 10½% financing available. To view over Holiday Week-end call Will Sheppard 477-6973 or 592-0878.

GORDON HEAD
Lovely 3-bedroom home in this desirable area. Over 1300 sq. ft. on the main floor with superior fixtures, wall-to-wall rugs, etc. There are 1½ baths on the main floor and another roughed-in the full high basement which could easily be developed into an in-law suite. Only 8 months old. Asking price $59,900.00 and with substantial down payment the owner may carry the balance. Bill Sidhu or Dave Taylor, 477-6973.

$47,900.00 — NEW
A sparkling 3 bedroom, full basement home on Treanor Ave. Ensuite bathroom. Floor-to-ceiling fireplace. Wall-to-wall carpeting. Dishwasher is included. Just completed and will go fast. Call Bill Sidhu or Will Sheppard. 477-6973.

BRAND NEW
$47,900
Yes, this home is well priced indeed! All the usual amenities including wall-to-wall carpets, floor-to-ceiling fireplace, 3 bedrooms, full high basement, etc. Dishwasher included! Call Bob Garside 477-8973 or 652-1750.

LUXURY and SECLUSION
ROCKLAND AREA
Fabulous home for a PROFESSIONAL MAN with a BIG FAMILY. In addition to richly carpeted living room and dining room, a terrific family room with fireplace opening on 50 ft. sundeck which overlooks 36x18 ft. filtered and heated pool. Huge kitchen with range, refrigerator, dishwasher and garburator. Two-piece powder room off hall. FOUR TWIN SIZE bedrooms with beautiful 4-piece bathroom en suite with master bedroom plus 5-piece bathroom off hall. Lower floor has a LARGE rumpus room with fireplace plus another bedroom and 3-pce. bathroom. Also laundry room. Landscaped garden has underground sprinkling system, several fruit trees. Redecorated throughout this outstanding home is offered at $115,000. MLS. For viewing please call: HELEN PHILLIPS at 386-2911 or 386-0962. Homefinders, Wall and Redekop Realty Ltd.

RITHET'S
for
Real Estate
Insurance
Appraisals

714 FORT
382-4251

F, B & B

FULLBROOK, BERTRAM BROWN
4082 Shelbourne 477-9581

FERNWOOD
$36,900

Older rooming house close to town and shopping. 7 bachelor apartments with income for investor of more than $500 per month. Large lot, full basement, gas heat and hot water. Needs painting inside. For more information please call Hal Barber 479-6479, Art Evans 658-8924 or 477-9581.

BY OWNER
A perfect 3-bedroom family home on quiet cul-de-sac. Large fenced back yard with a garden full of fresh vegetables and fruit trees. Sundeck off kitchen. Living room has white brick fireplace and mahogany panelled feature wall. In-line dining room, brand new living room and dining room, custom made drapes go with house. Rumpus room, a fourth bedroom and workshop in basement. 639 Rose Ridge Place, $49,500. Call 479-5172.

SHAWNIGAN LAKE
WATERFRONT REVENUE
2-bedroom cabin rented for $250, 1-bedroom cabin presently vacant, both winterized with oil furances, on .9 acre with float and boat dock, all this for $71,500. Owner will carry second or will accept house in Victoria as part payment. 384-6981 or 384-9498.

bc B.C. LAND
AND INSURANCE
AGENCY LTD.

530 BROUGHTON
388-5555

OFF GORGE ROAD, 2 BEDrooms, dining area, living room with fireplace, kitchen with eating area, utility room, garage, workshop, fruit trees and large vegetable patch. Excellent condition. $38,900. 388-9380.

BY OWNER, SOLID OLDER home, new roof, new plumbing, new wiring, newly painted and decorated, 3 bedrooms upstairs, no basement. Open House every day, 7 to 9 p.m. 314 Langford St. $33,900. Phone 384-9463.

PRIVATE SALE
Revenue house, some appliances included, dishwasher, walking distance to University, easily maintained yard. No Agents, 592-6404.

253 COUNTRY HOMES AND PROPERTIES

SPARLING
REAL ESTATE
Choice Lots We Have Listed
Two half-acre, treed lots at Deep Cove with water connections. $22,000 each.
0.56 acre waterfront lot overlooking beautiful Haro Strait. Excellent drilled well, $45,000.
City sized waterfront, tucked in nice bay. Well-treed, with sewer and water connections. $32,000.
656-5511
Betty DuTemple, 652-3219

SHAWNIGAN LAKE
Very desirable property subdivided into two — 2 ACRE lots: Features — lovely rancher with 1460 sq. ft. of living — Mill creek at your back door. Walking distance to village. For viewing call DON HAMILTON at Homefinders, Wall and Redekop Realty Ltd. (MLS) 386-2911, 478-3552.

FOUR AND ONE-HALF ACRES. Three bedrooms, 8-year-old, 1700 sq. ft. home with extra space for family room. Nice barn and fenced pasture. Lots of seclusion. Metchosin area. Asking only $63,900. So be first to see this new listing. IRENE DALZIEL 388-6231 or 477-6380.
ISLAND PACIFIC REALTY

MINI HOBBY FARM
A cleared ¾ acre, possible vegetable farm with water service to Birch Rd. frontage. As a building lot it would make a fine home site. For details call JACK THOMAS 386-3231 or 385-2119 BLOCK BROS. REALTY LTD.

FOUR AND A HALF ACRES. Three bedrooms, 8-year-old, 1700 sq. ft. home with extra space for family room. Nice barn and fenced pasture. Lots of seclusion. Metchosin area. Asking only $63,900. So be first to see this new listing. BEN GREIG 388-6231 or 598-3105, ISLAND PACIFIC REALTY.

18 ACRE FARM ESTATE

Peaceful, unique, balanced hillside farm near Victoria. Orchards, pastures, view, pond, modernized house, seclusion. Contact owner at Victoria Press, Box 220.

253 COUNTRY HOMES AND PROPERTIES

MUST BE SOLD
OFFERS?
Drive by 10040 Siddall Rd., Sidney, to see this excellent 3-bedrm. family home. Wall to wall throughout, fireplace in living room, sundeck off kitchen. Finished Rec Room with bar in the basement. Only 2 years old. Back yard all fenced, 61x 130 lot. MLS 7416. Asking $45,000. Vendors anxious to sell.

JOHN BRUCE
Bus. 656-3928
Res. 656-2023 or 656-6151
SIDNEY REALTY LTD.

SIDNEY COMMERCIAL
Located one block from Beacon Ave., a comfortable, well-built 3-bedroom house, with hot water heating, plus a vacant lot, both zoned commercial. Separate garage and excellent workshop. Priced at $60,000 M.L.S.

CENTRAL SAANICH
Bright, spacious 2-bedroom home in parklike surroundings. (4-10 of an acre). Masses of shrubs and frees. Ma-in-law would appreciate the complete suite downstairs. Priced at $65,000 M.L.S.

ARDMORE
One-acre parcel in select area of Ardmore. Possibility of subdivision into 2 lots. Many fruit and holly trees.
Priced at $50,000 Terms available

SIDNEY
Comfortable 2-bedroom home conveniently located for couple who do not have a car. Good sized lot. Priced at $43,800 M.L.S.

SIDNEY REALTY LTD.
John Bruce Bus. 656-3928
Res. 656-2023

4 ACRES Plus
LOG HOME

Offers the best in modern luxury living plus the quiet privacy of the great outdoors. A 5 bedroom with custom kitchen. Deluxe 5 pc. bath; 20'x30' living room with log beans and full stone wall with heatilator F.P. Several small outbuildings. Illness forces sale at $85,900. Call

PETER DUECK
382-7276
TOWN AND COUNTRY
REALTY LTD.

COUNTRY LOVERS
How about 1.79 acres on West Saanich Rd. with lots of trees and creek? Character 2 bedroom home with dormer. This home has a full basement and is in the throws of being renovated. New plumbing and wiring. New kitchen and dining room. All appliances, less than a year old including a built in dishwasher. If you are handy and want 1300 sq. ft. on 3 levels for $59,000 with exceptional financing. Vendor transferred. Call SUE WARKE — 479-7725 or ADELLA DAVIS 385-8264.
ISLAND PACIFIC REALTY

DRIVE BY'S
Turn right on Cowichan Bay Rd. for ½ mile . . . turn right again.
—JUDGE PLACE — 3 bdrm. full bsmt. home. Red tile roof, double C.P. 1½ baths. 2 F.P.'s tremendous valley and sea views.
—ST. CATHRINES — of Spanish design, this is a must see inside. Words are inadequate to describe this beautiful family home. For view call DON HAMILTON — Homefinders, Wall and Redekop.
—2 ACRES on Shawnigan-Mill Bay Rd. with partially completed house. For more info call 386-2911 or 478-3552.

SOOKE REALTY LTD.
6653 SOOKE ROAD
642-5426

VLA built on approx. ¾-acre lot. 2 BR with possible 2 downstairs. Downstairs completely finished with bar. Double carport with storage area. Less than 3 years old. $54,500
2 BR no basement home, Sooke village centre on good-sized lot. Possible $20,000 first mortgage can be arranged. $25,000
Mrs. Florence Goldie 642-5426
Bob George 642-5670

Consolidated
Realty Ltd.
2686 Sooke Rd. 478-8316

COBBLE HILL — 4.5 ACRES with 2-bedroom house, 1 acre cleared, partly fenced. Good well. Good cash down payment and vendor will carry balance. 743-9316.

SAANICH PENINSULA
PROPERTIES LTD.
For all Real Estate Requirements
Box 1235, Sidney, B.C. 656-4000

SIDNEY REALTY LTD.
Serving the Saanich Peninsula
656-3928
Real Estate — Insurance

SIDNEY SAANICH PENINSULA
GORDON HULME LTD.
2444 Beacon Ave. 656-1154

256 WATERFRONT PROPERTIES

WATERFRONT WITH
REVENUE
STRAITS OF JUAN DE
FUCA
4½ acres in two lots of beautiful wooded property. Secluded 2-bedroom home affording fantastic views. Revenue from mobile home with enclosed base and added porch and small cabin. All presently rented. 400' of road frontage. Asking $120,000. For further information call PAT THERRIEN 642-5138 or 388-6231, ISLAND PACIFIC REALTY.

beat this?
1. 10 per cent Down Payment
2. Low Interest Rate
3. Near Perfect Weather Zone
4. Waterfront and Water Orientated
5. Master Planned Development
6. All the ingredients required exist to make this a highly desirable area
7. High Appreciation Potential
8. Safe

For a personal interview please write Box 179 or leave name and telephone number. Please refer to Mr. N. Liberto, 388-4404.

125 Foot
WATERFRONT LOT
Just over one acre of beautifully treed seclusion. Located on Mark Lane across from Brentwood Bay.
Price $33,900

Don't wait
Phone 382-6151
Westerham Estates
Ltd.

CO-OP APARTMENTS
Right on the waterfront near Oak Bay Marina, this exclusive two-bedroom apartment is bright and spacious. Owners are moving East, terms available to a full price of 58,500. Edmund Higgin. 477-9511.
CADBORO BAY REALTY

256 WATERFRONT PROPERTIES

6 Acres
Quamichan
Lakefront
$140,000

Beautiful lakefront and gracious 4,000 sq. ft. home with 4 bedrooms, living room 25x16 with rock fireplace, dining room 14x12 den with fireplace, kitchen 23x12 with built-in appliances, sunroom 24x15, master bedroom 21x17. Large picture windows with views of lake, meadows and mountains. The owners have done a beautiful job of landscaping around the house with lush green lawns and many flowering perennial shrubs and fruit trees bordering the semicircular driveway. Mother Nature has done a magnificent job on the rest of the property. There are two small cottages on the property (out of sight of the house) presently rented at $110 each. A small stable with two stalls and hay room. Just call JIM ALLAN, 386-2955, Mayfair Realty.

GORDON HEAD
Unique outstanding waterfront lot — ¾ acre, that is ready for building. This has everything — trees, level house site, beach, easy access. Price $35,000. View by appt.

WILFRED DAVIS
658-5276 479-1667
J. H. Whittome & Co. Ltd.
Royal Oak Branch

"WATERFRONT HOME"
OPEN HOUSE
10323 Resthaven Drive
Wed., Thurs., Fri., Sat.
1:30 to 4:30 P.M.
Delightful 2-storey fully modernized family home in choice location on Roberts Bay. Lovely sandy beach. $79,500.
656-1154 Mr. Elwell 477-3988
Gordon Hulme Limited

WATERFRONT
PROPERTIES
10 Acres of protected tidal water front on Booth Inlet, Saltspring Island. Ideal retirement site. $21,900. Call JOHN WEST, ISLAND PACIFIC REALTY. 386-6231.

258 CONDOMINIUMS AND TOWNHOUSES

OPEN HOUSE
Thurs., Fri., Sat.
1:30 - 4:30
36 South Turner

Two-bedroom De luxe units, one block from the ocean in James Bay. Only 2 per floor, fireproof construction. Over 1200 sq. ft., 2 bathrooms and sundeck. Beautiful seaview. Prices start at $51,000.

388-9172

FARMERS & MERCHANTS TRUST

"REAL ESTATE HAS A PRICE INTEGRITY IS PRICELESS"
731 FOR TST.

CANADA PERMANENT TRUST

ON DOUGLAS AT FORT

Three Bedrooms
Children Welcome

This will solve your housing problem. Just $34,500, 3 yrs. old, will take lge. mortgage. One level building just 8 units, very private garden area. (MLS 7939). GRAY LAITE 656-5267, SID HASLAM 477-1994 or 382-9191.

Canada Permanent

SEE THESE
Choice of two units; both have 3 bedrooms, lots of carpeting, 1½ bathrooms and include some appliances. Beautiful big pool and nice area landscaping. Check these before buying anything else. Listed at $34,900. Phone either
H. Bitterman at 386-2971 or
Ron Tannhauser 384-3188
or 386-2971

BITTERMAN
REAL ESTATE

COLONY PARK MANOR
1680 Popiar St.
Priced from $23,900
1 and 2-bedroom units
Pool, sauna, work shop, games room
Close to bus and shopping
Open: Thurs. 7-9 p.m.
Fri. 7-9 p.m.
Sat. 2-5 p.m.
382-6151
WESTERHAM ESTATES
Ltd.

OAK BAY
RUDYARD KIPLING
1420 Beach Drive
The Ultimate in
Luxury Oak Bay
Living
$62,500-$69,900
7% Financing
View by Appointment
382-6151
WESTERHAM ESTATES
Ltd.

ORCHARD HOUSE
647 Michigan Street

Long-term leases for sale. Secure your accommodation and stop rent increases. 23-storey steel and concrete highrise. Full underground parking. Heated swimming pool. Sauna baths. Swirl pool. Studios from $19,550, 1 bedroom from $26,900, 2 bedrooms, with 1 bathroom, from $36,500, and 2 bedrooms, with 1½ bathrooms, from $38,500. 10% financing available. Opento view, 1:30-4:30 every day except Sunday, or call 386-2437 anytime.
PACIFIC STRATA SERVICES LTD.
Jon Davis Cam MacLean

OPEN HOUSE
WED. 6-8:30
1517 N. DAIRY

1600 SQ. FT. — 3 BEDROOMS — 1½ BATHS — FAMILY ROOM — LIVING ROOM — DINING ROOM — CABINET ELECTRIC KITCHEN — TWO BALCONIES — TWO PATIOS — EXCELLENT LOCATION. DON'T MISS IT! MUST BE SOLD. OPEN TO OFFERS ON PRICE. $41,900.

TERRY EDEN
WESTERN HOMES LTD.
386-3494 479-1528

1 BEDROOM CONDOMINIUM. Ground floor. Dallas Road waterview. Wall to wall livingroom and kitchen, 725 sq. ft $35,500. Phone 592-3540.

TOP CRN. STE. COLONY PK. Manor, all the extras, 2 Bdrms $32,500. Sidney, 3 Bds., 2 baths. Ryan Properties Ltd. 382-8135.

OWNER, 2 BEDROOM CONdominium, Harbor view, Esquimalt, $25,750 or offers. No agents. 477-5066.

BY OWNER 3 BEDROOM TOWNhouse, $29,500, Burnside Tillicum area, swimming pool and play area. To view call 479-1562.

258 CONDOMINIUMS AND TOWNHOUSES

OPEN HOUSE
2-4 WEEKDAYS

MARINA PARK (Co-operative Apts.)
2040-50 WHITE BIRCH ROAD, SIDNEY
EXCELLENT SELECTION OF

Superb water view 1 and 2-bedroom units along with excellent land view, rear suites to suit the most discriminating buyers, offering:
—Extra Parking
—Wall-to-wall
—Resident Mgr.
—Drapes
—Stoves and Fridges
—Recreational and Sauna Facilities.
—King-size Balconies
—Laundry Facilities and Elevators
—First Rights to Moorage at Marina.

All this for only:
$22,600 to $38,500

On Terms of Only: ¼ or more down, 9½% on balance over 25 years with 5-yr. term.

598-3321

JACK MEARS
OAK BAY REALTY LTD.

2194 Oak Bay Ave.

SPENCER CASTLE

LUXURY
CONDOMINIUM
HOMES

PRICED FROM
$57,500

OPEN DAILY
9 a.m. to 9 p.m.

SPENCER CASTLE
2910 Cook St.
Days 384-4013
Evenings 385-5055
or 598-1060

Proudly presented by
Danzo and Franco Holdings Ltd.

CLARENCE
HOUSE
139 Clarence St

1250 square feet — 2 bedrooms — 2 bathroom units. Indoor pool — guest suite — resident manager. Steel and concrete construction. Magnificent views. Open daily (except Sundays) 2:00-4:30 and 6:30 to 8:00.
Brochures mailed on request.

PACIFIC STRATA
SERVICES LTD.
386-2437 anytime

EAST SOOKE ROAD
MLS No. 7784
Approx., 32.55 acre of seclusion and in excess of 900 ft. of superb waterfront ideally located for the boating and fishing enthusiast. Their property can be sub-divided into 10-acre parcels. This is not in the land freeze, property is mainly wooded and features an older but livable full basement 3-bdrm. home. For more information or to view call:
C. M. "Bud" Forbes
386-2111 652-2950
A. R Westgate
386-2111 656-3423
MONTREAL TRUST CO.

JUST LISTED
Immaculate
Two-Bedroom
Condominium
Fairfield — $41,900

This modern luxurious apartment home, located close to all amenities, has approx. 1100 square feet of beautiful living space, including living room, dining room, 2 bedrooms (15.2x11.4 and 11.6x10), 1½ bathrooms, compact kitchen with appliances. Wall-to-wall throughout. The condominium building itself features lovely landscaped grounds, roof-top sun lounge, billiard room, hobby room, etc. For appointment to view call
JIM WEST 382-1145
ROBERT YOUNG 477-8749
or 383-4124 anytime
Park Pacific Investments Ltd.

OAK BAY
GOODWIN MANOR

1148 Goodwin St.
Oak Bay's Finest
2-bedroom apt. homes
Priced from $48,279
Open: Thurs. 7-9 p.m.
Fri. 7-9 p.m.
Sat. 2-5 p.m.
382-6151
WESTERHAM ESTATES
Ltd.

SPENCER CASTLE
$55,900-$59,900
2-bedroom luxury
Condominiums
Use of Spencer
Castle and grounds
View by Appointment
382-6151
WESTERHAM ESTATES
Ltd.

DUNCAN CONDOMINIUM
Fourth floor, 2-bedroom home in pleasant surroundings, yet less than 2 blocks to all shopping. 1½ bathrooms, stove and fridge, wall-to-wall carpet throughout and drapes. To view, phone 748-2397 or call at Suite No. 101-380 Brae Rd., Duncan.

OAK BAY
One bedroom condominium, $25,000. Private. 652-3779 after 5:00.

ROCKLAND AVE.
New one-bedroom, $190 per month. 383-0539.

Slimming!

by Marian Martin

Everything you need — slimming, skimming, low-pleat dress, tunic, pants plus easy-crochet shawl to toss over all.

Printed Pattern 9209: Misses' Sizes 10, 12, 14, 16, 18. Half Sizes 12½, 14½, 16½, 18½, 20½, 22½. Please state dress size.

$1.00 for each pattern — cash, cheque or money order. Add 15c for each pattern for first-class mail and special handling. Ontario residents add 7c sales tax. Print plainly size, name, address and style number. Send to Marian Martin, The Daily Colonist, Pattern Dept., 60 Progress Ave., Scarborough, Ont., M1T 4P7.

One free pattern of your choice to send for, one free pattern inside new spring-summer pattern catalogue. 100 styles, all sizes, free pattern coupon. Send 75c now.

Sew plus Knit Book with basic tissue pattern	$1.25
Instant Fashion Bk.	$1.00
Instant Sewing Bk.	$1.00

Happy Gift!

by Laura Wheeler

For a happy gift — sew this in minutes!

Two parts to quickie pinafore — front, back plus flirty ruffles. Embroider bird, flowers in vivid colors, easy stitches. Pattern 861; transfer, directions.

75 cents each pattern — cash, cheque or money order. Add 15c each pattern for first-class mail and special handling — to Laura Wheeler, The Daily Colonist, Needlecraft Dept., 60 Progress Ave., Scarborough, Ont., M1T 4P7. Ont. residents add 5c sales tax.

New! 1974 Needlecraft Catalogue covers the creative scene — knit, crochet, fashions, embroidery, quilts, more! 75c

New! Sew plus Knit Book has basic tissue pattern	$1.25
New! Needlepoint Book	$1.25
New! Flower Crochet	$1.00
Hairpin Crochet Book	$1.00
Instant Crochet Book	$1.00
Instant Money Book	$1.00
Instant Macrame Book	$1.00
Complete Gift Book	$1.00
Complete Afghans No. 14	$1.00
12 Prize Afghans No. 12	60c
Book of 16 Quilts No. 1	60c
Museum Quilt Book No. 2	60c
15 Quilts for Today No. 3	60c
Book of 16 Jiffy Rugs	60c

258 CONDOMINIUMS AND TOWNHOUSES

TWO THIRDS Of Our Self Owned Apartment Homes Purchased In One Month

VISIT BEAUTIFUL Kensington Terrace

LUXURIOUS SELF-OWNED APARTMENT HOMES
Located At
QUADRA and INVERNESS

10¼ - 10½ PER CENT FINANCING
—Superior sound proofing and decor
—A treed setting
—Pleasant views
—Luxurious lounges
—Hobby Crafts Room
—Exercise room
—Sauna and Swirl bath

Kensington Terrace
Quadra And Inverness

OPEN TO VIEW DAILY 2-9

OUR CHARMING HOSTESSES WILL BE DELIGHTED TO SHOW YOU OUR LUXURIOUS APARTMENT HOMES

PRICES
A fine variety of
1 Br. Apt. Homes
$25,000 - $26,500
2 Br. from $31,000
3 Br. from $41,500

SHOP COMPARE
Your answer, like so many other Victorians may well be
KENSINGTON TERRACE (Quadra and Inverness)
A NEW CONCEPT OF SELF OWNED LUXURIOUS APARTMENT HOMES

FOR FURTHER INFORMATION
KENSINGTON TERRACE 383-7444
PARK PACIFIC 383-4124
J. B. YOUNG (RES.) 598-1818

Park Pacific
HARBOUR TOWERS
Victoria, B.C.

Whyte & Gower
Oak Bay Properties Ltd.
2227 Oak Bay Ave.
592-2407

TOWNHOUSES
OAK BAY OPEN HOUSE
MON. - SAT, 1 - 4
OAK BAY AVE. AT YALE ST.
Nearing completion
Quality construction
Close to village
2 Bedrms., 1½ Bthrms.
Price $48,500 — $51,900
Special Apts call 592-2407

SEAVIEW BEACH DRIVE
Waterview from all windows in this deluxe Beach Drive condominium featuring 1,200 sq. ft. of spacious living. Call LORETTA HOGARTH 592-2407 or 592-3537.

FANTASTIC BUY
$38,500
Brand new 2 bedroom 1½ bath condominium on 3rd floor. Walking distance to town. Rockland Avenue. Call LORETTA HOGARTH 592-2407 or 592-3537.

OPEN HOUSE
TUES.-WED. 1-3 P.M.
104—1035 McCLURE
Beat the rising rents — be a home owner,, one bedroom ground floor, quiet adult building close to all amenities. Good 9 per cent mortgage can be arranged. Asking $22,500. Also, one bedroom condominium on 2nd floor available in same building. Front suite with good sundeck. Good mortgage available. Asking $24,500. Let me show you these choice condominium homes. Call now GLADYS MILLER 592-2407 or 598-7936.

SEAFRONT CONDOMINIUM
One bedroom ground floor with seaview patio, in quality building. Wall to wall broadloom, appliances include dishwasher and garburator. Exceptional amount of storage, covered parking. Priced right at $24,900. ART BEDFORD 592-2407 or 592-2090.

1-BEDROOM, 3rd FLOOR
Overlooking park like setting. Complete line of appliances. Underground parking. On bus transportation and close to shopping. Building includes all amenities. Priced at $31,900. ART BEDFORD 592-2407 or 592-2090.

VICTORIA'S LEADING CONDOMINIUM BROKERS

NANAIMO — PRIME CONDOMINIUM site (41,000') 60 or more units. 753-5612.

265 HOUSES WANTED TO BUY

CLIENT WANTS 3 BEDROOMS
up to $49,000. Call GERRY FINNIGAN, ISLAND PACIFIC REALTY 388-6231.

265 HOUSES WANTED TO BUY

Island Pacific Realty
3200 QUADRA 388-6231

MUST BE SMALL
Up to $40,000 ALL CASH. Two bedrooms and level lot. Required in any area on bus lines for prairie lady and daughter. CALL CHRIS CREIG 388-6231 or 479-7995.

VANCOUVER EXECUTIVE
Must be Saanich Peninsula. Looking for good sized home with country atmosphere on larger lot acreage, up to $75,000 CASH. He's only a phone call away so call CHRIS CREIG 388-6231 or 479-7995.

GOLFER NEEDS
Urgently requires two bedroom home close to Golf Course with basement. Up to $47,000.00. Quickly call LARRY QUAGLIOTTI AT 479-6609 or 388-6231.

MARINE ENGINEER
Requires something different. 2 or 3 bedrooms, country atmosphere or outskirts of town. Should be rather unique in some way. He has up to $70,000 CASH and is anxious to buy. Call IRENE DALZIEL 388-6231 or 477-6380.

TWO ENGLISH LADIES
Urgently require 2 or 3 bedroom home with nice garden. Any nice area. All cash and up to $45,000. URGENT. CALL IRENE DALZIEL 388-6231 or 477-6380.

RETIRED TEACHER
Urgently requires 2 or 3 bedroom home. No basement and few steps. A good fence to keep small dogs would help. All cash up to $45,000. URGENT. CALL IRENE DALZIEL 388-6231 or 477-6380.

ALBERTA COUPLE
Require 2 bedroom and den on landscaped lot near shopping centre. Basement not necessary. Please call FREDDY STARKE 388-6231 or 479-3866.

BUILDER REQUIRES
Older homes in need of repair for rental or renovation up to $35,000. Quickly call FREDDY STARKE 388-6231 or 479-3866.

CANADA PERMANENT TRUST
ON DOUGLAS ST. AT FORT

Wanted Something Special
Particular clients — who have seen most of the current listings, want 3-bdrm home with bsmt. House will be on quiet street — be clean and neat, and have a bit of "style" to set it apart from the average. Price up to $50,000. Good down payment if you have a home that fits this description. Call TED PINFOLD 388-7742 or 382-9191.

Canada Permanent

CASH FOR YOUR HOUSE
INVESTORS NEED HOUSE IN ANY AREA UP TO $35,000
IMMEDIATE DECISION.
CALL
GLENN NICHOLLS 388-6231 OR 479-5971.
ISLAND PACIFIC REALTY

MOST URGENTLY WANTED
Family home with three bedrooms in Oak Bay or border area. Up to approx. $59,000 Please call
Harold Groos 598-1793

ROBERTS INVESTMENTS & MANAGEMENT LTD.
702-1175 Douglas St. 388-6691
(24 Hr. Service)

WANTED URGENT
For clients transferred from Kamloops — 2 or 3 bdrm. home on secluded lot. Need not be large. Any area with exception of Sooke. Priced from $35 to $50,000. Good down payment. If you have a home of this description for sale in a quiet area please call: MARILYN MOORE at 386-2911 or 478-2482. Homefinders, Wall and Redekop.

HOUSE — ½ ACRE OR MORE!! Urgently needed, condition unimportant. YOUR opportunity to sell — or TRADE on valuable revenue property in City. For RESULTS please call GORD. G. COWAN at 598-3321. JACK MEARS OAK BAY REALTY — 2194 Oak Bay Avenue

CLIENTS ARE CRYING
for a character 3 bedroom home within 5 mile circle. Will go up to $43,000 call GERRY FINNIGAN 388-6231, Island Pacific Realty.

CASH CLIENTS
Will pay all cash or cash to mortgage for your 2 or 3-bedroom home with basement if possible. Call Victor Wong, 385-2458 or 479-6569, Byron Price and Assoc. Ltd.

WANTED 2 OR 3 BEDROOM, NO steps bungalow, preferably with garage, Victoria Press, Box 152.

268 LISTINGS WANTED

LIST YOUR SHAWNIGAN PROPERTY WITH
743-5311 J. Ettema 743-2607
383-0311 G. Hodgson 384-7474
SHAWNIGAN REALTY LTD.
Shawnigan Lake 743-5311 / 383-0311

ROBERTS INVESTMENTS & MANAGEMENT LTD.
702-1175 Douglas St. 388-6691

270 EXCHANGE REAL ESTATE

OUR COMPANY HAS A CLIENT who wishes to trade equity in a new large duplex, valued at $69,000 or equity in new de luxe residence valued at $9,000 in Penticton, B.C., for similar property in Victoria or area.
Please write to:
Elmer Curtain
BURTCH and CO. (1956) Ltd.,
240 Main St.,
Penticton, B.C.
Phone 492-4001 — Office
492-5389 — Home

271 LOTS FOR SALE

1.02 ACRES $29,900
Beautifully treed, well secluded lot located close in on Old West Saanich Rd. with a gentle brook running across the property year round. 2 wells on the property or city water at the road. For further particlars call RAY TILLYER, 477-8484 or OLYMPIC REALTY LTD., 385-5741.

¾ TREED SEAVIEW ACRE IN lovely area of Ardmore. West expo., close to private beach access. $29,500. GERRIE HUTTON, 388-4271 or 386-3927 (Res.) J. H. Whittome and Co. Ltd.

SOOKE AREA NEW SUBdivision. Treed lots, approx. 2-3 acres. Mountain views. 642-5508.

COLWOOD BUILDING LOT WITH mountain and ocean view, perc tested, $18,000. 478-3268.

271 LOTS FOR SALE

ALMOST WATER-FRONT REDUCED TO $20,000
This lot is adjacent to beach access with sweeping view of the entire Sooke Harbours. Plans available for custom 3 B/R Home, ready to build. Must be sold. Call P. Dueck 382-7276
TOWN AND COUNTRY REALTY LTD.

BUILD YOUR OWN
fabulous home on this excellent residential building site offering magnificent country valley views. So handy (within 3½ mile circle), and surrounded by beautiful homes. Sewer, hydro and water available — plus 400 square feet double garage with cement floor and electricity now on property. Owner will consider trading approximately $13,000 equity as down payment on YOUR property. For RESULTS please call GORD. G. COWAN at 598-3321.
JACK MEARS OAK BAY REALTY LTD — 2194 Oak Bay Avenue

RESIDENTIAL LOTS
1. Waterfront — Landsend Road. Beautifully treed ¾ acre with over 100 ft. of waterfront. $42,500.
2. Well located in Sidney within easy walking distance of shopping and near the Silver Threads. This large 100x128 ft. lot is ideal for a retirement home with the possibility later for duplex or quadruplex development. $27,500.
384-8126 G. PERODEAU 656-4525
384-8126 JOHN BELL 477-2562
PEMBERTON, HOLMES LTD.

50 x 120
Ready to build, present all offers 4404 Lakehill Place. Call ADELLA DAVIS — 385-8264 or SUE WARKE—479-7725 Island Pacific Realty 388-6231.

MELTON
REAL ESTATE (B.C.) LTD.
912 DOUGLAS ST.
MELTON—BRINGING MORE THAN THEIR NAME TO VICTORIA

BROADMEAD LOTS
Two lots on Emily Carr
12,500 square feet $27,900
15,000 Square feet $31,000
Roy Nielsen 386-9046

BUILDING CONTRACTORS!! LOTS IN GORDON HEAD
CONSTRUCTION FINANCING AVAILABLE
Call Leo Pigert or Evan Williams, 386-7721 anytime. Investors Syndicate Realty Ltd.

LOVELY LOT
LEVEL AND TREED
53' by 184'
$15,000
Dick James 385-2481
Swinerton, Stewart Clark Ltd.
1318 Blanshard

SEAVIEW LOT
Beautiful treed, good frontage, in prestige area, serviced and ready for that special home. Price $32,500. Contact me for any further details. FRED JACKSON, 386-2955 or 477-2537. Mayfair Realty.

SERVICED LOTS
See sign 8000 Block East Saanich Road. Central Saanich. Price $19,000.
477-2330 479-4686

GORDON HEAD
Sewered level lot 75x125
Ready to build—$22,500
Exclusive with B. Lawless
382-7276
TOWN AND COUNTRY REALTY LTD.

BUILDING LOT AND PLANS
University area, access to waterfront, with trees and water views, 80x145', on a quiet, new cul-de-sac, 12 minutes from the city. $40,000, terms arranged. Dickie Agencies Ltd., 919 Fort St. 382-4312 evenings 477-4662.

BUILDING LOT
Close to Shawnigan Village, among new homes, Perc. tested, ready to build. Asking $10,900. FRANK BOUSFIELD, 386-2955, or Res. 382-4968. Mayfair Realty.

NORTH SAANICH
1.75 Acres on Wain Road. Good well, hydro and workshop MLS. Call HAZEL CAMPBELL 382-8656 or 388-6231. Island Pacific Realty.

Nice level lot with view of Mt. Baker, 80' x 177' On Baker View Rd. See our sign. Price $16,000.
ARTHUR E. HAYNES LTD.
739 Fort St.
386-3271 or 658-8168

ARDMORE
Beautiful .86 acre treed lot. Asking $23,500.
382-5171 JACK COOKE 477-4842
Canada Trust Co.

BUILDING LOT
Over 2 acres just beyond Royal Oak. Your offer will be considered against asking price of $27,500. 382-5171 THE ZIEGLERS 592-1768
The Canada Trust Co.

BUILDERS
Older house on approximately 1 acre in Brentwood. Approval in principal for 4 lots. Present home located on one proposed lot. $65,000. Phone 652-3476.

PRIVATE TREED LOTS
In an excellent location near Cedar Hill Golf Course. From $21,000. Try your terms. Call Dave Taylor or Will Sheppard, Alltown Realty Ltd., 477-6973 anytime!

2 ACRES
Fully serviced, beautiful treed lot in Colwood area. Cleared, secluded building site. Drive-way in, house plans. $26,900. 478-2638.

BRENTWOOD CORNER LOT, 80x100, close to stores and schools, all services underground. $19,000. 382-7958.

TWO WATERVIEW LOTS, Resthaven Dr., Sidney, 50'x120', each. $40,000 or best offer. Must sell, 385-2836.

CITY LOT FOR SALE, 10,000 square feet. $24,900. 477-4062. Open to offers.

WANTED SMALL LOT IN ESQUIMALT, near waterfront, to build good quality home, 383-0850.

LOT IN PARKSVILLE 75'X156' Fully serviced. Phone Nanaimo 753-5927. 7 p.m. to 8.

TWO LOTS FOR SALE IN GORdon Head area. Phone offer 6, 598-6641.

2 ACRES, BEAUTIFUL VIEW. Water and hydro. Rock outcroppings. $23,500. 478-2342.

BUILDING LOT, NEW SUBdivision, Langford, $17,500. 383-3563.

BRENTWOOD 80X190 TREED lot on sewered street. $26,000. 658-8674.

BUILDING LOT, BEAUTIFUL treed Gorge view. $26,500. 384-4489

273 PROPERTY FOR SALE

TWO ACRES, TREED, IN METchosin. Paved road, power available. $22,500 or offers. 658-5620.

SHELBOURNE AREA
32,464 sq. ft. apartment zoned, $5.50 per sq. ft. 652-1673.

273 PROPERTY FOR SALE

26.6 ACRES
SALT SPRING ISLAND
This property is presently all in hay and parts of it are nicely treed. A beauty to cultivate in any crop. The big open fields are so flat they could be used for an airstrip. A steal at $2,450 an acre. To view quickly call SHANE BEFURT 477-9730 or 388-6231.
Island Pacific Realty

DRASTICALLY REDUCED ARDMORE
By owner in a hurry to sell, 1 acre of trees on Braemar Ave. A beautiful building lot, just a 2-minute walk to beach, and close to golf course. Formerly priced at $27,000, now reduced for quick sale to $24,500. Phone 479-5172.

NANAIMO — PRIME CONDOMINium site (41,000') 60 or more units. 753-5612.

274 PROPERTY WANTED

CASH BUYER WANTS LAND
UP TO $1,000,000
For Condominium or Town House Development
ALL REPLIES CONFIDENTIAL
APPLY TO VICTORIA PRESS BOX 171

CASH BUYER
For your property. Acreage for Sub-division or Property. Suitable 388-9172 (24 hrs.).

FARMERS & MERCHANTS TRUST
"REAL ESTATE HAS A PRICE INTEGRITY IS PRICELESS"
731 FORT ST.

CASH
For any vacant land or lots—Residential, commercial anywhere on Van. Island. Call Westgate Realty Ltd. Mr. Ranson 382-4541 or 479-5910.

WE ARE INTERESTED IN YOUR residential property, by the lot or acreage. Any area considered. H. Blake, 383-4372 or 382-9212. Hucker Const. Ltd.

CASH
For lots or acreage, phone Kasapi Construction, 386-6191.

280 ACREAGE FOR SALE AND WANTED

WEST SAANICH ROAD—ACREAGE
11.27 acres of nicely treed, sloping property only eight miles from town. Some excellent building sites and fabulous view of peninsula and islands from top of property. Partly fenced and water available. Good financing available. An excellent investment at $55,000. For further information call
DAVID BILLINGHAM
388-6424

CENTRAL SAANICH ACREAGE
11.22 acres of prime agricultural property on Stelly's X Road. Flat cleared and partly fenced. Asking $125,000. For further information please call (New MLS).
DAVID BILLINGHAM
388-6424

10 ACRES HIGHLANDS
Are you looking for that secluded, treed homesite? Well we have it. High up in the Highlands in an area of newer homes. Build now or hold for a while. Asking $45,000. New MLS. For further information please call
DAVID BILLINGHAM
388-6424
BAYSHORE REALTY LTD.
512 Fort Street

ARDMORE
One acre lot within a stone's throw from the Golf Course. New area just opening up. Make an offer on $25,000. Phone for details.

FIVE ACRES
Past Nanaimo; beautiful view of the ever-changing sea. Area of larger lots. This lot includes 175 feet of waterfront. Asking $48,000. Phone either
H. Bitterman, 386-2971 or
Ron Tannhauser 384-3188 and 386-2971
Bitterman Real Estate

.66 ACRE—TREED—VIEW
ELK LAKE AREA—$31,900
This is 90x350 average and treed. With some clearing you get a view over Elk Lake. In area of lovely secluded homes on Santa Clara. Vendor will give builder's terms. Call:
F. WILLS of
JACK MEARS
OAK BAY REALTY LTD. at
598-3344 anytime.

SAANICH ACREAGE
7 Acres of rolling, treed property with beautiful valley views. Vendor will carry substantial first mortgage.
THE ZIEGLERS
382-5171 592-1768
The Canada Trust Co.

2 ACRES EXPANSIVE VIEWS
The ideal spot for your dream home. Good building site. About 20 minutes drive from downtown. Close to elementary school. Listed at $29,900. Fir details, please call LOU BLOOMFIELD, 386-2955 or res. 383-2374. (MLS) Mayfair Realty.

Anyone for Polo
Beautiful acreage in most fertile part of Central Saanich. Has its own polo field, year round running stream and a backdrop of woods. For details reference, size of parcels and price contact:
477-1841 RON KERFOOT 652-2594
Block Bros. Realty

HOME ACREAGE
7.5 Acres, 2 in meadow. 4-yr.-old 4-bedroom, 2-bath home, rec. room, 2 fireplaces. Excellent barn serviced. The setting is delightful. The asking price $122,000.
382-5171 THE ZIEGLERS 592-1768
THE CANADA TRUST CO.

COBBLE HILL
Over 7 acres land with native trees and small creek running through. Fine building site or holding property. $27,000. Call Mrs. Hartt, 385-3435 anytime. P. R. Brown and Sons Ltd.

280 ACREAGE FOR SALE AND WANTED

SHAWNIGAN LAKE $9,500
One and one-third acres on Rye Rd. Lovely head property with creek 250 feet from lake access. Ideal recreational property. FREDDY STARKE, ISLAND PACIFIC REALTY 388-6231 or 479-3866.

150 ACRES, MOSTLY SEAVIEW, APPROXIMATELY THREE QUARTERS OF A MILE FRONTAGE ON LANDS END ROAD, ONLY $3,900 PER ACRE. CALL DAVE TAYLOR, ALLTOWN REALTY LTD. 477-6973.

40 ACRES IN 5½ MI. CIRCLE. Good holding property at just $4000 per acre. Graham Ireland Montague Realty, 384-9318 or Res. 658-8408.

SEAVIEW
2¼ acres in Metchosin. Ocean, city, mountain views with seclusion. Paved road. 383-2387. $45,000.

161 ACRES NEAR GRANDE Prairie, Alberta, $15,000 cash. P.O. Box 3473, Langley, B.C. 530-0097.

285 UP-ISLAND PROPERTIES

DUNCAN LAND SELECTIONS
RIVER FRONTAGE — 7½ acres — large new home — peaceful private setting. $89,000. M.L.S.

SEA VIEW — One acre treed lot east of Cowichan Bay — retirement — home min. steps. Good construction. $45,000.

RIVER FRONTAGE — 40 acres treed recreational land remote and very private — 1400 feet of frontage — Just $85,000.

3.3 ACRES — View of Shawnigan Lake — 150 ft. drilled well — $24,900.

2.26 ACRES — North of Duncan — treed — $22,000.

COUNTRY ESTATE — 3.99 acres —nice creek — mountain and valley views. Large solid 10 room residence — four room cottage at $89,500.

SMALL FARM — "Cowichan Bay Hideaway" 44 acres of very attractive land — all fenced. 10 acre hay field and balance treed. Extra good water supply — comfortable two bedroom home — attached cottage. Barn — 3 bay machine shed — 3 bedroom mobile rental — views, good value at $125,000. Terms. — MLS.
Call Wayne Griffith for maps and locations at 746-5171 or evenings 746-6275.

H.W. DICKIE LIMITED
70 Government Street,
Duncan, B.C.
"We Sell The Island"

Comox Valley Ranch
Perfect for the family interested in raising live stock for pleasure or profit or just plain relaxed country living. 39 acres of fenced pastures, portion in trees. Five bedroom, full basement home, mature fruit and nut trees. Barn with hay loft, box stalls, tack room. Loafing stables. Creek with duck pond. Prime buy at $97,500. For information and to view, call or write CHARLES DOVE at 339-3816, after six.

Live by the Sea
One of the finest waterfront homes in the area. Just a few steps to the beach with a good swim area. Superb landscaping offers relaxed casual living. Close ramp in area noted for its good fishing. The home offers three bedrooms, large living room, dining room and a family room. Two fireplaces. An outstanding property with an excellent view in a park-like setting. Priced at $55,000 with terms. Call or write CHARLES DOVE at 339-3816, after six.

P. LEO ANDERTON and CO. LTD.
526 Cliffe Avenue, Courtenay, B.C.

ONE ACRE LOT NEAR MIRACle Beach, good holding property, unserviced. $6000. No Agents. 385-6809.

EAGLE REALTY LTD.
Box 1060 Parksville, B.C.
Telephone 248-6191

285 UP-ISLAND PROPERTIES

One Half City Block In Duncan
Seven city lots approx. 48,000 sq. ft. on 4 streets, service industrial zoned. For more information call PAUL GERST evenings 746-5628, or LES STAHNKE evenings 748-9817.

20 Acres Plus 3-Bedroom Home South of Duncan
Five acres cleared, all fenced, outbuildings and some timber, good financing for only $80,000. For information call PAUL GERST evenings 746-5628, or WOODY MOTT evenings at 746-7542.
J. H. Whittome and Co. Ltd.
Duncan, B.C. — 746-6161

WEST SIDE SHAWNIGAN LAKE
1.17 acres located 1 block from access to lake. With lake view 12x60 mobile home, partly finished wah-logs. Full price $25,000. Phone ROBERT SWANSON at 746-5171 or evenings 746-6860.
H. W. DICKIE LIMITED
70 Government St.
Duncan, B.C.
"WE SELL THE ISLAND"

LADYSMITH
Near the hospital, 6.5 acres on Cloke Road, with water and power to the property lines. Year round stream at back and side and 2 acres cleared. Excellent holding property. Buy to invest or buy to build and hold for only $43,500. Phone STAN DEMERS 754-2175 at J. H. Whittome and Co. Ltd., or eves. 758-5902.

FOR SALE — BY OWNER APprox. 25 acres in Parksville close to town and schools. Good for subdivision, phone 248-3176.

DUNCAN
90,000 square feet — apartment zoned. Preliminary plans for 102 units in two buildings. Full asking price $275,000. $85,000 cash required. Vendor will carry to good covenant at builders terms. For further information please call JON DAVIS, 386-2437 anytime.
PACIFIC STRATA SERVICES LTD.

PARKSVILLE COMMERCIAL LOT
¾-Acre lot located on the Island Highway in business area. Lot is sewered and on water. EXCELLENT LOCATION for VILLAGE PUB — Financing available (MLS 6284).
$85,000
Wil Wilson 384-9335, 477-4328
A. BERNARD & CO. LTD.
655 FORT ST 384-8335

NEAR FANNY BAY
A delightful well wooded, level lot, a short walk from water's edge and across Baynes Road from Waterfront lots, this is an area of attractive all season houses. Lot size approx. half acre. For details phone JACK THOMAS office 386-3231; Res: 385-2119.
BLOCK BROS. REALTY LTD.

DENMAN ISLAND
View Lot 170'x120'. Water available. $9,500.
ADELINE NICHOL 386-2911
Homefinders, Wall and Redekop

290 FARMS FOR SALE AND WANTED

HORSE FARM
20 ACRES in five acre lots. 3 bedroom older home. Large barn with hay storage. Machinery sheds, storage pond. Outstanding small stock farm. Asking $160,000. CALL MRS. McKEAGE 479-5868 or WILF DAVIES 656-5002. Island Pacific Realty 388-6231.

293 GULF ISLAND PROPERTIES

YOUR OWN CAMPSITE
Almost 1 acre, level, treed, recreational. Property on Gabriola Island. 200 yards to beach and park access. Outhouse and storage shed. $7,900. 478-2186.

293 GULF ISLAND PROPERTIES

6.5 ACRES — EASY TERMS
this selectively cleared property has a spring fed pond. Is partially fenced and near St. Marys Lake, and ocean beach. $33,800. 112-653-4423.

294 MAINLAND AND OUT OF PROVINCE PROPERTIES

YOU CAN STILL ACQUIRE PUBlic land Free! Government Land Digest, Box 2217, Norman, Oklahoma 73069.

NOTICE TO CREDITORS AND OTHERS
IN THE MATTER OF the Estate of ALEXANDER FRANCIS HENDRY, deceased, late of Victoria, British Columbia.
NOTICE IS HEREBY GIVEN that creditors and others having claims against the estate of the above deceased are hereby required to send them to the undersigned Executor, 1125 Douglas Street (P.O. Box 1232), Victoria, B.C., before the 27th day of August, 1974, after which date the Executor will distribute the said estate among the parties entitled thereto, having regard only to the claims of which it then has notice.
CANADA PERMANENT TRUST COMPANY
By its Solicitors,
Messrs. Horne, Coupar & MacMinn

BRITISH COLUMBIA HYDRO AND POWER AUTHORITY
Invites tenders for:
Underground Ducts and Manholes—Lochside Drive and Blenkinsop Road,
Saanich, B.C—1974.
Reference No. CQ 9275
Closing Date August 13, 1974
Electrical primary equipment for transformer vault in James Bay Plaza, 425 Simcoe Street, Victoria, B.C.
Reference No. CQ 9283
Closing Date August 13, 1974.
Sealed tenders clearly marked as above-referenced will be received in Room 1056, B.C. Hydro and Power Authority Building, 970 Burrard Street, Vancouver B.C. V6Z 1Y3 until 11.00 A.M. local time, August 13, 1974.
Details may be obtained from the office of the Purchasing Agent, 10th floor 970 Burrard Street, Vancouver B.C. V6Z 1Y3, telephone 683-8711, local 2577.

MINISTRY OF TRANSPORT
VICTORIA MARINE SERVICES BASE
6th Floor
1405 Douglas Street
Victoria, B.C.
TENDERS
Sealed Tenders addressed to the undersigned and marked "Tender for Renovations to Approach and Float, Bamfield Lifeboat Station, Bamfield, B.C." will be received by the undersigned at the 6th Floor, 1405 Douglas Street, Victoria, B.C., up to 2:00 p.m., Daylight Saving Time, Tuesday, August 20, 1974, for the renovations to the float and approach of Bamfield Lifeboat Station.
One set of plans, specifications and other tender documents may be obtained on application from the undersigned, upon receipt of a certified cheque for $25.00 payable to the Receiver General of Canada.
Plans are on display at the Amalgamated Construction Association, Vancouver and Victoria.
L. M. CAMPBELL, P.Eng.
District Engineer
Contract: V1-67
July 1974

NOTICE TO CREDITORS
In the matter of the Estate of Edith Mitchell, deceased, late of the City of Victoria, in the Province of British Columbia.
NOTICE IS HEREBY GIVEN that Creditors and others having claims against the estate of the above-named deceased are hereby required to send them to the undersigned Executor, care of his solicitors, Campbell, Donegani & Wood, before the 28th day of August, 1974, after which date the Executor will distribute the estate amongst the parties entitled thereto, having regard only to the claims of which he then has notice.
James Duncan Donald Campbell,
Executor
by his solicitors,
CAMPBELL, DONEGANI & WOOD,
305-1020 Government Street,
Victoria, British Columbia

NOTICE OF INTENTION TO SELL
Take notice that CHARLES KALFON intends to sell the furniture and household goods abandoned by FREDERIC and MARJORY MACE in the premises known as 1578 Brodick Crescent Victoria, B.C., for non-payment of rent.
Charles Kalfon.

NOTICE TO CREDITORS and OTHERS
IN THE MATTER OF the Estate of ARTHUR EMERY, late of Victoria British Columbia.
NOTICE IS HEREBY GIVEN that creditors and others having claims against the estate of the above deceased are hereby required to send them to the undersigned Executor P.O. Box 580 Victoria B.C., before the 22nd day of August, 1974, after which date the Executor will distribute the said estate among the parties entitled thereto having regard only to the claims of which it then has notice
THE ROYAL TRUST COMPANY
By its Solicitors
Messrs Horne Coupar & MacMinn

NOTICE TO CREDITORS
IN THE MATTER OF THE ESTATE OF CECIL BURTON WINTER, DECEASED
CREDITORS and others having claims against the above estate are required to send full particulars of such claims to The Royal Trust Company, 1205 Government Street, Victoria, British Columbia, on or before the 29th day of August, 1974, after which date the estate's assets will be distributed, having regard only to claims of which the executors shall then have received notice.
THE ROYAL TRUST COMPANY
1205 Government Street
Victoria, B.C.
Executor
By their Solicitors:
RANDALL, MEYER & POLLARD
Barristers and Solicitors
520—880 Douglas Street
Victoria, B.C.

AUCTION SALE!
WED., JULY 31
7 P.M.
Stereos, Tape Decks, New Tapes and Records, 1971 Harley Davidson 350 c.c. Motorcycle, Suzuki 250 c.c Motorcycle, Bedroom Suites, Chesterfield Suites, Tables and Chairs, Table Saw, Chests of Drawers, New A.C./D.C Radios. Lots of miscellaneous household furniture, etc.
at the
AUCTION GALLERY
966 YATES STREET
Still Time to Consign Your Antiques for this Sale!
FREE PICK-UP SERVICE
PHONE 383-2524

"LAST YEAR I EARNED MORE THAN $500.00 AND HAD FUN ON EXPENSE-PAID TRIPS TOO!"

KEVIN COWNDEN
AGE 15

AND THAT'S JUST PART OF WHAT IT MEANS TO BE A COLONIST CARRIER

IT'S . . . earning your own spending money or having the satisfaction that you are saving for your further education and having your own bank account.

IT'S . . . having your after school hours free for those extra activities of sports and hobbies.

IT'S . . . having your own business and earning by learning, meeting people and providing an important service.

It's the opportunity to make a trip to the P.N.E. Exhibition, and an overnight trip to Seattle AND WIN MANY PRIZES OF YOUR CHOICE FROM OUR PREMIUM STORE.

IT'S ALL THIS AND MORE!

A PROFITABLE ROUTE BUSINESS CAN BE YOURS—IF YOU ACT TODAY. COME IN AND FILL OUT AN APPLICATION OR—

FILL IN
. . . carefully print then clip it out and mail to The Colonist.

MAIL TO:
The Daily Colonist,
Circulation Dept.,
2621 Douglas St.,
Victoria, B.C.

I'M INTERESTED IN A ROUTE BUSINESS IN MY NEIGHBORHOOD

DATE .....
NAME .....
ADDRESS .....
APT. No. .....
PHONE ..... SCHOOL .....
AGE .....

NAMES in the NEWS

Franco walks home, to crowd's delight

MADRID — Generalissimo **Francisco Franco** Tuesday walked out of the Madrid clinic where he was treated for three weeks for a blood clot in his right thigh.

The 81-year-old Spanish chief of state smiled at well-wishers as he left the hospital.

The corridor was crowded with doctors, nurses, nuns, reporters and police as Franco walked to a waiting car with his wife, Dona **Carmen Polo de Franco.** About 500 people outside the clinic shouted "Franco! Franco!"

□

NEW YORK — **Charles Lindbergh Jr.,** 72, The Lone Eagle whose solo flight across the Atlantic in 1927 electrified the world, was reported in good condition in hospital recovering from influenza. Lindbergh flew his monoplane, The Spirit of St. Louis, nonstop from New York to Paris May 20-21, 1927, in 33½ hours to become the first man to make the flight alone.

□

ATLANTA — The attorney for **William Williams** has admitted that Williams kidnapped Atalnta Constitution editor **Red Murphy** for $700,000 ransom, but claimed the defendant had "a mental disease." Williams is charged on seven counts of extortion and federal firearms violations in the Feb. 20 kidnapping. Murphy was freed upon payment of the ransom, 49 hours after being taken from his home.

□

KAMLOOPS — Dr. **Peter Hooge** of Kelowna will preside at the inquest into the death of Judge **Maurice Duhaime** of Kamloops, the attorney-general's department has announced. Dr. **Ivan Smillie** of Kamloops was originally scheduled to handle the Aug. 13 inquest. The 33-year-old judge died following an operation at Royal Inland hospital here.

□

NEW WESTMINSTER — A red-hot escape bid by a B.C. Penitentiary inmate was cooled Monday when the driver of a refrigerated meat truck noticed he was carrying more than sides of beef. Penitentiary director **Dragon Cernetic** said **Ralph Cochrane,** 48, hopped into the back of a meat truck. When the driver opened the truck's back door he noticed two feet. He slammed the door shut, called the RCMP, and Cochrane was arrested and returned to the prison.

Lindbergh
. . . 'lone eagle' better

□

NEW ORLEANS — **Dr. Ronald French,** pioneer in the use of the laser beam as a surgical tool to remove tonsils says he had used the high intensity beam of light successfully on 50 patients with a marked reduction in bleeding and pain. French, the first surgeon to use lasers in tonsil operations, reported startling success in the use of the laser with the first 20 of his patients.

□

LONDON — For four years now workmen have been digging a hole in the streets outside **Christine Woodley's** home, filling it in and digging it up again. Mrs. Woodley said the workmen "told me they were searching for a gully pipe which drains away the water. They . . . still haven't found it."

□

CHICAGO — Writing in the journal of the American Medical Association. **Dr. Thomas Jukes** has described the 1972 ban on DDT as political rather than scientific and called for reintroduction of the pesticide in the war against disease and noxious insects. There is no real evidence that DDT causes cancer, Jukes said, or that it is harmful when it is stored in body fat or present in small quantities in breast milk.

□

TOKYO — **Hiroshi Aoki** sailed triumphantly into the Ishizu yacht harbor after completing a 35,000-mile, three-year voyage around the world in a homemade yacht. Aoki made the trip alone. He had left Osaka June 14, 1971 in his 19-foot, 1.6-ton ketch The Ahodori (Albatross) II.

□

NAIROBI — **Robert Kennedy Jr.** was injured slightly when he slipped on some rocks while trying to sneak past a rogue elephant on the slopes of Mount Kenya. Kennedy has been in Kenya filming a television wildlife series.

□

CITY OF INDUSTRY, Calif. — A million-to-one shot has the folks at Alta-Dena Dairy here all excited. But within a few weeks **Raquel, Sophia** and **Twiggy** will be just part of the herd. The three heifers were born to Mother **Dena.** Veterinarians said triplets are a rarity in cowland. Raquel weighed in at 66 pounds, Sophia at 65 and Twiggy at 61.

□

DENVER — **Vern Taylor** is sick and tired of horse thieves and wants to fingerprint every horse in the United States. "Organized rings of thieves are preying on the growing number of suburban horse owners," Taylor said. "More and more pleasure horses are being stolen and sold to horse slaughtering and packing houses." He blames the rustling in large part on the growing market for horsemeat in Europe.

CLEARANCE
SUMMER
REINELL
BOATS
next to Red Lion Inn
WORLD OF PLEASURE

— AP

Victim of blaze

When house started burning in Westwood, Mass., Tuesday, firemen went in to battle flames. Among them was fireman Louis Sadler, 54 years old. While inside house fighting fire, an explosion occurred. Sadler, who was apparently closest to source of explosion — cause of which has not yet been determined by fire department officials — staggered out, his rubber suit burning fiercely. Volunteer aides came to his help, trying to smother flames. Sadler was reported in serious condition with burns over 26 per cent of his body. Three other firemen were also injured in blaze.

Tug Sudbury II dumps cargo in storm seas

AMCHITKA ISLAND, Alaska (AP) — The 8,300 tons of steel pipe destined for the Trans-Alaska Pipeline project in tow by a B.C. tug and lost in stormy seas Sunday is estimated to have been worth $3.65 million.

A spokesman for BP Alaska Oil Co., the field operators for the consortium of companies developing Prudhoe Bay, also said it is uncertain what the company will do to replace the pipe.

The pipe was dumped from a barge 22 miles east of Amchitka Island Sunday in stormy seas. The barge was on the way from Japan to the North Slope when it was lost. The 34-and-38 inch pipe was to be used to connect gathering stations at Prudhoe Bay with the pipeline.

The tug Sudbury II, which was towing the barge, jettisoned the pipe in an effort to save the barge, officials said. No injuries were reported among the crew. The barge was towed upside down to Amchitka, where a crew of American marine freighters arrived Monday to salvage it.

The tow came near grief earlier in the voyage. Not long after the pipe had been loaded in Japan, the Sudbury II had to cast loose its barges and set back to Japan for treatment of her skipper's leg, injured when caught in the towing cable. The Sudbury II later reclaimed the barges and proceeded toward Alaska with a substitute captain.

CONSTITUTIONAL LOGIC II

The fountain of constitutional authority is the Constitution of the United States.

That single source alone confers constitutional authority.

Acting as if such authority is present cannot confer such authority.

Challenge to the jurisdiction of a court is competent at any time.

The petition for a writ of Habeas Corpus is the competent vehicle by which to challenge jurisdiction.

Inserted by:
Flying Officer Peter (Batman) Baxter, R.A.F. (Ret.)
B.A. (Brit. Col.)
1019 Florida Street, Los Angeles, California, 90017

She sails from Victoria's front door right into Port Angeles.

Take the downtown to downtown route. You can catch the Princess Marguerite near the Empress Hotel, drive off at Port Angeles, and be on your way to Seattle. You can also forget about the uncertainty of getting your car on the ferry, because you can reserve car space ahead of time.

Leave Downtown Victoria 1:45 p.m.
Arrive Downtown Port Angeles 3:00 p.m.
Leave Downtown Port Angeles 3:45 p.m.
Arrive Downtown Victoria 5:00 p.m.

$3.25 Adult extended Special Day Return Fare (overnight)

$4.00 Adult daily Three-Day Return Excursion

For reservations and information 385-7771

CP Rail

Mexico asked to probe 'torture'

OTTAWA (CP) — The Canadian embassy in Mexico City has asked Mexican authorities to investigate allegations that a Canadian has been tortured while imprisoned on drug charges, the external affairs department said Tuesday.

The embassy also is looking into allegations that Mexican officials had sought a bribe from the man's Calgary parents in return for his release.

Refusing to disclose the man's name, the department spokesman said he was arrested last Nov. 25 at Mexico City airport and charged with importing and possessing seven kilograms—about 15 pounds—of cocaine.

He is awaiting trial and could face up to 15 years in prison upon conviction.

As with any consular case, the embassy cannot interfere in the legal system of another country and cannot carry out its own investigation of the alleged torture.

But the department says the matter has been raised with the Mexican attorney-general.

Reports from Calgary quote the man's parents as saying they have been asked for $30,000 by Mexican officials for his release—$4,000 for legal fees, a $4,800 fine and $20,000 for what the officials called "a motivation fee."

But the deal collapsed later when the Mexicans demanded more money, the parents say.

On a visit to the prison, the man's father found him with broken ribs, pneumonia, cuts and bruises and malnutrition, the parents say.

Accounts of brutality in Mexican prisons have recurred recently. Earlier this month, a group of U.S. and Canadian prisoners launched a hunger strike in protest, which led to promises of an enquiry by Mexican authorities.

At the time, the external affairs department said there were seven Canadians in Mexico City jails.

the Bay

New Yamaha Music Centre on the Bay's 4th floor now offers the beautiful sound of Yamaha organs & pianos.

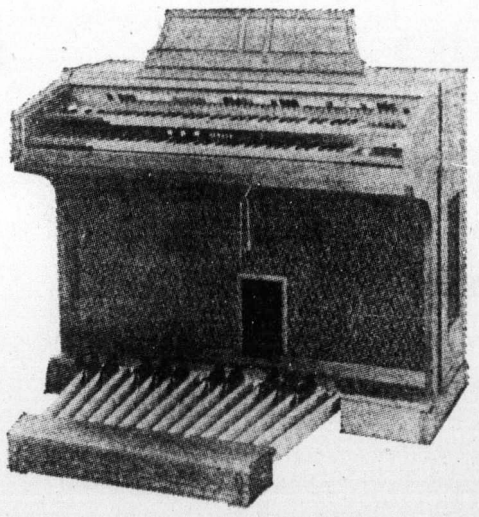

Yamaha organ model E-10, $4895

Beautiful sound plus beautiful furniture designed and crafted to complement the finest decor. Yamaha's over eighty years of experience, skill and craftsmanship have made their pianos and organs known throughout the musical world for quality and devotion to creation of the finest music for both beginner and professional alike. And now you can see and hear these fine instruments on the fourth floor of the Bay.

ERNIE JAMES

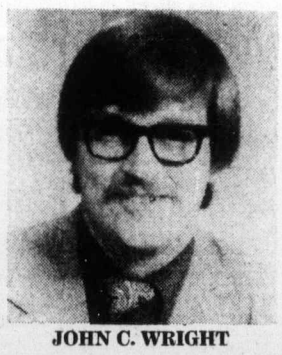

JOHN C. WRIGHT

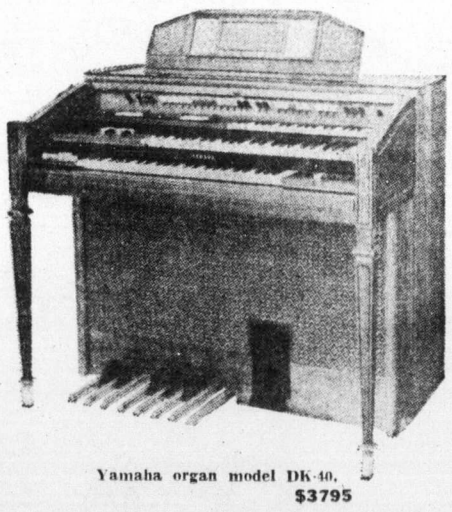

Yamaha organ model DK-40, $3795

Come in and meet Ernie or John who will be pleased to demonstrate the Yamaha pianos and organs for you and answer any questions you may have. Phone direct line 384-9131 or the Bay, 385-1311.

Yamaha organ model BK-20, $2450

Special Introductory Offer . . .

With your purchase of a Yamaha piano or organ, you receive 4 free lessons plus with the organ a free set of headphones. If within one year of your purchase you wish to trade-up to a newer Yamaha organ or piano, you will receive the full original purchase price as your trade-in. This offer expires September 1, 1974.

All Yamaha pianos carry a 10 year warranty; Yamaha organs a 2 year warranty.

Yamaha Music Centre, 4th Floor

Yamaha organ model B1CR, $1150

SINCE 1887 YAMAHA

DAILY STORE HOURS: 9:30 A.M. TO 5:30 P.M. THURSDAY AND FRIDAY TO 9:30 P.M.
USE YOUR BAY ACCOUNT CARD PHONE 385-1311. FREE CUSTOMER PARKING

Hudson's Bay Company

Island
Ph. 746-6181
Financial Centre
435 Trunk Road
Duncan

The Daily Colonist.

Vancouver Island's Leading Newspaper Since 1858

Sunny, high 80
Weather Details On Page 2

No. 52 – 116th Year | VICTORIA, BRITISH COLUMBIA, WEDNESDAY, JULY 31, 1974 | 15 CENTS DAILY 20 CENTS SUNDAY

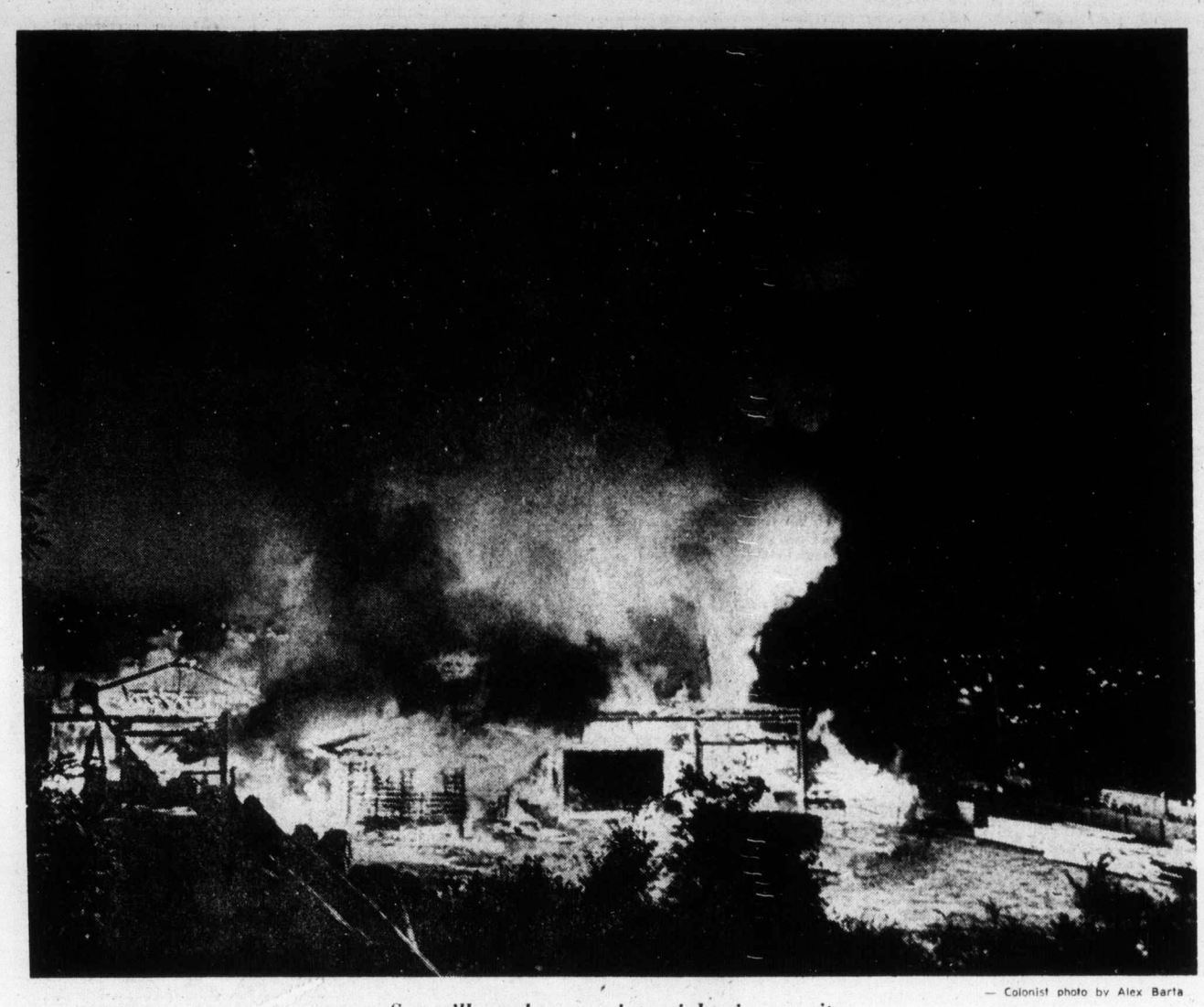

— Colonist photo by Alex Barta

Sawmill sparks erupt into night air over city

Fire loss $70,000

Sawmill gone in half-hour

It took less than half an hour for a raging fire to reduce a Victoria sawmill to a heap of smoldering embers late Tuesday night.

Ideal Sawmill, at 450 Tyee Road, was completely destroyed by the blaze, which began around 9:30 p.m.

Damage was estimated at about $70,000.

Every fireman on duty in the city at the time responded to the blaze.

The 19 Victoria firemen on duty when the fire report came in took every piece of equipment they could man to the blaze, which they had under control within 20 minutes of arriving at the scene.

"We took out everything the staff could handle (a ladder truck, three pumpers and an aerial truck)," a city fire spokesman said.

"Oak Bay and Saanich fire departments covered for us."

Thousands of people circled the fire, a Victoria policeman said, and traffic on Bay was backed up all the way to Government.

Cause of the fire has not yet been determined but officials were investigating at press time.

A similar blaze at the mill in December, 1968, caused an estimated $25,000 in damage. Arson was investigated as a possibility in the earlier fire.

The mill's owner, Mohan Singh, 98 Sims, could not be reached for comment.

The fire was confined to the main building of the sawmill which contained three trucks, two of which exploded at the height of the conflagration which could be seen for miles around.

Classroom demonstration

Blast kills six cadets at Valcartier

QUEBEC (CP) — Six Canadian Forces cadets were killed and 22 persons injured Tuesday in an unexplained explosion at the nearby Valcartier military base during a classroom demonstration on explosives.

A spokesman for national defence headquarters in Ottawa said 60 to 75 cadets were in the barracks training hall when the explosion occurred.

Armed forces personnel said they could not say what caused the explosion until an investigation was completed.

All but one of the 22 injured suffered minor injuries, a spokesman said. The one person listed in critical condition was taken to hospital in Quebec City. The rest remained in the base hospital.

All the cadets injured were between the ages of 14 and 17.

Both the Canadian Forces and Quebec Provincial Police were starting inquiries into the incident. The entire base was sealed off.

About 1,600 cadets in summer training were on the base at the time of the explosion.

All courses in explosives at the base were cancelled until the cause of Tuesday's explosion was found.

Indians don warpaint, say 'No turning back'

KENORA, Ont. (UPI) — The Kenora town council today faces an ultimatum from armed Ojibway Indians who have vowed to "survive or get killed" in a bid to gain ownership of a 14-acre park.

Ojibway Warriors' Society spokesman Harvey Major said Tuesday the Indians occupying Anicinabe Park put on ceremonial warpaint in "preparation for things to come."

"When you accept the warpaint you go forward and survive or get killed. There is no turning back," he said.

French now official

Bill will change life in Quebec

QUEBEC (CP) — Quebec's controversial language legislation passed third and final reading Tuesday, spelling changes in coming months for almost all sectors of Quebec life.

The legislation, approved in a vote of 92-10, proclaims French the official language of the province, with offshoots of that proclamation spreading into education, business and the public service.

English-language education in the province is guaranteed under the legislation, but the discretionary powers left to the education minister in deciding future growth of English schools has raised some concern among minority groups in the province.

The legislation in effect puts a quota on facilities available in the English-language system based on current school populations and the future needs only of children whose mother tongue is English.

The idea is to control the growth of the English-language system by stemming space in it for immigrant and French-speaking children, who have flocked to English schools. Nationalist groups

Continued on Page 2

Arson spree kills priest

NEW YORK (UPI) — A 56-year-old man charged Tuesday with setting afire three Manhattan churches during a night-long arson spree that left one priest dead, was released from a federal mental hospital by court order last Friday.

Gordon Earl Marais was charged with arson and murder after a man called news media several times and took responsibility for the fires which he said were part of a personal vendetta against the Catholic Church.

Sidney collision kills two women

Two women died and two men are in Rest Haven Hospital as a result of a two-car collision about 8 p.m. Tuesday at Beacon Avenue and Patricia Bay Highway.

Sidney RCMP identified the women as Mrs. Murial Mills, 77, of 3419 St. Matthews, Saanich, and Mrs. Mary Parsons, 53, of Sussex, England. Their husbands, Albert Mills and Ronald Parsons, are in satisfactory condition in Rest Haven. All were in the same car.

Police said the driver of the other car involved in the Sidney crash was Roy Jokanovich of Vancouver. He was not injured.

Police also said that earlier Tuesday Brian Dench, 14, of 10634 McDonald Road, was taken to Rest Haven Hospital suffering from a broken leg, arm and collarbone and internal injuries after the bicycle he was riding was involved in a collision with a car at Pat Bay Highway and McDonald Park Road. He remains in fair condition.

U.S. Coast Guard hearings

Single-bottom tankers receive full support

WASHINGTON (AP) — A United States Coast Guard proposal that new American oil tankers — including those carrying Alaskan oil — be allowed to operate with single bottoms was given full support Tuesday by the federal maritime administration.

But the administration, a branch of the commerce department, protested that other parts of the proposed coast guard regulations might interfere with the American shipbuilding program and with attempts to consolidate the functions of crew on American ships.

The comments came as the coast guard opened two days of public hearings on its proposed rules for construction of new ocean-going oil tankers.

The rules have already drawn the ire of some environmental groups for failing to require double bottoms.

The interior department has also been pushing the protective double bottoms because of the increase in oil shipping expected to take place once Alaska's north slope oil fields start production.

Double-bottomed hulls are designed to reduce the chance of oil spills when tankers go aground or collide. The route proposed for Alaskan oil would include Juan de Fuca Strait.

The coast guard has proposed lessening the chances of oil spills through new operating rules and by requiring ballast tanks to reduce the oil discharges now blamed for much of the oil pollution in coastal waters.

John Nachtsheim, representing the maritime administration's ship-building program, said the proposed rules might interfere with the administration's ship-building program because they would apply to all ships put into service after Dec. 31, 1977.

Nachtsheim said the administration currently has nine ships under contract that, because of materials shortages, may not be completed before that date. He recommended the 1977 date be extended or abolished completely.

Inside

Sea Law hopes for accord fade — Page 3

Pollen larrups harbor report — Page 9

July trophies race dwindles — King Fisherman, 8

	Page
Background	5
Bridge	22
Classified	20-28
Comics	18
Crossword	25
Entertainment	12
Family	16, 17
Finance	6, 7
King Fisherman	8
Marine Calendar	8
Names in the News	30
Provincial Court	14
Sport	10, 11, 13
Television	21

Billionaire, three others

Grand jury indicts Hughes for fraud

LAS VEGAS, Nev. (AP) — Billionaire industrialist Howard Hughes and three other persons were indicted by a federal grand jury Tuesday on charges of conspiracy, stock manipulation and fraud in connection with Hughes' 1968 acquisition of a regional airline.

The indictment was a streamlined version of one returned Dec. 27, 1973, and overturned as faulty by U.S. District Court Judge Bruce Thompson. Tuesday's indictment was returned just seven hours before a midnight deadline for presenting new charges.

The three men indicted with Hughes were Chester Davis, a lawyer for Hughes; Summa Corp.; Robert Maheu, former head of Hughes' Nevada gambling and hotel empire, and David Charnay, head of Four Star International, a movie production firm in Los Angeles.

Hank Greenspun, publisher of the Las Vegas Sun, and George Crockett, a Las Vegas businessman, were named as unindicted co-conspirators.

The four-count indictment charged Hughes, Davis, Maheu and Charnay with trying to force down the value of Air West stock in order to make it easier for Hughes to acquire financial control of the airline.

Air West was taken over by Hughes on Dec. 31, 1968, and later renamed Hughes Airwest.

U.S. Attorney DeVoe Heaton said Hughes and the others would be served with summonses to appear at court at a date to be set by the district court clerk's office.

But U.S. officials may face problems in bringing the publicity-shy Hughes into court. He has been living in the Bahamas, and that country's extradition agreements with the United States may shield him from being forced to return for trial.

"Until he proves differently, I have no reason to believe he won't show up," Heaton said.

But if Hughes fails to answer the summons, Heaton said he would seek a bench warrant for his arrest.

Richard Hannah, a Hughes spokesman, refused comment on the indictment.

The grand jury returned the indictment in the courtroom of U.S. District Court Judge Roger Foley, who had initially handled the case but transferred it to Thompson.

He said the new indictment contains fewer counts than the one which was thrown out and the new charges were "well-founded in fact . . . we have done considerable work on the indictment this time."

Continued on Page 2

Impeachment goes to House

UPI, AP

The house of representatives judiciary committee narrowly approved a third impeachment charge against President Nixon Tuesday — for defying Watergate tapes subpoenas — and ended six days of historic debate by sending to the full house a resolution that Nixon be stripped of his office.

After months of gathering evidence, hearing testimony and amassing more than 40 volumes of documents and transcripts, the committee recommended Nixon be impeached by the house, tried by the senate and removed from office on three major charges. It rejected two others Tuesday.

The three impeachment articles which the house will

Continued on Page 2

Pact for Cyprus to ease tension

Associated Press

Turkey and Greece, with Britain assenting, have agreed to cut arms and forces in Cyprus gradually. The agreement, signed Tuesday in Geneva, Switzerland, contains no commitment for total withdrawal of forces.

The accord was signed after six days of negotiations.

The three countries, the guarantors of Cypriot independence under a 1960 treaty, will meet again Aug. 8 to consider amendments to the constitution of the Mediterranean island republic.

The delegates said the accord recognized present military lines on Cyprus and gives Turkish troops there the right to intervene if Greek-Cypriots threaten the safety of Turkish-Cypriots.

The pact also calls for creation of two separate governing administrations for Greek-and-Turkish-Cypriots, a move which Greece in the past has said might lead to the island's eventual partition.

But early Tuesday, British Foreign Secretary James Callaghan said an overnight recess had opened up new areas for manoeuvring." It was during this time that U.S. State Secretary Henry Kissinger in Washington was also reported to have made a number of telephone calls to both Turkish Premier Bulent Ecevit and Greek Premier Constantine Caramanlis, urging them to modify their demands.

In London, the ousted Cypriot president, Archbishop Makarios, vowed to return to Cyprus. "I am the elected leader, so I am the president of Cyprus and nothing can prevent me from returning to Cyprus."

Canadian reinforcements for the United Nations peace force settled into barracks in Nicosia Tuesday following an exhausting day of travel climaxed by a three-hour convoy through the Mediterranean night to this tense Cypriot capital.

Car price lid hurting now

DETROIT (UPI) — Ford Motor Co. chairman Henry Ford Tuesday conceded that new cars sales in 1975 will fall at least 1,000,000 short of the 11.4 million sold in 1973.

However, he told newsmen at the company's annual preview of new models that sales in 1975 should reach 10 to 10.5 million cars compared with about 9.4 million this year.

A sales year of 10 to 10.5 million cars would still make it the industry's third best year behind 1973 and 1972.

He blamed much of this year's near disastrous drop on the "national experiment" with price controls.

With the average price of Ford cars and trucks $584 over the end of the 1973 model year and another $415 increase expected when the 1975s are introduced in late December, Ford defended the industry's pricing actions.

"If price controls had not been imposed just before the start of the 1972 model year," Ford said, "price increases necessary to cover sharply rising labor and material costs could have been spread out three model years.

"Instead, a large part of this essential cost recovery has been concentrated in the three-month period since controls were ended in May."

Since May 8, the company has increased prices of its cars and trucks by an average of $231, including $50 for options that were made standard.

Ford said 1974 new car sales, running about 25 per cent behind last year's record pace, were "abnormally depressed" by last winter's gasoline shortage and price controls imposed by the government.

Ford also said the small car share of the market will continue to grow from the 41 per cent of the 1973 model year to about 53 per cent during the 1975 model year. Small cars accounted for 46 per cent of sales during the current model year.

—AP

Explaining car sales are Henry Fo rd, right, and president Lee Iacocca

B.C. Tel names new president

VANCOUVER (CP) — The board of directors of British Columbia Telephone Co. has elected a new president to replace J. Ernest Richardson, company president since 1963.

Richardson, 63, announced Monday he will stay on as the company's chairman and chief executive officer, but that Basil Beneteau, 48, a company director since March, 1973, will take over the duties of president.

CLEARANCE
SUMMER
REINELL
BOATS
next to Red Lion Inn
WORLD OF PLEASURE

PUBLIC RELATIONS MANAGER

The Public Affairs Bureau requires a Public Relations Manager for assignment to Alberta Public Works. The successful candidate will develop a comprehensive and continuing program of public relations for the department and assume the management responsibilities for all aspects including planning, evaluation, operations and program components. The work is often complex and requires a high degree of judgment and management skill. The sensitivity of the work is high and involves continuing relations with news media at senior levels.

QUALIFICATIONS
A bachelor's degree from an accredited university in a four year program of public relations, journalism or related discipline plus four years experience, two at a senior level as a reporter, advertising agency writer/account executive, free lance writer/editor, public relations firm account executive or similar position is required.

Accreditation in the Canadian Public Relations Society is an asset.

Salary range $10,884 - $18,240; commencing salary will depend on qualifications presented.
Closes August 12, 1974.

Competition number M141-47.

APPLY: GOVERNMENT OF ALBERTA PERSONNEL ADMINISTRATION OFFICE, MAIN FLOOR, CENTENNIAL BUILDING, 10015 - 103 Avenue, T5J 0H4, OR: Room 506, TERRACE BUILDING, EDMONTON, ALBERTA, T5K 2C1.

Alberta
GOVERNMENT OF ALBERTA

PROFIT: without it, little risk capital

By WENDY ROSEN

There is a lack of understanding of the crucial role played by corporation profits in business, says Odlum Brown and T. B. Read of Vancouver.

Odlum Brown says in an investment letter that politicians have been quick to condemn recent profit increases as being "too high" without either examining the underlying causes for the increases or defining what would be considered an adequate profit. It is no surprise, then, that the general public is unaware of the true function of profits.

The consequences of inadequate corporation profits, the firm says, would be much more serious than a few cases of temporary excess profitability. Since the economy cannot function without capital and there can be no risk capital without profits, government-sponsored programs would suffer if funds accrued through taxation of profits decreased. Projects would either be seriously hampered or personal taxes would be increased to make up the deficit.

At the heart of a dynamic and innovative economy, Odlum Brown says, is the concept of risk capital. Without this new industrial capacity and expanding employment opportunities will not be created.

The stock market is the single most important source of risk capital. In the past, stock markets have been an effective and sensitive mechanism for matching the savings of individuals with the long-term financing requirements of industry. Odlum Brown says this function might be seriously undermined if present trends in federal and provincial government policies continue.

The savings of many investors, the firm says, have been depleted as a result of current stock market conditions. The number of small investors purchasing stock may have declined in recent years, but most people are involved in the market indirectly through investments in pension plans, retirement savings plans, life insurance policies and mutual funds.

Big business — or multinational corporations — as opposed to small businesses, Odlum Brown says, often have been the targets of government policies. In addition to not defining when small becomes big business, these policies ignore the fact that the motivating force behind many small businessmen is the incentive to grow larger.

An unfavorable investment climate, the firm says, can thwart these dreams even more than the expansion plans of a large corporation.

Odlum Brown says leaders in the business sector are starting to question the direction of government policies openly in an effort to explain the role of profits in the free enterprise system and bring about changes in government policies.

WE FIND IT HARD
— to believe that some people don't know we do top quality "instant" printing at very reasonable prices. Try us — you'll like us!
IDEALETTER SERVICES LTD.
605 Courtney St. 382-9296
20 Steps from Government St.

Nixon news boosts gold

LONDON (AP) — The price of gold continued to climb on Europe's bullion markets Tuesday in the wake of impeachment moves against President Nixon.

But the London stock market, swept by uncertainty caused by Britain's economic troubles, returned to the 15-year low it reached June 26.

Gold opened at $160.50 an ounce in London, one of Europe's major bullion marts, to advance $2.50 from Monday's close. Gold has gained $13 an ounce here in the last week.

In Zurich, the other key centre in Europe, gold opened at $163, a $4.50 overnight jump.

Gold's last big boom took the price to a record $186 an ounce Feb. 26.

Dealers reported the impeachment issue in Washington and the Cyprus crisis have led to widespread bullion buying.

Speculators, the dealers said, believe the crisis will weaken the U.S. dollar, making gold a safer investment.

The London stock market showed little signs of rallying from Monday's depression, dealers reported.

Arabs puzzled

Why is U.S. worried?

JIDDA, Saudi Arabia (AP) — Saudi Arabians, who may have up to $20 billion to invest in foreign markets this year, are puzzled by fears in the United States that they might obtain control of major U.S. corporations by purchasing a majority of shares.

"I don't know why you have that fear," said Sheik Ahme Zaki Yamani, the Saudi oil minister.

"You should be extremely happy if we decide to do this because there are so many countries on earth who have been extremely enthusiastic to get Saudi Arabia to come and invest in their equity market."

The equity market is another term for the stock market.

Yamani's view was echoed by other Saudi officials in interviews here. They were noticeably irritated at suggestions there would be something objectionable in Saudi control of U.S. corporations.

One U.S. banker here said: "For years, I have been trying to justify American ownership of foreign enterprises. And suddenly Americans are saying it would be wrong to have foreign ownership of American corporations. It's madness."

Ambassador James Akins and other U.S. officials here believe it is imperative for the United States to make attractive investment opportunities available to Saudi Arabia, Iran, Kuwait and other oil-producing nations.

If the oil-producing nations can't invest their vast surplus wealth profitably now, they almost certainly will cut back on oil production until such a time as they can, the officials said.

Such a move would reduce the supply of oil, drive oil prices higher and make a bad world financial situation even worse, they added.

Estimates of the amounts available to be invested abroad by oil-producing nations are staggering. They range as high as $70 billion this year, $200 billion in two years and over $1 trillion by 1985.

OPEN WED. 5-9
3904 ANTON

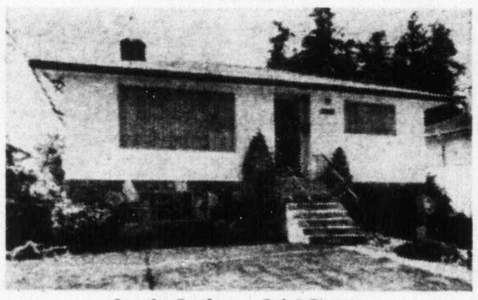

Lovely Garden — Quiet Street
Values like this sell quickly—call in today! Clean, comfortable home with 3 bedrooms, 2 bathrooms. MLS.
$48,000
BARRY THORNDYCRAFT
477-8487 or 382-9191
CANADA PERMANENT
Real Estate Division

PLANT MAINTENANCE TRADESPEOPLE

We require skilled tradespeople for civil and mechanical maintenance in a new and modern plant near Grande Prairie, Alberta. We offer good wages with a company benefit plan and excellent opportunity for advancement.

Applicants should possess a journeyman's ticket in pipefitting, millwrighting, carpentry, painting, insulating, sheetmetal, or pressure welding.

A relocation allowance is available to successful applicants.

Grande Prairie is a modern city of 16,000 people with a hospital, good schools and a new college.

To arrange a personal interview, please reply in writing with complete resume, or phone:

Mr. Barry Cooksley
Wonderly & Kershaw
Petrochemical Services Ltd.
7032 Farrell Road S. E.
Calgary, Alberta
T2H 0T2
Phone: 1-403-252-7521

Subsidiary of Bow Valley Industries Ltd.

ROCKLAND EXCLUSIVE

An immaculate and impressive residence in an area of fine homes. Large panelled reception hall with Inglenook fireplace. Spacious formal dining room with fireplace, built-in window seats and buffet. Entertainment-sized living room. Den with fireplace. 5 Bedrooms—2 with fireplaces, 3 bathrooms, plus 2 "hobby" rooms on the 3rd floor. Excellent kitchen with large dining area featuring a red bricked fireplace. Tennis court foundation and orchard. This magnificent residence viewed by appointment only.

598-1420 TED WALFORD 477-1841
BLOCK BROS. REALTY

Car sales off in U.K.

LONDON (AFP) — Sales of new cars in Britain fell by 27.4 per cent in the first six months of this year, official statistics showed. They totalled 657,499, compared with 906,127 in the corresponding period of 1973. Sales of commercial vehicles were down from 155,487 to 125,122.

Gold coins sell to U.S. visitors

VANCOUVER (CP) — A Vancouver coin dealer estimated Tuesday that Americans visiting here buy between $100,000 and $200,000 worth of gold coins a month.

"A lot of them are professional people from San Francisco and Los Angeles," said Benny Lee. "They come here to buy a cottage and to hide a supply of gold coins."

Lee attributed the purchases to predictions of such people as investment counsellor Harry Browne who predicted bad times in his book How You Can Profit from the Coming Devaluation.

Milk down

OTTAWA (CP) — An estimated 1.78 billion pounds of milk was produced in June, 3.1 per cent less than produced in the same month last year, Statistics Canada reported Tuesday. It brought the total estimated production during the first six months of 1974 to 8.13 billion pounds, down 2.2 per cent from the same period of 1973.

WEDNESDAY
JULY 31
SHELL REG. GAS
54.9 per gallon
EVERY WEEK
THE CAR WASH
628 Gorge Rd. • 386-7021

Kensington Terrace
AT QUADRA AND INVERNESS

—wall-to-wall carpets
—all suites fully soundproofed
—hydro therapy pool
—sauna exercise room
—billiard room
—entertainment lounge
—workshop and crafts room
—rooftop sundeck
—large private sun patios
—frost free 30" coloured refrigerators
—deluxe dishwashers
—automatic range
—wall-to-wall indoor-outdoor kitchen carpet
—full security protection package
—two elevators
—superior interior decor

Fine variety of 1 bedroom from $25,000.-$26,500.
2 bedroom from $31,000. 3 bedroom from $41,500.

Open for your inspection 2 - 9

Our Charming Hostesses will be Pleased to Show You Around.

10¼% - 10½% Financing

PARK PACIFIC

Call Kensington Terrace 383-7444, Park Pacific Investments Ltd. 383-7131, J.B. Young 598-1818.

60 people have decided "it's their turn to live" at Kensington Terrace.

OPEN HOUSE
2 p.m. to 9 p.m.
THURSDAY - FRIDAY - SATURDAY
COWICHAN BAY ARMS
Corner of Wilmot and Prichard Roads
COWICHAN BAY, VANCOUVER ISLAND
40 LUXURY STRATA TITLE HOMES
FEATURING
• 30" Ranges, Frost-Free Refrigerators
• Drapes
• Underground Parking
• Wall-to-Wall Carpeting
• Washer and Dryer on Each Floor
• Concrete and Brick Construction
• Sea View
• Balconies
• Recreation Area
• Excellent Financing
• 10½% Mortgages
J. H. WHITTOME & CO. LTD., Duncan, B.C.
Exclusive Agents
For further Information and Special Appointments to View — Call 746-6161 or Evenings phone 746-5628 or 748-9817.

Consumer 'crusaders' fight inflation blues

Co-op with flair treads softly but handsomely

Glenn
... careful planner

—Fred Currie photos

Co-op gasoline outlet at Fraser and Wentworth

By NANCY BROWN
Colonist Reporter

One of the most notable business successes in Nanaimo isn't really a business at all, according to the people who run it: It's more like a crusade.

The business is called a direct charge operation — a vague enough description to the uninitiated — or, more formally, Mid-Island Consumer Services Co-op.

But everybody knows it as the Hub Co-op.

It's 12 years old now, officially, but before it started there were five years of on-and-off study and preparation by its founders.

And now they tell all their would-be imitators that prior study and planning is an essential for success in operating a co-operative.

That, plus sound financing and top-notch management. Because although co-ops are in some ways anti-business, they are run in a very businesslike way.

Oh, and start in a small way, too, to get the feel of the operation, and only expand to meet undeniable demand.

Hub Co-op opened with one gasoline and home fuel outlet.

It was four years before it moved into supplying groceries and hardware.

Its success has been almost embarrassing, according to chairman Rod Glen, and that's one reason why Co-op directors try to avoid publicity.

"Last time we had a story in a newspaper," said Glen, "we were embarrassed by the response. We can only accommodate so many members and we don't need publicity to get them."

The co-op started with 250 members buying petroleum products from one outlet and now has 5,000 members with three (soon to be four) gas outlets and two grocery-hardware stores.

Directors expect to re-establish soon a waiting list for new members — and all this in a city with a population of 15,000 and a total district population of about 35,000.

Unlike traditional co-ops, which are owned by and which distribute profits to members, Hub Co-op uses the less-known direct charge system.

It sells goods at cost and members pay a $2 weekly fee to pay operating costs. To join, members buy one $10 share and promise to buy seven more shares as well as pay a $2 membership fee.

New co-op grocery store and credit union building on Bowen

The seven shares are paid for through a two per cent surcharge on goods purchased, and this surcharge is continued even after all seven shares are paid for. The extra money is put into loan shares which mature in three years from the date of purchase, with the member receiving $11.80 for each $10 share.

"This is how we are able to meet capital costs," said Glen.

But no matter how many shares a member owns, when it comes to the annual meeting, consumer democracy has its way with a one member — one vote system.

Glen, who manages Nanaimo and District Savings Credit Union, was one of the men who guided the co-op through its early years.

In fact the credit union, particularly its officers, formed the centre of co-op thought in Nanaimo back in 1957 when forming a co-operative was first considered.

Two years later an application was made for a certificate of incorporation, which was received March 29, 1960.

Still the nucleus of the co-op hesitated, studying various examples, especially Consumers Co-operative Refineries in Saskatchewan, before moving into the petroleum arena.

On three acres at Chase River, volunteers from the 250 signed-up members installed tanks, pumps and concrete, and the first gallon of gasoline was delivered Aug. 26, 1962. Fuel oil was delivered by rented truck, but by Jan. 1963 things were going well enough to purchase a truck, and soon after a second gasoline outlet was established.

Members in this early co-op were required to buy $40 worth of shares, and purchased gasoline in 50-gallon books of coupons. Fuel is sold substantially below normal retail prices, but directors won't discuss specific figures because of difficulties with some fuel oil suppliers.

The first co-op grocery store opened at 877 Bruce Street in 1969, prepared to supply 1,000 members. By 1972 the store had to be enlarged to handle 1,500 members, and within months applications had passed that number and a waiting list was established.

Last year a new store was opened on Bowen Road. Within the year, membership doubled to 5,076 families. Directors expect capacity membership of 5,500 will be passed in September and a waiting list will again be needed.

Sales of groceries, housewares and fuel run about $160,000 a week, bringing the co-op about $3,200 a week in new capital from the two per cent surcharge.

Although co-op managers try to keep as many lines as possible on the shelves, Federated Co-Operatives Ltd. of Saskatchewan (a wholesale company owned by Western Canadian co-ops) is the main supplier of goods, including petroleum products.

Managers claim the co-op label means high quality at low prices, and annual patronage refunds which returned $50,000 to Hub in 1972-73.

Co-op members are required to do a little work while shopping.

For instance, they mark prices on many products they buy, especially cans or packaged goods placed on the shelves in cases, just as they came from the wholesaler.

Vandals to face Nanaimo's wrath

NANAIMO — Mayor Frank Ney is concerned about the continuing high rate of vandalism to city property and, he said Tuesday, council is ready to take strong action to stop it.

A report from city engineer Art Leynard Tuesday shows that, in the past four days, widespread damage has been done to city property in several areas.

Three concrete waste receptacles on city streets have been destroyed. A new post for a road sign has been removed from the corner of Chapel and Church on three separate occasions in the four-day period. Also removed were, a loading zone sign at Skinner and Commercial, a stop sign at Front and Chapel, and a two-inch pipe standard installed by the highways department on Terminal Ave. was bent out into the traffic lane.

City-owned beach facilites at Westwood Lake have also been hit, according to the engineer's report.

Damage including the setting on fire of one of the heavy timber picnic tables, destruction of a large cedar log bench, removal of the asphalt roofs from two washroom buildings.

"Council has no intention of sitting back and allowing these senseless acts of vandalism without taking steps to bring serious charges against anyone involved with such acts," Ney said.

The mayor said he thinks the best way to beat the problem is for every citizen to "accept his own individual civic responsibility and report acts of vandalism to the police immediately."

The mayor issued a reminder that the city will pay a reward of $50 for information leading to a conviction on charges of vandalism against city property.

He said several such rewards have been paid since the system started about two years ago. He said all payments are kept confidential to avoid problems for the recipients.

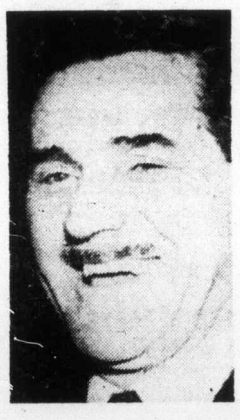

Ney
... 'senseless acts'

Flower show

PARKSVILLE — The annual flower show of Parksville and District Garden Club will be held Saturday, Aug. 10, and it is expected that competition will be keen for top trophies in the various classes. The show will feature flowers, vegetables and fruits and offers scope for artistic talent in the decorative sections.

Farewell Parade

Squadron flag was lowered for last time at Patricia Bay airport during VU-33s final parade Tuesday on tarmac. Squadron's six aircraft and 66 members leave today for new station at Canadian Forces Base Comox.

— Colonist photo by Alex Barta

900 men off up-Island job

Pickets inhibit buses

PORT ALBERNI — About 900 men employed by MacMillan Bloedel Ltd. were off the job Tuesday in the firm's Cameron and Franklin River logging divisions near Port Alberni after crew buses would not cross picket lines set up by fallers on a road to the divisions.

About 85 fallers in the two divisions had been off work since last Thursday in a dispute over training procedures for new men. They walked out when the company began using bullbuckers, who are supervisory personnel, to train fallers.

The union position is that members of the International Woodworkers of America on training programs must be trained by other union members and not by supervisors.

The faller crews were meeting with union officials Tuesday to discuss the matter.

IWA Local 1-85 financial secretary William Hawkes said Tuesday a meeting had been held with MacMillan Bloedel Friday but company officials "didn't seem prepared to enter into any meaningful discussion at the moment."

He said the union thinks training of fallers should be done by hourly-paid workers rather than by supervisors.

"We feel that the most competent people to train others are the fallers themselves," he said. "some of the bullbuckers were never fallers themselves and some were fallers for only a very short time."

A proposed training program was contained in a 15-point IWA memorandum presented to the company at the Friday meeting. Hawkes said it was not unusual for agreements to be reached, outside of the master contract, on specific items at the local level.

The fallers at the two divisions had earlier refused to train four trainee fallers because the trainees were acquiring more seniority than men who had been on the job for a long period of time.

The trainees gained their seniority by their length of time in other woods positions before becoming faller trainees.

When the fallers refused to do the training, the company began using bullbuckers for the job.

A MacMillan Bloedel spokesman said Tuesday that under Workmen's Compensation Board regulations, the company, through its supervisors, is responsible for training its employees.

"They have to work within the framework of WCB regulations on training," he said.

Sea cadets to perform

Esquimalt Sea Cadets will perform the Ceremonies of the Flags four times during August. On Aug. 9, the ceremony will be at 8 p.m. at Camp Barnard, Sooke; on the 10th at 3 p.m. at Fort Rodd Hill; and at 7:30 p.m. the 14th and 15th on the legislative building lawn.

Thieves heist store jewelry

NANAIMO — RCMP reported Tuesday that a smash and grab thief got away with four watches of undetermined value at about 2:30 a.m. from a downtown jewelry store. The report said a display window at Harding and Sons Jewellers, 132 Commercial, was broken and the watches taken from a shelf.

Interior IWA pact waits on companies

KELOWNA, (CP) — Representatives of about 40 companies met Tuesday to discuss a proposed one-year contract with more than 8,000 members of the International Woodworkers of America in the southern Interior and to hold a ratification vote on the settlement.

Union officials announced Monday that woodworkers had voted overwhelmingly to accept the pact which includes a 12-per-cent wage increase with a minimum increase of 65 cents an hour. Base rate under the old contract was $4.45 hourly for laborers.

The exact vote by IWA members in the Kelowna, Kamloops and Cranbrook locals was not announced by chief negotiator Wyman Trineer, who said "a good healthy majority" voted approval.

Woodworkers started returning to their jobs Tuesday after a strike which began last Wednesday in most cases. Men walked out earlier at some work sites.

Mike Davison, chief negotiator for the employers' Interior Forest Labor Relations Association, said that because of such factors as mill maintenance, differing types of work and a holiday next Monday for B.C. Day, it might be a week before all operations resume.

He also said he expects reductions at some operations in the number of workers recalled or the number of shifts in operation.

Such actions were considered earlier in view of a weak lumber market, Davison said, but were put off by the companies because "it wouldn't have looked good during negotiations."

He said the terms of settlement with IWA negotiators "didn't make any sense economically" in terms of what the companies expect from forest product sales.

Program Schedules for Wednesday

Programs subject to last minute changes by stations concerned

CBUT 2	KOMO 4	KING 5	CHEK 6	KIRO 7	TIME	CHAN 8	KCTS 9	KTNT 11	KVOS 12	KTVW 13
	Jeff's Collie	Today	Canada AM	J. P. Patches	8:00	Canada AM		Beaver	Cartoons	Rocky
	News	Today	Good Morning	Capt. Kangaroo	8:30	Romper Room		New Zoo Revue	Cartoons	Cisco Kid
	News	Seattle Today	Ed Allen	News	9:00	Party Game		Joker's Wild	Joker's Wild	Voyage
	Not Women Only	Seattle Today	Pay Cards	News	9:30	Pay Cards		Gambit	Gambit	Voyage
Mon Ami; Giant	Merv Griffin	High Rollers	Mon Ami; Giant	Now You See It	10:00	Eye Bet		Calendar	Now You See It	Richard Diamond
Mr. Dressup	Merv Griffin	Hlywd. Squares	Mr. Dressup	Love of Life	10:30	Yoga		Calendar	Love of Life	Jack LaLanne
Sesame Street	Merv Griffin	Jackpot	Golden Years	Young, Restless	11:00	Summertime		Get Smart	Young, Restless	Honey West
Sesame Street	Pyramid Game	Celeb. Stakes	Eye Bet	Search for Tmrw.	11:30	Summertime		Mayberry	Search for Tmrw.	Gourmet
Luncheon Date	Password	Jeopardy	News; Clarkson	News	12:00	News; Bt Clock		Fav. Martian	Merv Griffin	Movie: Little
Luncheon Date	Split Second	Days of Lives	Ida; Movie:	As World Turns	12:30	Clock; Movie:		Cartoons	Merv Griffin	Big Horn
Tomorrow Now	All My Children	The Doctors	Reluctant Saint	Guiding Light	1:00	Reluctant Saint		Movie: Duel	Merv Griffin	Movie
Family Court	Let's Make Deal	Another World	Movie	Edge of Night	1:30	Movie		at Apache Wells	To Tell Truth	Movie: Kill
Juliette	Newlyweds	How to Survive	Movie	Price Is Right	2:00	Movie		Movie	Price Is Right	or Be Killed
Coronation St.	One Life to Live	Somerset	Talk Back	Match Game	2:30	Somerset		Movie; Cartoons	Match Game	Movie
Take 30	General Hospital	Name That Tune	Take 30	Tattletales	3:00	Another World		Marine Boy	Mike Douglas	Cisco Kid
Edge of Night	Girl in My Life	Movie: The	Edge of Night	Movie: Summer	3:30	What's Word?		Speed Racer	Mike Douglas	Jonny Quest
Forest Rangers	Brady Bunch	Desert Song	Family Court	Holiday	4:00	Anything Game	Sesame Street	Flintstones	Cartoons	Cliff Hangers
Odyssey	Bonanza	Movie	Odyssey	Movie	4:30	Flintstones	Sesame Street	Munsters	Cartoons	Bullwinkle
Skipper	Bonanza	Movie	Family Affair	Movie	5:00	Mod Squad	Mister Rogers	Jeannie	Bewitched	Westerners
That Girl	News	News	Victoria News	News	5:30	Mod Squad	Electric Co.	Bev. Hillbillies	It Takes Thief	Batman
Wild Kingdom	News	News	News	News	6:00	News	Zoom	Star Trek	It Takes Thief	Land of Giants
Hourglass	News	News	News	Mike Douglas	6:30	News	Public Streets	Star Trek	News	Land of Giants
CFL Football:	To Tell Truth	Truth or Conseq.	CFL Football:	Mike Douglas	7:00	Access	Book Beat	It Takes Thief	Here's Lucy	Film
Saskatchewan	Untamed World	Police Surgeon	Saskatchewan	Price Is Right	7:30	Fred Davis	Day at Night	It Takes Thief	Hlywd. Squares	Travel Film
at Calgary	The Cowboys	Chase	in Calgary	Hudson Bros.	8:00	Movie: The	Legacy	Movie:	Dr. in House	Movie: It
Football	Movie: Last	Chase	Football	Hudson Bros.	8:30	Rainbow Boys	Boboquivari	Mary, Mary	M.A.S.H.	Takes All Kinds
Football	Angry Man	Movie: The	Football	Cannon	9:00	Movie	TV Theatre	Movie	Sixth Sense	Movie
Ontario	Movie	Double Man	Explorers	Cannon	9:30	Movie	TV Theatre	Movie	Sixth Sense	Movie
Let's Do It	Doc Elliot	Movie	Good Times	Kojak	10:00	Ian Tyson	Bluegrass	Big Valley	Kojak	Burke's Law
Hourglass	Doc Elliot	Movie	Adam-12	Kojak	10:30	Target: Imp.	Day at Night	Big Valley	Kojak	Burke's Law
News	News	News	News	News	11:00	News		Dragnet	Dragnet	Movie: Matter
News	Country Music	Johnny Carson	Victoria News	News; Movie:	11:30	News		Untouchables	Movie: Men of	of WHO
Movie: Stage	Country Music	Johnny Carson	Movie: Attack	The Fiend Who	12:00	Movie: Streetcar		Untouchables	Fighting Lady	Movie
to Dancers Rock	Country Music	Johnny Carson	of Mayan Mummy	Walked the West	12:30	Named Desire		News	Movie	Movie

aboutv bruce lowther

One of my favorite radio stations is KUOW-FM (95.9) from the University of Washington in Seattle. Its programming is of the finest quality while its voices, excluding that of Friday night music nostalgian Bill Snoopy, are sometimes laughably amateurish.

Well, that kind of a station is coming closer to Victoria. The Canadian Radio-TV Commission has approved a student radio station at UBC in Vancouver at 650 on the dial. And in a separate decision, the CRTC said student stations at universities can carry some advertising.

The allowed list will include classified ads, information from community and non-profit groups and company commercials that don't plug a product or service. I can just hear those classified ads now.

□

BUREAU OF USELESS INFORMATION: Tuesday's answer — Robert Donat will live forever as the hero of the movie based on James Hilton's book Goodbye, Mr. Chips. Two other Hilton biggiesgies, Random Harvest and Lost Horizon, both came to the screen starring Ronald Colman. Still popular.

Today's question — Julius Caesar lived from 102 to 44 B.C. and I suppose everyone knows Rex Harrison was Caesar in Liz Taylor's Cleopatra. But who played Caesar in Vivien Leigh's Caesar and Cleopatra and in Claudette Colbert's 1934 Cleopatra? Answers Thursday.

"Thirty-eight hundred and sixty dollars for your thoughts, dear."

Wednesday highlights

7:00 p.m.—The first western game in CFL football, Saskatchewan at Calgary—2, 6.

8:00—The Hudson Brothers lead the latest CBS summer variety series and New Faces comic Ronny Graham is on hand—7.

9:00—Eli Wallach and Anne Jackson shine in a PBS rerun from Hollywood TV Theatre, The Typists—9.

11:30—ABC repeats a country music awards thing with Charlie Rich, Roy Clark, Loretta Lynn and zillions more — 4.

Wednesday movies

12:00 noon — Little Big Horn (ridiculous 1951 save-Custer stinker), Lloyd Bridges, John Ireland. Wonder how Custer would have done in Vietnam?—13.

12:45 — Reluctant Saint (1962 priest story), Max Schell —6, 8.

1:00 p.m.—Duel at Apache Wells (dull 1956 western). Any western with Anna Maria Alberghetti is never in season—11.

1:30—Kill or Be Killed (1950 chase suspense, an antique), Lawrence Tierney. The first movie gangster may have been Edward G. Robinson but the worst was Tierney—13.

3:30—Desert Song (popular 1953 musical), Gordon MacRae, Kathryn Grayson. The bad guys are Riffraff—5.

3:30—Summer Holiday (1963 Cliff Richard). An English trifle—7.

8:00—The Rainbow Boys (1973 B.C. adventure-comedy), Donald Pleasance, Kate Reid. Not too bad and CTV has added a warning of some coarse language—8.

8:00—Mary, Mary (1963 Debbie Reynolds). Quite contrary—11.

8:00—It Takes All Kinds (unkind 1969 frame suspense), Vera Miles, Robert Lansing. If anyone likes this, it takes all kinds—13.

8:30—The Last Angry Man (1973 individualist drama), Pat Hingle. A remake of Paul Muni's final film and not a success, sadly—4.

9:00—The Double Man (tame 1968 spies), Yul Brynner. Double your pleasure, double your fun, miss Double Man by gum—5.

11:00—A Matter of WHO (only fair 1962 smallpox excitement), Terry-Thomas. The real question is why?—13.

11:30—Men of the Fighting Lady (average 1954 war action), Walter Pidgeon, Van Johnson. Remade today, this would be a karate film—12.

11:45—The Fiend Who Walked the West (ho hum 1968 western), Hugh O'Brian. No, Myrtle, it's not The Mark Raines Story—7.

12:00—Stagecoach to Dancers Rock (1962 actioner, not too bad), Martin Landau, Warren Stevens. Good guys vs. plague and Indians — 2.

12:00—Attack of the Mayan Mummy (1963). There are times when I seriously consider entering a monastery—6.

● 12:00—Streetcar Named Desire (superb 1951 Tennessee Williams), Brando, Vivien Leigh, Kim Hunter, Karl Malden. Farewell, monastery—8.

1:40 a.m.—Women's Prison (above-par 1955 nastiness), Howard Duff, Ida Lupino. Much talent—6.

2:35—La Traviata (1968 Anna Moffo version). If they ever make a Custer opera, it should be entitled Little Big French Horn—8.

Wednesday radio

6:00 p.m.—CFL football, B.C. at Winnipeg—CFAX (1070).

8:00—Concern includes one of the last interviews of Pablo Casals—CBU (690).

●—Recommended.

24 SALES PERSONS AND AGENTS

Representative Wanted (full or part time)
We sell Scandinavian furniture, and we are looking for a person (male or female) to show our furniture to potential customers. Interest or experience in interior decorating helpful. Sales experience not important. High earnings (commission). Write Scan-Craft, 1111-210 Oak St., Toronto, Ontario M5A 2C9.

SALES REPRESENTATIVES REQUIRED
Food Brokerage company requires Field Representative for Vancouver Island, to call on and develope Retail and Wholesale Accounts. Salary, incentives, expenses and other Benefits, Company car supplied. Reply giving Academic and business background to Victoria Press, Box 206.

REAL ESTATE AGENT NOMINEE
New real estate company, affiliated with construction company has an opening for a licensed real estate person to be the nominee of the company. Also opening for one licensed or unlicensed person to sell new homes, now ready for sale and under construction. Duties and remuneration open for discussion. Send your resume to Victoria Press Box 181.

EXPANSION
DUE TO EXPANSION TO THE MAINLAND, LOCAL COMPANY REQUIRES IMMEDIATELY CONSCIENTIOUS INDIVIDUALS WITH A HIGH DEGREE OF MOTIVATION AND INTEGRITY. FOR A PERSONAL INTERVIEW PLEASE CALL, 383-3322, MON. THRU FRI.

24 SALES PERSONS AND AGENTS

LIFE INSURANCE SALESMAN required immediately no previous experience necessary. Must be bondable, excellent salary, plus commission and fringe benefits. For appointment, please call 388-6681.

STEREO SALESMAN Required for Victoria Audio Store. Sales experience necessary. 386-2935 or apply in person 721 Yates St.

25 TEACHERS

ADVERTISEMENTS IN THIS CLASSIFICATION MUST COMPLY WITH THE BRITISH COLUMBIA HUMAN RIGHTS ACT SEE COLUMN 1

QUALIFIED PRE-SCHOOL SUPERVISOR required. Starts teaching September, Victoria area. Applicant should write, giving details of qualifications and experience, to lower Saanich Community Pre-School, 1764 Cedar Hill Cross Rd., by 7th August. Some knowledge of Montessori techniques preferred.

26 PART TIME OR TEMPORARY HELP

ADVERTISEMENTS IN THIS CLASSIFICATION MUST COMPLY WITH THE BRITISH COLUMBIA HUMAN RIGHTS ACT SEE COLUMN 1

WANTED — PART TIME ANIMAL control officer. Mature person desired. Work Saturday and Sunday and holiday relief. Apply S.P.C.A., 3150 Napier Lane.

LADY WHO CAN DRIVE A truck or car and do other odd jobs as needed, Good Shepherd Shelter, Mill Bay.

26 PART TIME OR TEMPORARY HELP

CANADA PERMANENT TRUST (ON DOUGLAS AT FORT)
Part-Time Help
Receptionist-typist required for work on Saturdays. Phone A. E. Ashurst, 382-9191.

WANTED RETIRED OLDER male or female worker part time from Monday to Friday, Royal Oak area, phone 656-2444 and leave name and phone number on recorder.

WANTED EXPERT GARDENER 2 or 3 days per week, less time in winter. Must be thoroughly experienced, top wages offered. Charman, 385-9765.

WANTED: LOW-INCOME women for part-time housework, odd jobs, etc. 384-4632 Monday to Friday 9-4.

MUSHROOM PICKER WANTED, 20-40 hours week, Jacobsons Mushroom Farm, 652-2386.

BABYSITTER NEEDED FOR 2-year-old girl, 4 nights week, Red Lion Motel area. 384-6580.

RELIABLE PERSON NEEDED in small home for the elderly to live in for one week. 383-5840.

PART-TIME COOK WANTED IN rest home, Central Saanich District. 652-3093.

CAPABLE STAFF WANTED FOR split duties in rest home, 385-4346.

30 SITUATIONS WANTED

COUPLE, 45 YEARS OF AGE, abstainers, bondable and 15 years experience in apt. rental. Seeking employment in motel or apt. field as managers in Vancouver or Victoria areas. References will be supplied on request. Send all information to Victoria Press, Box 197.

QUALIFIED ACCOUNTANT DESIRES position in charge of accounting for a group of companies. Salary expected, $800 to $1000 per month, depending on duties and responsibilities. Victoria Press, Box 209.

MATURE WOMAN REQUIRES steady work. Experienced bookkeeper, accountants payable and receivable, payroll, general office. Phone 477-5407.

LICENSED PRACTICAL NURSE or companion for private home. Good at cooking and light housekeeping. Likes older people. Phone 384-1187 after 6 p.m.

PAINTING HOUSES, MOTELS, Hotels, Apartments, Warehouses. Guaranteed Work. 384-0827.

BABY-SITTING MY HOME, DAYS only, any ages including newborn. Phone 382-4006.

LICENSED DAY CARE HOME. Some educational facilities. Large yard. 477-4255.

MAN WITH TRUCK, EXPERIENCED painter, do odd jobs. 385-1775, 592-2929.

MOWING TALL GRASS IN BACK yards, vacant lots. 479-4865, 477-1746.

PRACTICAL NURSE DESIRES work in private homes. 388-5006.

WILL CLEAN YOUR APARTMENT or house. 388-9710.

WILL DO DAY CARE, MY home. 840 Craigflower. 382-0450.

33 BANDS, MUSICIANS AND ORCHESTRAS

THE CREATIVE ARTISTS LISTING Agency Where The Artist Lives. 1225 Sunnyside Ave., 384-1065 2 p.m. to 7 p.m.

Denny's Canned Music Co. 656-3585

OPPORTUNITY FOR TRAVEL, equipped Musicians needed, Jan and Casey, 384-0912.

WEDDINGS, SPECIALIZED music James Gurr. 478-2468.

BASE PLAYER WANTED, PREferably one who sings. 477-5835.

36 BUSINESS SERVICES and DIRECTORY

Accounting Service

ACCOUNTING, PAYROLLS, INCOME TAX, AUDITING CORPORATION PROCEDURES
WE are SPECIALISTS in our field offering a FULL RANGE of ACCOUNTING and BUSINESS Counselling Services backed by OVER 25 YEARS EXPERIENCE
SIMKIN ACCOUNTING SERVICE 31-A CADILLAC BUILDING (TOP FLOOR) VICTORIA, B.C. 386-7074

Architecture

FOR COMPLETE ARCHITECtural design services, telephone: 383-5789 anytime or write to: PRECISION DESIGN AND DRAFTING SERVICES, P.O. Box 1661, Victoria, B.C. V8W 2Y1.

Auto Glass

AUTO GLASS MOBILE-VAN HOME SERVICE our specialty BOSSOM GLASS CO. LTD. I.C.B.C Insurance Claim Centre 382-3031

Bookkeeping

BOOKKEEPING SERVICE FOR small businesses, reasonable rates. 384-1848.

Carpenters

FRAMING CREWS Available, experienced in house and apartment construction. Phone 386-1713 or 386-9584. Landmark Consultants

GENERAL CARPENTRY, COMplete home repairs, sundecks, carports, and concrete work. Free estimates, reasonable. References. 385-2865 or 478-8894.

EXPERIENCED CARPENTRY, renovations, decks, basement finish, additions, repairs, reasonable rates. references. 384-2323.

SUNDECKS OUR SPECIALTY Call 652-3536 after 5 p.m. for a free estimate. We also handle fences, patios, sidwalks, etc.

KITCHEN CABINETS, RENOVAtions, custom-made furniture. Free estimates. 656-5321, 479-2197.

ARBORITE WORK AND ALTERations. Reasonable rates. Work guaranteed. 479-3342.

HOMEOWNERS. ALL SMALL carpenter jobs and renovations. After 6 p.m., 598-7392.

SMALL JOBS MY SPECIALTY Howie 478-4705

36 BUSINESS SERVICES AND DIRECTORY

Carpenters

EXPERIENCED CARPENTER, renovations and additions, residential or commercial. 479-4115.

SUNDECKS, CARPORTS, PATIOS and fencing. Free estimates. Phone 652-3729.

Carpets and Linoleum

HOURIGAN'S CARPETS AND LINOS LTD. FLOOR COVERING SPECIALISTS 715 PANDORA AVE. 386-2401

PRIVATE CARPET CONTRACtor can completely install carpets. With shags, kitchen carpet, sundeck, upstairs, downstairs and the stairs at very, very reasonable rates. Free estimates over the phone. Cash talks. 658-5174.

CARPETS AND LINO INSTALled, reasonable rates. Free estimates. 386-3998.

Carpet Cleaning

CARPET TREND DEVALUES CARPET PRICES FREE ESTIMATES
JULY SPECIAL HARDINGS: Lynnwood Acrilan Plush — The Ultimate Family Textured Plush. Reg. $16 WHILE PRESENT STOCK LASTS $9.95 SQ. YD.
ALSO SEE OUR AD IN MISCELLANEOUS
CARPET TREND Skinner and Bay—Vic West 386-7501

CARPET KILLERS Those grimy little stains can really kill the life of your carpet. Coit can remove them all with their "Gentle-Steam" (60% more effective than mere shampooing!) Coit pampers your carpet and guarantees the job. Phone Coit 477-9529 for free estimate — no obligation.

CARPETORIUM Victoria's largest and oldest carpet and upholstery cleaners. We specialize in home cleaning. 642 QUEENS AVE. 384-4128 FREE ESTIMATES

Cement Contractors

DAVIDSON CEMENT CONTRACtors specializing in patios, sidewalks, driveways, etc. Phone Larry, 386-1291 or Doug, 384-6962.

Cleanup Services

LO-COST CLEANUP AND DELIVERY SERVICE Composts, yards, basements, etc. Also, demolition of small sheds, garages, fences, and trees felled. 384-4929

NO CHARGE AND UP Two young responsible men have large truck. Basement, attics, composts, etc. Very reasonable. Bob's, 386-2451 anytime.

BASEMENT, YARD CLEANUP. Hauling, Shrubs and lawn maintenance. Free estimates. Reasonable rates. 388-4678.

PROMPT AND EFFICIENT SERvice. Cleaning of yards, basements, gutters, and hauling of debris. Call Larry 388-6373.

DAVIES BROS. CLEANUP SERVICE Attics, basements, yards, compost etc. 642-3057.

ATTICS, BASEMENTS, ETC. cleaned. Free estimates. Phone 382-0664 or 383-9298.

CLEAN UP AND HAULING free estimates. 592-4291.

MAN WITH PICKUP — SMALL cleanups, Anytime. 388-6049.

HAULING CLEAN UP SERVICE call Roger. Phone 592-6851.

Contractors

ADDITIONS REMODELLING HOME and OFFICE Second storey, re-roofing, basement finished, high standard workmanship, free estimates. Hart Enterprises, 386-1713 or 386-9584.

SEA LAND HOUSE MOVING AND DEMOLITION LTD. House moving by land or sea. Demolition specialists. Telephone 385-3641. Eves. 477-2814.

WHEATON CONSTRUCTION LTD. General Contractors Building Consultants 382-2159

R. G. MASSEY ROOFING AND General Home Improvements, The one stop Shop, for home maintenance and repair. We do it all. For a better job call Bob, 598-6194.

T. and C. BUILDERS LTD. General Carpentry Framing, 385-5293 — 385-8587

FARMER CONSTRUCTION Design — Renovations 388-5121

FEATURE KITCHEN CENTRE 2610 Douglas 385-4921 QUALITY WITH ECONOMY!

KITCHEN CABINETS, RENOVAtions, custom-made furniture. Free estimates. 656-5321, 479-2197.

FRANKLIN'S CONSTRUCTION — sundecks, fencing, gutters and general repairs. 382-2732, 479-3035.

TOCANA CONSTRUCTION 385-3933 or 386-8291

Coins and Stamps

SELLING, BUYING SILVER AND gold coins and collections. 388-5740.

Drafting

CONSTRUCTION DRAWINGS, rendering or presentation, any medium. Residential, commercial, or institutional. Own office or yours. N. Palmer.

SOULE DESIGN AND SERVICES Residential design and draughting. Phone 592-1163.

Draperies

SAVE YOUR DRAPES! Those shabby drapes can be brought back to life by the COIT experts. The best cleaning service available and that's guaranteed. Phone 477-9529 for free estimate no obligation.

36 BUSINESS SERVICES and DIRECTORY

Draperies

DRAPERIES FABRICS TRACKS CUSTOM MADE AND INSTALLED Free Estimates NO OBLIGATION 386-2951 1126 QUADRA We're No. 'One' stevens interiors ltd.

ISLAMORADA DESIGNS Custom-made draperies, slip covers, furniture recovering, and restoring; your fabric or ours. 656-5896.

Dressmaking

HEATHER'S DRESSMAKING reasonable rates. Satisfaction guaranteed. Phone 598-6905 anytime.

BRIDAL RETAIL AND RENTALS, costumes, formals, 28 Burnside W., 385-1542, Fashion Craft Shop.

ANN'S DRESSMAKING AND ALterations, 9-5 only, please. 386-9466.

Drywall

WILL DRYWALL, TAPE AND texture new home, renovated homes, rumpus rooms. Free estimates. Call 383-2336 anytime.

TOP QUALITY DRYWALL, boarding, taping, texture, ceiling, and wall spray, call Bill, 384-3823 or Barry 383-2337.

PACIFIC DRY WALL — DRY wall, taping, texturing and spatter coat. Call Frank anytime, 746-6311 Duncan.

Electrical Contractors

OLDER HOMES REWIRED — NO down payment. We finance through B.C. Hydro Plan. EDDY'S ELECTRIC— 385-7666

Gardening

MAINTENANCE DIVISION Of Barker Landscaping Ltd. Quality garden care, aerating, power raking, fertilizing, pruning, weed control. 382-8323.

VAN HUET GARDEN MAINTEnance. Aerating. Lawn Care Cleanup. Pruning, etc. Commercial and residential maintenance. 383-8560.

E. JACOBSEN'S GARDENING Maintenance, serves greater Victoria, all requirements done, Scandanavian workmanship. 479-6422.

OAK BAY GARDEN SERVICE, garden cleanup, maintenance, landscaping, mulching and fertilizing. 592-0687 or 598-1340.

STUMPS REMOVED FROM your lawn, $1.25 per inch diameter. Greenleaves Tree Services. 386-1611, 479-8525.

GARDEN CLEAN-UP, DESIGNing and redesigning. Lawn care and maintenance. 385-1646.

SHRUBS, TREES, HEDGES trimmed, windows washed, free estimates. 385-5307.

EXPERIENCED GARDENERS at inexpensive rates. Phone between 6 and 8 p.m. 385-1575.

GARDENING HOURLY, HALF-day and daily. Certified. 383-4260.

Gutter Cleaning and Repair

GUTTERS AND DOWNPIPES REnewed, old country tradesman. 478-3798 after 6 p.m.

Home Improvements

RENOVATIONS AND ADDITIONS. Carpentry plus drywall, boarding and taping. 388-4775, 7:00-8:00 a.m.

Insulation

TWO EXPERIENCED WORKERS to insulate houses, apt., townhouses, etc. Phone 382-6276 for free estimates.

Landscaping

VIC'S LANDSCAPING LTD. 383-7461 All phases of landscaping and rock work done. We are not too big, but big enough to guarantee 100 per cent quality and workmanship. Terms arranged.

JACO Stone work and landscaping. Free estimates, reasonable. 479-8111 or 382-6356.

BARKER LANDSCAPING Lawn and shrub specialists. Professional stone masonry for walls, steps, patios, fireplaces, etc. Free estimates. Terms. 382-8323.

GARDEN CITY LANDSCAPING. All phases of stone work and landscaping work, expertly done, reasonable prices. Free estimates. 598-2022 or 385-4686.

HARVEY'S LANDSCAPING, NEW lawns, shrubs, designing. Fong, 479-7078 or 384-8621.

OAK BAY GARDEN SERVICE. All landscaping jobs. 592-0687 or 598-1340.

SAANICH LANDSCAPING Rockwalls, etc. Complete landscaping. 479-6490. The lowest price.

Masonry

JOE MARTINS STONE MASON 2726 Blackwood Street, Victoria, B.C. 382-5736.

R. G. MASSEY MASONRY. CEment work, chimney repairs. Masonry work of all types. Low rates. Free estimates. 598-6194.

MULTI-COLOUR STONE AND slate fireplaces. House front faces. Sipkes Masonry, 479-7348.

STONEWALLS, FIREPLACE FACings. Tile work, brick and slate. Tony. 386-9457.

D. J. CONSTRUCTION Brickwork, chimney and fireplaces. 477-6673.

Miscellaneous

JOHN'S DRILLING $7 per ft., plus casing. Also installs pressure pumps which require motor or impellers. Also submersibles. All work guaranteed. 478-9726.

Moving

BISSON'S MOVING, 384-6442 Piano, household and apartment moving.

36 BUSINESS SERVICES AND DIRECTORY

Moving

HAVE HALF-TON PICKUP, WILL do light moving and hauling, any time. 382-9046.

FURNITURE AND APPLIANCE moving, general delivery, very reasonable. Econotransfer 382-7506.

EAGLE DELIVERY & CARTAGE Moving and Storage. Courteous service, 478-7087.

Painters and Decorators

ISLAND DECORATORS Painters Paperhangers Spray Painters Plaster Repairs Convenient Time Payments 383-9059 Eves. 382-1479

CLARK AND PATTISON PAINTING CONTRACTORS LTD. Brush or spray. Paperhangers. Texture and vinyl work. Will do all or part of any job. Paint store, BAPCO, GENERAL and PRATT AND LAMBERT paints, and rentals of all painters' equipment. Terms if desired. Phone 384-0443. 760 Bay St.

BROTHERS PAINTING AND DECORATING Free appraisals, color consultant. All types of painting. All types of repairs. Commercial, farm, residential. Lowest rates. Terms. Work guaranteed. 383-8112.

DOWSON PAINTING CONTRACTOR 385-6042 Residential, commercial, free appraisals, color consultant, low rates, work guaranteed.

PAINTER, DECORATOR, INTErior, exterior, nice clean job. Free estimates. 15 years experience. Guaranteed work. Call anytime, 598-8240.

NORTH WEST DECORATORS Painting and paperhanging. Plaster repairs, gyproc filling. Office 388-7231 Res. 592-1804

PAYLESS PAINTING Experienced students paint professionally for less. Free estimates. 382-8521 after 5 p.m.

INTERIOR—EXTERIOR Special low rates. For clean job. Self-employed. Phone Douglas at 477-5207.

PAINTER Reasonable, fast work, free estimates. Phone 598-2975, after 5:30 p.m.

B.M.B. PAINTING AND ROOFing contractors. Residential and commercial. Free estimates. Reasonable rates. 479-4547 or 385-3792.

PAINTING AND DECORATING reasonable rates. Satisfaction guaranteed. Terms. 382-7885, 479-2473.

G.R. PAINTING CONTRACTOR specializing in residential property, free estimates. Gordon Rownsley, 477-3773.

FOR INTERIOR AND EXTERIOR painting, and paper hanging call Dennis, 592-2025.

EXTERIOR AND INTERIOR painting. Phone 479-3526 or 478-8402.

Plasterers

STUCCOING, PLASTERING Alterations. Reasonable. 479-4779.

Roofing and Siding

B.M.B. PAINTING AND ROOFing Contractors. Residential and commercial. Free estimates. Reasonable rates. 479-4547 or 385-3792.

R. G. MASSEY ROOFING AND General Home Improvement. For a better job call Bob, 598-6194.

ECONOMICAL ROOFING. ROOF repairs, gutter cleaning, and external painting. 382-7506.

PARKER JOHNSTON LTD. 1855 BLANSHARD. 382-9181 "Roofing Victoria Since 1935"

Sewers

SEWERS AND STORM DRAINS installed. Medallion Construction, 479-3206, 479-4500.

Tailors

OAK BAY TAILORS Expert repairs for ladies or gents. 1826 Oak Bay Ave. 598-4131

Tree Service

CEDARDALE TREE SERVICE A complete scietnific service. Large shade trees and ornamentals. TREE REMOVALS. Chas. Cowie (Rep.) 385-9931

VICES. Stump removal, topping, pruning. Trees moved, landscape design. "The Problem Solvers." 386-1611 Call us 479-8525

DAVIES BROS. TREE SERVICE Over 20 years experience in dangerous trees this includes topping, limbing and falling. 642-3057.

Upholstery

GRUBBY FURNITURE? Why put up with your couch and chairs looking so grimy. Coit can bring them back to life with their world famous upholstery cleaning. Call Coit 477-9529 for free estimate — no obligation.

DANISH UPHOLSTERY Phone 652-1591 Anytime FREE Estimates — Delivery — Pickups

38 TRAVEL

HOLIDAY NEWS Weekly Departures RENO — DISNEYLAND HAWAII — LAS VEGAS LONDON — SPAIN Bookings and Information 386-2431 TRAVELLERS INTERNATIONAL

Xmas Charter TO LONDON DEC. 19 — JAN. 6 $345 RETURN BUDGET TRAVEL 384-7121

FOR YOUR TRAVEL REQUIREments call: Western Canada Travel Service Ltd., 729 Johnson Street. 382-6160. Where In The World Can We Send You

39 PERSONALS

WANTED BY ANOTHER OF that ilk; educated and healthy Englishwoman in late 50's or early 60's Good walker. Literary, classical-music, animals slant. For reasonably intelligent company on outings, etc. No money involved, merely companionship. Victoria Press, Box 207.

JUST ARRIVED. DIVORCED lady, no dependents, like to meet young thinking divorced business gentleman, no dependents, 38-40, over 5-8". Sincere, kind and affectionate. Likes boating, fishing, dancing, sports, travel. Phone number. Replies confidential. Victoria Press, Box 225.

GENTLEMAN, CLEAN CUT, white, 5'11", 180, handsome, sincere (Libra) wishes to hear from special kind of woman, glamorous, good personality, 30-50, non-smoker, no dependants. Victoria Press, Box 198.

NEED SOMEONE WITH FAIR amount of sailing experience. Share sailing and cooking. Approx. one-month cruise. Victoria West Bay Marina Wednesday.

THE PEN MATE CLUB An excellent way to find a friend or a mate. BOX 2308, CALGARY, ALBERTA

BLACK MALE LIKE TO MEET female for friendship, age, race, religion unimportant. Write 2015 E. Yesler Way, U.S.A. 98122.

GENTLEMAN 30's WISHES TO meet woman for companionship, possible matrimony. Reply Victoria Press Box 208.

ALCOHOLICS ANONYMOUS Drinking problem? Want to quit? Phone 383-0415; P.O. Box 1.

IF YOU SAW ACCIDENT INverness and Quadra July 22, please phone 385-3670.

SUE: HAVE GOT THE NEW "VET" please come back, I need you. All my love, Gary.

PREGNANT AND DISTRESSED? Birthright can help you. 384-1431.

DIAL-A-THOUGHT FOR A HELPful thought. 592-4332.

40 BUSINESS PERSONALS

KEEP YOUR MEMORIES ALIVE with professional wedding photography. They will last Forever and Ever and Ever Ev. Royal Oak Studio (Royal Oak Shopping Centre) 479-8422.

1 AND 5 YEAR SAVING CERTIFicates yield 10% guaranteed interest. No minimum deposit required. Norfolk Trust, 1004 Blanshard, 384-0912.

LONELY? LET ME HELP YOU find a compatible companion for a happier fuller life. Confidential. Write Emily Quest, P.O. Box 5220 Victoria.

DO YOU HAVE A WILL? Does your spouse have a Will? Draw your Will up at Norfolk Trust, 1004 Blanshard St., 384-9012.

CUP AND CARD READING, horoscope analysis, numerology, and handwriting analyzed. Please phone for appointment, 383-9394.

HAVE YOUR HOROSCOPE PERsonally done, accurate, confidential. Call Rosheen 383-0405.

MRS. PAYN-JONES TRANCE medium, questions answered, advice given. 386-3603.

ASTROLOGER CARLO 383-1702

42 EDUCATION

LITTLE ROBIN PLAY SCHOOL, children 3-5, 2, 3 or 5 sessions a week. Lake Hill-Cedar Hill X-Roads area. 479-6737.

TUTORING — PROFESSIONAL help by experienced teacher. French, Math, new and old method. 598-2331.

LICENSED PRE-SCHOOL DAYcare centre has openings for 3-5 year olds starting Sept. 3. Fairfield. 598-6763.

60 FUEL

SPECIAL Dryland mill wood, $14.95 a load. Sawdust, and shavings $18 a load. Best Fuel Co., 384-5524.

DAVIES BROS. FUEL Alderwood, green or seasoned, $25,000 per pickup load, delivered. 642-3057.

63 TIMBER

IDEAL SAWMILLS CO. LTD. TIMBERS WANTED ANY QUALITY CEDAR, FIR, HEMLOCK TOP PRICES PAID PHONE 385-0441

65 BUILDING SUPPLIES

MOORE WHITTINGTON LUMBER LTD. 2614 BRIDGE ST. 386-1331

PRE-HUNG ENTRANCE and INTERIOR DOORS and frames.

FOR THE HOBBIEST; shorts of hardwood lumber.

SLIDING WOOD PATIO DOORS, C.M.H.C. approved.

WOOD SASH — WOOD DOORS, manufactured in our own factory.

Custom Planing and Resawing

Victoria's only complete: SASH DOOR and MILLWORK MANUFACTURING PLANT located at 2614 BRIDGE ST.

S. J. PEDEN LTD. PLYWOOD SPECIALS
4x8x½ sanded Poplar 10.75
42x96x⅜ sanded Fir 8.65

4x8 FIR PLYWOOD

unsanded		sanded	
⅜"	5.95	¼"	$6.95
⅝"	9.75	11/16"	13.25
¾"	12.25	¾"	13.50

Building a camper or trailer? Plans and all materials in stock at reasonable prices. Many items used in building or fitting out boats.
S. J. PEDEN LTD. 2855 QUESNEL ST. 386-3464

SAANICH LUMBER YARDS 3041 Douglas St. 385-2486 Night Phone, 479-1423
Materials for 12'x20' Garage (roofing extra) $290.00
Sabot kit (sailing) $47.00
Pram Dinghy kit $37.00
8'x10' Greenhouse $205.00
Work bench materials $10.50
Compost Box, 4x6 $10.00
Garden Sheds, 6'x7'6" $111.00
Chicken coops, any size
Fencing of wood available

SUMMER SPECIAL ROUGH AND DRESSED LUMBER 1x6 1x8 1x10 2x4 2x6 2x8 2x10

FIR, HEMLOCK, CEDAR We custom cut — We Also Deliver Call at 385-0441 for Free Estimates or come to our office at 2735 Bridge Street. IDEAL SAWMILLS CO. LTD.

65 BUILDING SUPPLIES

STEWART AND HUDSON BUILDING SUPPLY CENTRE
WHEELBARROW— (unassembled) $49.88
SCROLL TOP FENCING 36"—50' roll $25.88; 42"—50' roll $29.88
MAHOGANY DOOR JAMB 1¼"x4½"x1⅜ Rab. Spec. $9.99 set
PAINT BARGAINS
EXTERIOR OIL — White only $4.99 gal.
EXTERIOR LATEX — White only $4.99 gal.
INTERIOR LATEX — White only $4.69 gal.
LATEX Shingle Stain — Red, green, brown $3.99 gal.
STAIN BRUSH ea. $2.88
LUMBER SPECIAL No. 1 and No. 2 grade 2x4—7' 85c ea.
CEDAR COMPOST BOX 6' long — 4' wide — 3' high. Complete with hinge for flap. Ready to assemble — $13.95.
CHARGES — BUDGETS OPEN MON. THROUGH SAT. 7:30-5:30 — 386-3211 400 Gorge Rd. East. STEWART AND HUDSON LTD.

Cubbon on Cook Lumber and Building Supplies

Size	PCS.	6ft.	8ft.
1x2 M-R boards	12	$2.64	$4.69
1x3 M-R boards	6	$1.59	$2.89
1x4 M-R boards	6	$2.09	$3.89
1x6 M-R boards	4	$2.29	$3.79
1x8 M-R boards	4	$2.89	$5.19
1x10 M-R boards	4	$4.59	$7.59
2x2 Util.	6	$2.29	$3.84
2x3 Util.	1	.45	.72
2x4 Util.	1	.59	.99
2x4 Util.	1	.59	.99
2x6 Util.	1	.90	$1.76
2x8 Util.	1	$1.20	$2.32
2x4 92 Econo studs	25		$11.95

	Reg.	Sale
STAIN—Grn and Brn. Gal.	$4.99	$3.99
R-7 2½ins. 100 SF Rl	$7.99	$6.95
4x8 ¾' sanded Deg	$14.19	$10.99
Gyproc 4x8 - ⅜	$3.10	$2.69
12x12 ceiling tile 64SF	$15.55	$9.79
4x8 ⅜ part. board	$5.95	$3.49
4x8 ¾ part. board	$9.95	$6.89
4x8 Windsor Rosewood	$7.95	$6.79

3 ft. basketweave fence, L.F. .94
¾"x8 sub cedar siding, L.F. .08
Reject slabs doors from $3.99
RJX louvred bifold panels $4.99
RJX louvred bifold panels $3.39
1729 Cook Chargex 384-8181

COLUMBIA READY-MIX LTD. —ready-mix concrete —sand —gravel —drain rock —fill materials Phone 478-1701 860 Attree Rd.

CEDAR, ALL DIMENSIONS. Fencing, custom sawing, Hidden Valley Sawmill Shawnigan Lake, 743-2830. Open evenings and weekends.

ALUMINUM WINDOW, 6' X 3' with screen. 478-5008.

CEDAR SHAKES AND SHINgles, 647-5425, Port Renfrew.

70 MUSICAL INSTRUMENTS

We have recently supplied to a Fernwood area customer a Heintzmann mini-grand piano, pre-owned but a real beauty. Bernie Porter Music, Ltd., 725 Caledonia Ave., 382-9542. Closed Mondays July-August.

DRUMMERS We have the largest stock of REMO heads in town (And the best prices) SOUND SOURCE The Professionals choice 2250 Oak Bay 598-3514

BUYING AN ORGAN? We have Rhythm Organs from $895 Kimball and Gulbransen Organs PARAGON MUSIC LTD Hillside Shopping Centre 385-5275

KAWAI GRAND PIANOS IN stock, ready for purchase before fall. Available in ebony and walnut finishes. Scott Piano and Organ 612 Fort, 386-2434.

ONE ONLY WURLITZER CONcert console piano in contemporary pecan finish. Top of the line piano. Scott Piano and Organ, 612 Fort, 386-2434.

VIOLIN — EARLY 19TH CENTUry Hopf. Completely restored at the State Violin-making School in Mittenwald, Bavaria in 1970. 384-9244.

ONE ONLY! THOMAS ORGAN $695 REGINALD STONE ORGAN STUDIO 517 QUADRA 383-0239

VICTORIA SOUND CENTRE Gleeson Music City Large selection of used Electric Guitars and Amplifiers. 707 Fort St. 385-4842

1951 EPIPHONE ELECTRIC GUITar, 2 humbuckings, mint condition. With hardshell case. $300. 478-6326 after 5 p.m.

WE BUY USED PIANOS For Cash Phone EATON'S Music Centre 382-7141

SOFT SOUNDS MUSIC Fender Vibrolux Amp $430 Fender Strats and Precisions. 2031 Oak Bay 598-1524

THINKING DRUMS! check with the professionals AQUARIUS MUSIC 386-9922 1153 Esquimalt Rd.

FOR SALE: ONE B-FLAT TENOR saxophone, excellent student model instrument. Very good condition, $100. 382-7836.

2 SOUND SOURCE S.S. 125 power heads, ideal for P.A. system, $225.00 new, must sell, $110.00 each. Phone 383-6998 anytime.

UPRIGHT PIANO, WILL SWAP same for small electric piano. Value $500, 477-4628 before 6 p.m.

WURLITZER FULL UPRIGHT piano, $825, or best. To view 478-8670 noon to 9 p.m., let it ring.

HAMMOND ORGAN STUDIOS WE SELL QUALITY PHONE 388-9177

3 PIECE MUSICAL COMBO, available for, weddings, dances, etc. 384-3704.

70 MUSICAL INSTRUMENTS

Woodward's SEE AND HEAR the new T. GENIE LOWREY ORGAN with complete automatic rhythmn, automatic accompaniment and alternating bass. Reproduces Hawaiian guitar, piano, mandolin, banjo, etc. Built-in headphone jack. Organ is less than 37" wide and weighs only 90 pounds. $1195. Convenient credit terms. WOODWARD'S MAYFAIR, 2ND FLOOR.

MUSICAL Instruments, Sheet music, books, etc. HALL-FAIRFIELD MUSIC 728 Fort St. 385-3307

NELSON'S MUSIC CENTRE Your Family Music Centre 1320 BROAD ST. 385-9728

YAMAHA MUSIC CENTRE PIANOS AND ORGANS NOW LOCATED AT THE BAY 384-9131

GERHARD HEINTZMAN upright grand piano. 384-9097 after 5:30 p.m.

OLD GUILD HOLLOW BODY electric guitar, excellent sound. 388-6719.

2 E.V. SRO SPEAKERS, IN fender box, offers, 385-7610.

OLD UPRIGHT GRAND PIANO $620. 385-0961.

PIANO TUNER — CRAFTSMAN. NORMAN DUCKWORTH, 383-3083.

GOLD CORNET, GOOD TONE 382-6337

71 MUSIC TEACHERS

BERNIE PORTER MUSIC STUDIO REGISTER NOW! For FALL or SUMMER Season ACCORDION ORGAN GUITAR PIANO PARK FREE — OPEN 9:30-9 Daily Sat. 9:30-5:30 725 CALEDONIA 382-9542 CLOSED MONDAYS JULY-AUGUST

77 MOTORCYCLES

NOBODY UNDERSELLS WORLD OF PLEASURE
N—O—R—T—O—N—S 24 HR.—SAVINGS—24 HR.
New 1974 — '850' Reg. $2295 24 Hr. $2165
New 1973 — '750' Reg. $2095 24 Hr. $1895
H—O—N—D—A H—A—P—P—Y
New HONDA CR250M Reg. $1549 24 Hr. $1299
TRADES WELCOME EASY INSTANT CREDIT 1st Payment in Oct. on approved credit NO MONEY DOWN
WORLD Pleasure
Pearson's World of Pleasure Ltd. Dealer No. 1516 386-8424 3388 Douglas 382-2222 Next to Red Lion Inn 9 to 9 — Sats. till 5

YAMAHA '73 MODEL CLEARANCE
125cc ENDURO new $975 '73 CLEAROUT $795
200cc TWIN new $1150 '73 CLEAROUT $899
250cc TWIN new $1295 '73 CLEAROUT $1095
350cc TWIN new $1395 '73 CLEAROUT $1195
TRADES — TERMS
MULLINS MARINE SALES LTD. 925 Yates St. 382-1928 Dealer No. 7968

CASH Our motorcycle selection is much too low. We need a number of "good" bikes, all makes and models — right now. D. 1516 WORLD OF PLEASURE 386-8424

MUST SELL '73 Yamaha XS500, 4,000 miles, extras, excellent, best offer. 382-2355.

1973 750 YAMAHA, 8,200 MILES. new paint on tank, real good shape, has Balancer. $1700. 382-0239 after 6 p.m.

1972 750 HONDA, EXCELLENT condition, 6,400 miles, offers. See Ron, 3821 Cadboro Bay Road, 5-8 p.m.

'73 500 HONDA, 8500 MILES. High bars, sissy bar and new rubber. Immaculate. $1350 or best offer. 478-5048.

BROOKLANDS MOTORCYCLES Harley Davidson—Honda Greeves 937 Fort D7595 383-5926

'58 650 TRIUMPH TROPHY EXtended forks, ridged frame, TT pipes, just rewired and tuned up, $700. 382-0272.

FREDERICK MOTORS Suzuki—BMW—URAL 616 Queens 383-0833 D.L. 7090

MECHANIC'S SPECIAL, '68 KAwasaki 175 Enduro. Needs new battery and some work. Offers. 598-3586 before noon.

'73 YAMAHA 750, ONLY 1,500 miles, sacrifice $1,400. 385-4298 after 4:30.

MONTESA BULTACO VICTORIA MOTORCYCLE SALES 592 Ledsham Rd. 478-1123

1972 HONDA 450, 2 HELMETS, pair of gloves, $900. Phone 385-3625 between 5-6 weekdays.

1972 HONDA 450, EXCELLENT condition, 11,000 miles, $850. 592-2331 after 6 p.m.

1972 OSSA 250 CC, 450 MILES, offers or will trade for street bike. 656-1666.

HARLEY DAVIDSON sportster, offers. 56 Harley Davidson, semi-chop, 824 Tolmie.

'74 HONDA 750, 5,000 MILES. Padded sissy bar. $1,700 or best offer. 385-0438.

1972 HONDA 175, FAIR SHAPE, $400, 3572 Quadra and ask for Tom.

1973 SUZUKI 500, UNDER 4,000 miles, $1200 cash. 388-7740.

'71 TRIUMPH 650 TIGER, $850. Phone 598-1944.

'73 KAWASAKI 250 TRAIL. 2000 miles, 477-5828.

1973 HONDA 350, NEAR NEW condition. 652-2463 anytime.

1969 BSA 650 CC, A-1 CONDITION, $1000. Customized. 382-0680.

'71 KAWASAKI 500, $600. GOOD condition. 383-6730.

1972 750 HONDA 4, EXCELLENT condition, best offer. 383-7692.

'72-'73 HONDA 350. 4 386-0974 AFter 5 p.m.

1974 YAMAHA 360 ENDURO, 3,500 miles, best offer, 383-8488.

971 650 YAMAHA, CUSTOM. 510 Leckfield.

Final
TELEPHONE 383-4111
CLASSIFIED 386-2121

The Daily Colonist.

Vancouver Island's Leading Newspaper Since 1858 ★★★★★

Sunny, high 80
★ ★ ★
Weather Details On Page 2

No. 52 – 116th Year | VICTORIA, BRITISH COLUMBIA, WEDNESDAY, JULY 31, 1974 | 15 CENTS DAILY 20 CENTS SUNDAY

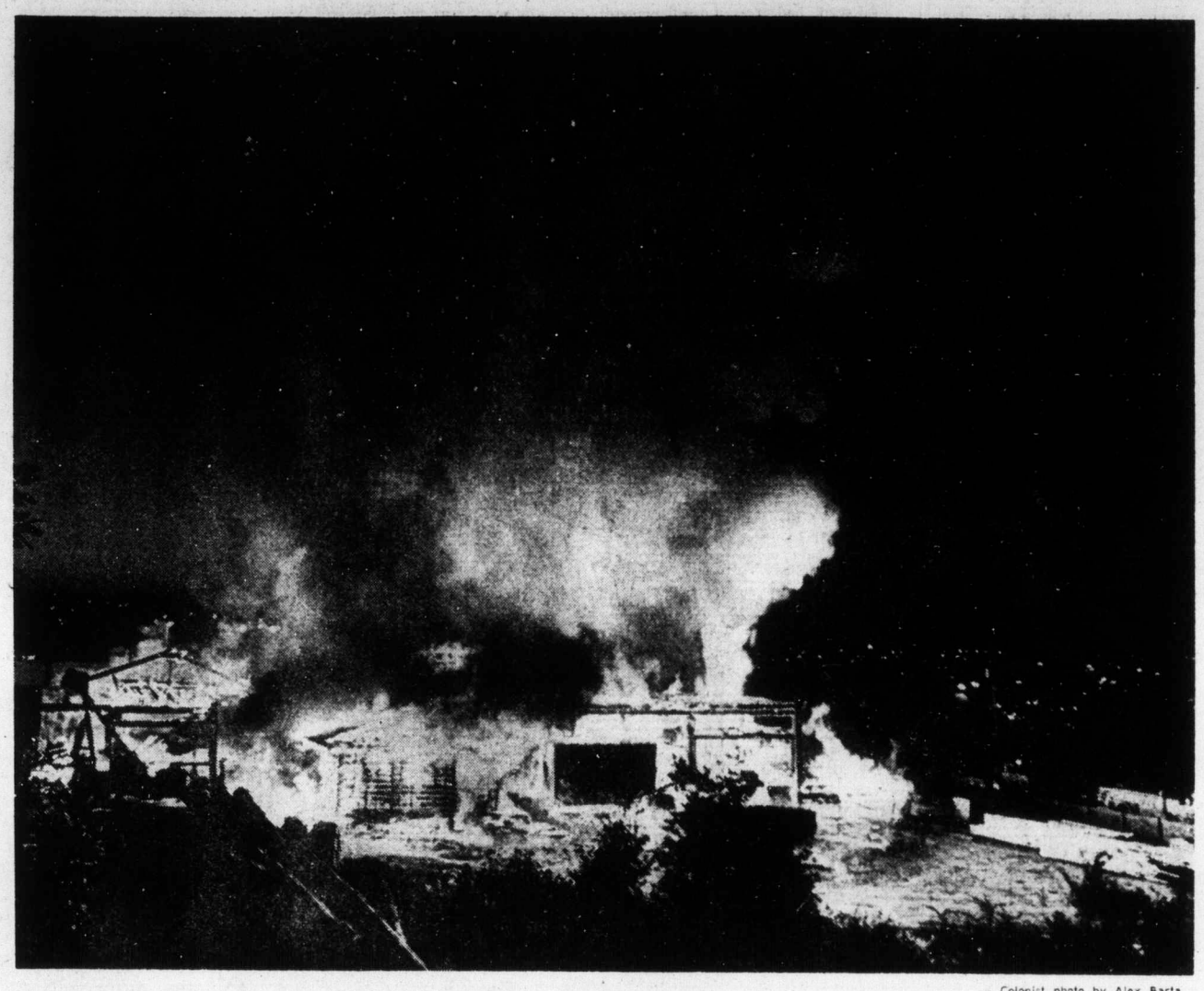

— Colonist photo by Alex Barta

Sparks erupt into night air over city

Fire loss $70,000

Sawmill gone in half-hour

By STEPHEN BREWER
Colonist Reporter

Flames which were visible for miles levelled a Victoria sawmill Tuesday, causing damage which may run as high as $70,000.

The possibility of incendiary origin of the blaze which consumed Ideal Sawmill at 450 Tyee Road has not yet been ruled out, an official investigation, he said, adding it was pretty hard to determine arson in a fire of the type his department had been battling less than two hours earlier.

It took less than 25 minutes to get the blaze under control, but in those minutes the sawmill was totally destroyed, a fireman said.

The blaze was reported at about 9:30 p.m., fire department spokesman said, by at least 30 people.

Every fireman on duty in the city at the time of the alarm responded, driving every piece of equipment they could man to the scene.

Oak Bay and Saanich fire departments covered Victoria while the city's 20 on-duty firemen battled the blaze.

The building was beyond saving before firemen arrived on the scene, which is not unusual in fires in open buildings, a fireman said.

There were no injuries reported in the fire.

Workmen had left the building at 4:30 p.m. and no watchman was on duty.

The blaze was confined to the main building of the mill which housed three trucks.

Two of the trucks exploded at the height of the fire and the third was burned up.

The building burned quickly. One spectator, who said he was across the street from the mill when the blaze broke out, said it "went up just like that."

About two dozen people in the RCAF Association building next door to the mill said they didn't see the blaze start.

It was the third fire at Ideal since 1965.

In December, 1968, a major blaze caused $25,000 worth of damage at the mill, demolishing the main structure.

Classroom demonstration

Blast kills six cadets at Valcartier

QUEBEC (CP) — Six Canadian Forces cadets were killed and 22 persons injured Tuesday in an unexplained explosion at the nearby Valcartier military base during a classroom demonstration on explosives. All were from Quebec.

A spokesman for national defence headquarters in Ottawa said 60 to 75 cadets were in the barracks training hall when the explosion occurred.

Armed forces personnel said they could not say what caused the explosion until an investigation was completed.

All but one of the 22 injured suffered minor injuries, a spokesman said. The one person listed in critical condition was taken to hospital in Quebec City. The rest remained in the base hospital.

All the cadets injured were between the ages of 14 and 17.

Both the Canadian Forces and Quebec Provincial Police were starting inquiries into the incident. The entire base was sealed off.

About 1,600 cadets in summer training were on the base at the time of the explosion.

All courses in explosives at the base were cancelled until the cause of Tuesday's explosion was found.

Indians don warpaint, say 'No turning back'

KENORA, Ont. (UPI) — The Kenora town council today faces an ultimatum from armed Ojibway Indians who have vowed to "survive or get killed" in a bid to gain ownership of a 14-acre park.

Ojibway Warriors' Society spokesman Harvey Major said Tuesday the Indians occupying Anicinabe Park put on ceremonial warpaint in "preparation for things to come."

"When you accept the warpaint you go forward and survive or get killed. There is no turning back," he said.

French now official

Bill will change life in Quebec

QUEBEC (CP) — Quebec's controversial language legislation passed third and final reading Tuesday, spelling changes in coming months for almost all sectors of Quebec life.

The legislation, approved in a vote of 92-10, proclaims French the official language of the province, with offshoots of that proclamation spreading into education, business and the public service.

English-language education in the province is guaranteed under the legislation, but the discretionary powers left to the education minister in deciding future growth of English schools have raised some concern among minority groups in the province.

The legislation in effect puts a quota on facilities available in the English-language system based on current school populations and the future needs only of children whose mother tongue is English.

The idea is to control the growth of the English-language system by stemming space in it for immigrant and French-speaking children, who have flocked to English schools. Nationalist groups

Continued on Page 2

Sidney collision kills two women

Two women died and two men are in Rest Haven Hospital as a result of a two-car collision about 8 p.m. Tuesday at Beacon Avenue and Patricia Bay Highway.

Sidney RCMP identified the women as Mrs. Murial Mills, 77, of 3419 St. Matthews, Saanich, and Mrs. Mary Parsons, 53, of Sussex, England. Their husbands, Albert Mills and Ronald Parsons, are in satisfactory condition in Rest Haven. All were in the same car.

Police said the driver of the other car involved in the Sidney crash was Roy Jokanovich of Vancouver. He was not injured.

Police also said that earlier Tuesday Brian Dench, 14, of 10634 McDonald Road, was taken to Rest Haven Hospital suffering from a broken leg, arm and collarbone and internal injuries after the bicycle he was riding was involved in a collision with a car at Pat Bay Highway and McDonald Park Road. He remains in fair condition.

Book-off halts trains

VANCOUVER (CP) — Freight traffic along the CP Rail main line in British Columbia has been effectively halted by a book-off of engineers at Revelstoke, a company spokesman said early today.

Robert Ferguson said the workers began booking off sick Tuesday, but he could not say how many men were involved. About 100 engineers work out of Revelstoke, 175 miles northeast of here, he said.

U.S. Coast Guard hearings

Single-bottom tankers receive full support

WASHINGTON (AP) — A United States Coast Guard proposal that new American oil tankers — including those carrying Alaskan oil — be allowed to operate with single bottoms was given full support Tuesday by the federal maritime administration.

But the administration, a branch of the commerce department, protested that other parts of the proposed coast guard regulations might interfere with the American shipbuilding program and with attempts to consolidate the functions of crew on American ships.

The comments came as the coast guard opened two days of public hearings on its proposed rules for construction of new ocean-going oil tankers.

The rules have already drawn the ire of some environmental groups for failing to require double bottoms. The interior department has also been pushing the protective double bottoms because of the increase in oil shipping expected to take place once Alaska's north slope oil fields start production.

Double-bottomed hulls are designed to reduce the chance of oil spills when tankers go aground or collide. The route proposed for Alaskan oil would include Juan de Fuca Strait.

The coast guard has proposed lessening the chances of oil spills through new operating rules and by requiring ballast tanks to reduce the oil discharges now blamed for much of the oil pollution in coastal waters.

Inside

Sea Law hopes for accord fade — Page 3

July trophies race dwindles — King Fisherman, 8

Pollen larrups harbor report — Page 9

	Page
Background	5
Bridge	22
Classified	20-28
Comics	18
Crossword	25
Entertainment	12
Family	16, 17
Finance	6, 7
King Fisherman	8
Marine Calendar	8
Names in the News	30
Provincial Court	14
Sport	19, 11, 13
Television	21

Impeachment goes to House

UPI, AP

The House of Representatives judiciary committee narrowly approved a third impeachment charge against President Nixon Tuesday — for defying Watergate tapes subpoenas — and ended six days of historic debate by sending to the full house a resolution that Nixon be stripped of his office.

After months of gathering evidence, hearing testimony and amassing more than 40 volumes of documents and transcripts, the committee recommended Nixon be impeached by the house, tried by the senate and removed from office on three major charges. It rejected two others Tuesday.

The three impeachment articles which the house will

Continued on Page 2

Billionaire, three others

Grand jury indicts Hughes for fraud

LAS VEGAS, Nev. (AP) — Billionaire industrialist Howard Hughes and three other persons were indicted by a federal grand jury Tuesday on charges of conspiracy, stock manipulation and fraud in connection with Hughes' 1968 acquisition of a regional airline.

The indictment was a streamlined version of one returned Dec. 27, 1973, and overturned as faulty by U.S. District Court Judge Bruce Thompson. Tuesday's indictment was returned just seven hours before a midnight deadline for presenting new charges.

The three men indicted with Hughes were Chester Davis, a lawyer for Hughes' Summa Corp.; Robert Maheu, former head of Hughes' Nevada gambling and hotel empire, and David Charnay, head of Four Star International, a movie production firm in Los Angeles.

Hank Greenspun, publisher of the Las Vegas Sun, and George Crockett, a Las Vegas businessman, were named as unindicted co-conspirators.

The four-count indictment charged Hughes, Davis, Maheu and Charnay with trying to force down the value of Air West stock in order to make it easier for Hughes to acquire financial control of the airline.

Air West was taken over by Hughes on Dec. 31, 1968, and later renamed Hughes Airwest.

U.S. Attorney DeVoe Heaton said Hughes and the others would be served with summonses to appear at court at a date to be set by the district court clerk's office.

But U.S. officials may face problems in bringing the publicity-shy Hughes into court. He has been living in the Bahamas, and that country's extradition agreements with the United States may shield him from being forced to return for trial.

"Until he proves differently, I have no reason to believe he won't show up," Heaton said.

But if Hughes fails to answer the summons, Heaton said he would seek a bench warrant for his arrest.

Richard Hannah, a Hughes spokesman, refused comment on the indictment.

The grand jury returned the indictment in the courtroom of U.S. District Court Judge Roger Foley, who had initially handled the case but transferred it to Thompson.

He said the new indictment contains fewer counts than the one which was thrown out and the new charges were "well-founded in fact . . . we have done considerable work on the indictment this time."

Continued on Page 2

Pact for Cyprus to ease tension

Associated Press

Turkey and Greece, with Britain assenting, have agreed to cut arms and forces in Cyprus gradually. The agreement, signed Tuesday in Geneva, Switzerland, contains no commitment for total withdrawal of forces.

The accord was signed after six days of negotiations.

The three countries, the guarantors of Cypriot independence under a 1960 treaty, will meet again Aug. 8 to consider amendments to the constitution of the Mediterranean island republic.

The delegates said the accord recognized present military lines on Cyprus and gives Turkish troops there the right to intervene if Greek-Cypriots threaten the safety of Turkish-Cypriots.

The pact also calls for creation of two separate governing administrations for Greek-and-Turkish-Cypriots, a move which Greece in the past has said might lead to the island's eventual partition.

But early Tuesday, British Foreign Secretary James Callaghan said an overnight recess had "opened up new areas for manoeuvring." It was during this time that U.S. State Secretary Henry Kissinger in Washington was also reported to have made a number of telephone calls to both Turkish Premier Bulent Ecevit and Greek Premier Constantine Caramanlis, urging them to modify their demands.

In London, the ousted Cypriot president, Archbishop Makarios, vowed to return to Cyprus. "I am the elected leader, so I am the president of Cyprus and nothing can prevent me from returning to Cyprus."

Canadian reinforcements for the United Nations peace force settled into barracks in Nicosia Tuesday following an exhausting day of travel climaxed by a three-hour convoy through the Mediterranean night to this tense Cypriot capital.

Nanaimo co-op burgeons conservatively into sparkling success

Consumer 'crusaders' carry sharp swords

By NANCY BROWN
Colonist Reporter

One of the most notable business successes in Nanaimo isn't really a business at all, according to the people who run it: It's more like a crusade.

The business is called a direct charge operation — a vague enough description to the uninitiated — or, more formally, Mid-Island Consumer Services Co-op.

But everybody knows it as the Hub Co-op.

It's 12 years old now, officially, but before it started there were five years of on-and-off study and preparation by its founders.

And now they tell all their would-be imitators that prior study and planning is an essential for success in operating a co-operative.

That, plus sound financing and top-notch management. Because although co-ops are in some ways anti-business, they are run in a very businesslike way.

Oh, and start in a small way, too, to get the feel of the operation. and only expand to meet undeniable demand.

Hub Co-op opened with one gasoline and home fuel outlet.

It was four years before it moved into supplying groceries and hardware.

Its success has been almost embarrassing, according to chairman Rod Glen, and that's one reason why Co-op directors try to avoid publicity.

"Last time we had a story in a newspaper," said Glen, "we were embarrassed by the response. We can only accommodate so many members and we don't need publicity to get them."

The co-op started with 250 members buying petroleum products from one outlet and now has 5,000 members with three (soon to be four) gas outlets and two grocery-hardware stores.

Directors expect to re-establish soon a waiting list for new members — and all this in a city with a population of 15,000 and a total district population of about 35,000.

Unlike traditional co-ops, which are owned by and which distribute profits to members, Hub Co-op uses the less-known direct charge system.

It sells goods at cost and members pay a $2 weekly fee to pay operating costs. To join, members buy one $10 share and promise to buy seven more shares as well as pay a $2 membership fee.

The seven shares are paid for through a two per cent surcharge on goods purchased, and this surcharge is continued even after all seven shares are paid for. The extra money is put into loan shares which mature in three years from the date of purchase, with the member receiving $11.80 for each $10 share.

"This is how we are able to meet capital costs," said Glen.

But no matter how many shares a member owns, when it comes to the annual meeting, consumer democracy has its way with a one member — one vote system.

Glen, who manages Nanaimo and District Savings Credit Union, was one of the men who guided the co-op through its early years.

Glen
. . . careful planner

In fact the credit union, particularly its officers, formed the centre of co-op thought in Nanaimo back in 1957 when forming a co-operative was first considered.

Two years later an application was made for a certificate of incorporation, which was received March 29, 1960.

Still the nucleus of the co-op hesitated, studying various examples, especially Consumers Co-operative Refineries in Saskatchewan, before moving into the petroleum arena.

On three acres at Chase River, volunteers from the 250 signed-up members installed tanks, pumps and concrete, and the first gallon of gasoline was delivered Aug. 26, 1962. Fuel oil was delivered by rented truck, but by Jan. 1963 things were going well enough to purchase a truck, and soon after a second gasoline outlet was established.

Members in this early co-op were required to buy $40 worth of shares, and purchased gasoline in 50-gallon books of coupons. Fuel is sold substantially below normal retail prices, but directors won't discuss specific figures because of difficulties with some fuel oil suppliers.

The first co-op grocery store opened at 877 Bruce Street in 1969, prepared to supply 1,000 members. By 1972 the store had to be enlarged to handle 1,500 members, and within months applications had passed that number and a waiting list was established.

Last year a new store was opened on Bowen Road. Within the year, membership doubled to 5,076 families. Directors expect capacity membership of 5,500 will be passed in September and a waiting list will again be needed.

Sales of groceries, housewares and fuel run about $160,000 a week, bringing the co-op about $3,200 a week in new capital from the two per cent surcharge.

Although co-op managers try to keep as many lines as possible on the shelves, Federated Co-operatives Ltd. of Saskatchewan (a wholesale company owned by Western Canadian co-ops) is the main supplier of goods, including petroleum products.

Managers claim the co-op label means high quality at low prices, and annual patronage refunds which returned $50,000 to Hub in 1972-73.

Co-op members are required to do a little work while shopping.

For instance, they mark prices on many products they buy, especially cans or packaged goods placed on the shelves in cases, just as they came from the wholesaler.

They are also asked to bring back used grocery bags. Not that the store re-packs them with groceries (health regulations forbid that), but they are used for packing in the hardware and household supplies departments. All of which helps hold down operating costs.

Since holding down operating costs is of interest to consumers who reap the direct financial rewards, there has been some good response to that request.

Which is just another reason why there are 5,000 Nanaimo residents laughing all the way to the bank or, more likely, the credit union.

Anyone who wants to follow their example could do so if they are prepared to put a little energy and thought into the co-operative way of life as an inflation beater.

Navy homes face uncertain future

Nine two and three-bedroom homes at Patricia Bay may be demolished shortly to make way for a $10 million Institute of Ocean Sciences.

The houses have been used as married quarters for members of the West Coast utility squadron which has just been moved from Pat Bay to CFB Comox.

A survey of local realtors made by the Colonist Tuesday disclosed there was only one house available to renters on the Saanich Peninsula and it cost $300 a month.

Norman Todd, project manager for the new institute — to be constructed on former national defence department property — said the houses will have to go to clear the ground for work on the first phase of construction by later summer.

Todd said the houses may be demolished or moved from the site.

He said no decision had been made on their disposition but added that he knew of no plans to sell the houses for removal and relocation on other sites.

The institute will consolidate the quarters of scientists and technicians of the oceanography and hydrography departments which are now dispersed among eight locations in Victoria and Vancouver.

About 40 scientists will move on to the 70-acre Pat Bay site Aug. 15 and will work out of existing buildings. Construction of new wharfs will begin this year and construction on land will start next year.

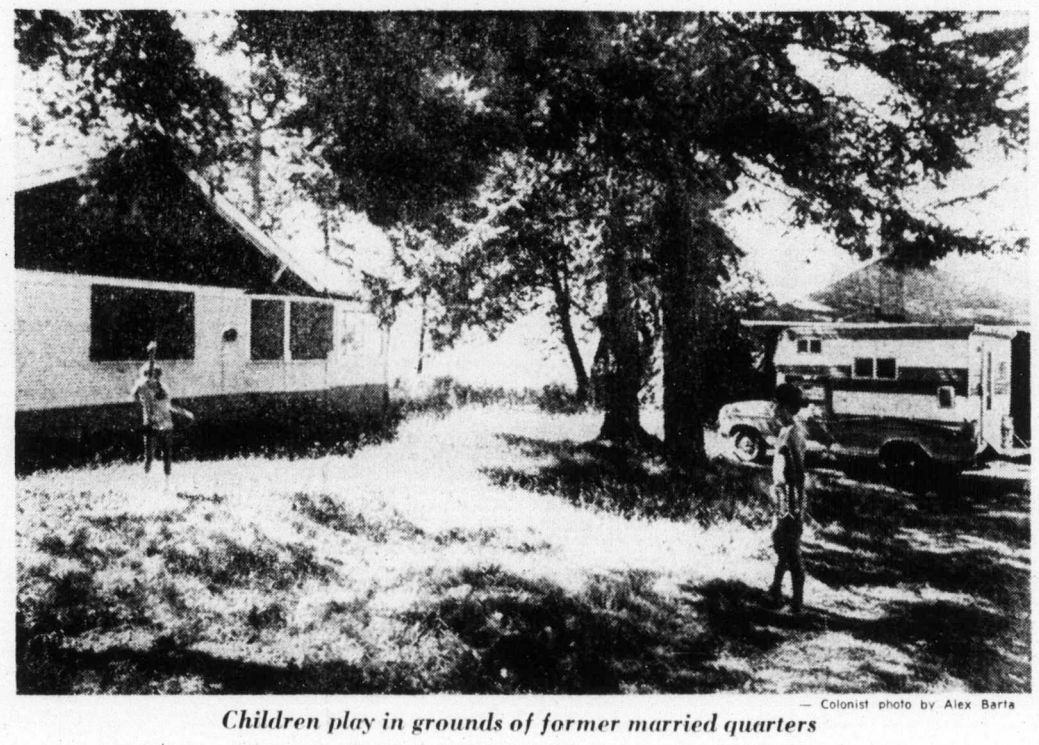

— Colonist photo by Alex Barta

Children play in grounds of former married quarters

Lake access ordered by council

Saanich council has been asked to provide more public access to Blenkinsop Lake, despite protests from landowners around the lake that it would place an unreasonable burden on them.

And council's lands, planning and housing committee Tuesday recommended council set about providing the access and order one of the landowners to remove fences illegally built across a road allowance.

Committee members considered two separate petitions at their meeting, one signed by 22 members of Victoria Natural History Society, urging that the lake be opened, and one signed by three property owners which urged access by restricted.

In a report to committee, municipal planner Tom Loney said:

- The area in contention was between the lake and the right-of-way for Lochside Drive.
- The actual roadway ends about 100 yards north of the lake, making vehicular access to the beach frontage impossible under present conditions.
- A "very rough trail" has been recently cleared from the end of the paved road, along the right-of-way to a large, open ditch which runs into the lake.
- That ditch is "hazardous," as it is bridged only by a single, 12-inch plank.
- Council has already agreed to accept title to beach frontage of about 100 feet from one of the landowners, which lies to the immediate west of the road right-of-way.
- Two fences have been built across the right-of-way, restricting public access and contributing to the problem of the public wandering on private property as bathers make their way to the lake.

Loney recommended council erect a barrier at the end of the paved road to make sure no vehicles tried to travel down the path to the lake.

The planner also recommended construction of a narrow bridge over the open ditch, removal of the fences across the right-of-way and the attempted acquisition of an additional 70 feet of beach frontage which adjoins the parcel recently deeded to the municipality.

Committee voted to endorse Loney's proposals after members heard a letter from three property owners on the foreshore asking for a temporary closure of the road right-of-way.

In their letter, John Pendray, Kenneth Cronk and Ken Patterson said the recent clearing of the right-of-way had led to "a problem with people trespassing over private property to get in or out" of the lake area.

— Colonist photo by Alex Barta

Squadron farewell

Squadron flag lowered for last time at Patricia Bay airport during VU-33s final parade Tuesday on tarmac. Squadron's six aircraft and 66-member complement leave today for their new station at Canadian Forces Base Comox.

$500,000 welfare share owed

City holds breath on patients' tabs

By JON FERRY
Colonist Reporter

The city of Victoria is becoming increasingly frustrated with provincial government inaction over claims from private hospitals against the city totalling $500,000.

The city has now paid out more than $60,000 to one Victoria hospital and still hasn't had a reply from the province to a July 9 letter asking for help with this and other claims.

The claims are for the difference between the rates set by the hospitals and those paid by the city for welfare patients over the past few years.

The argument dates back to the late '60s when the former Socred provincial government set a limit on municipal liability for payments to private hospitals for care of welfare patients.

The city's long legal hassle with Aberdeen Hospital ended in June with a Supreme Court of Canada ruling.

The city has now paid some $61,000 in retroactive costs to Aberdeen Hospital and hasn't yet received the tab for legal costs.

Council was told in its regular discussion session Tuesday by city manager Jim Bramley that as well as "many thousands of dollars in legal costs" the city faced paying substantial claims of other Victoria hospitals now ready to press ahead with court action.

Claims from Glengarry and Glenwarren hospitals total $367,472 and their lawyer Dermond Owen-Flood said Tuesday the hospitals would set the matter down for trial "if they (the city) won't make a settlement within a reasonable period."

What annoys the city is that acting mayor, Ald. Alf Hood, wrote to Human Resources Minister Norman Levi July 9 asking for a reply by return mail. No reply was forthcoming.

The letter read: "This is obviously an alarming situation from the point of view of Victoria. As a matter of the greatest urgency I request you to let me know by return mail what attitude the provincial government intends to adopt in regard to the various municipalities which face these large claims, in the case of the city of Victoria an aggregate of approximately $500,000.

"Will the province be prepared to make an immediate grant to the municipalities to cover these claims?

"May I also inquire when the government intends to amend the Municipal Act so as to remove the obligation of the municipalities to care for the poor and destitute?"

City solicitor Jakob de Villiers has explained that municipalities were sued for these extra hospital payments rather than the province because, under a section of the Municipal Act, every municipality with a population over a certain figure is required to provide for its "poor and destitute."

Although the province apparently assumed responsibility for welfare services last fall, the section still remains an anomaly and the municipalities continue to be sued.

Saanich following along heritage trail

Saanich council will be asked to endorse a bylaw creating a municipal heritage advisory committee at its next meeting Tuesday.

That was the recommendation Tuesday of council's lands, housing and planning committee, when its members considered a draft bylaw which would create a five-member board to make recommendations on the designation of heritage buildings, structures and lands.

Members of the committee would be appointed for one-year terms, under the draft bylaw outlined Tuesday.

Committee also asked council to consider a list of nominations for the committee, submitted by the Hallmark Society in Victoria.

Among those nominated by the society were Jill Sewell, of 5782 Oldfield, Jim Bugslag, of 1371 Oliver, and Margaret Hutchinson, of 730 Humboldt.

Joint funds to build Victoria low-income housing

Victoria city council is looking for properties suitable for low-income rental housing projects that would be funded by senior governments but managed by the city.

City's housing chairman Ald. Percy Frampton said following secret council discussion Tuesday that council already had two properties in mind — but he wouldn't say where they were.

Earlier in the day Frampton told city's housing committee about a letter he had received from Housing Minister Lorne Nicolson.

The minister's letter said the city could set up a non-profit housing corporation for such projects and senior governments would pick up the whole tab for land and buildings.

While the city would manage the projects, the province would ensure deficits in operating costs were paid and would subsidize needy renters.

Nicolson was replying to a letter from Frampton in which the city alderman had voiced his concern about the provincial public works department gobbling up city office space.

Frampton pointed out that conversion of residential buildings for offices meant the eviction of existing tenants — often old people of modest income and least able to find alternative housing.

"We also find it ironic," said Frampton, "that a government that is so determined to alleviate housing problems particularly for the elderly and the poor, are in fact the root cause of what could readily become a social problem of significant proportion."

At Tuesday's committee meeting city aldermen were enthusiastic about Nicolson's housing offer.

Planner Geoff Greenhalgh was asked to prepare a report on how the rental program could be managed and what start-up funds would be required.